

# Opener (The Code)

Bass Drums

The Knight

Gary P. Gilroy/JOB  
JOB

♩ = 178

4

*p*

9

11

15

4

*mf*

18

23

*fp*

*f* buzz

*mf*

*p*

26

31

*p*

*f*

*mf*

*p*

*f*

*mp*

33

35

*p*

*f*

38

43

*mp*

*f*

*p*

*f*

*p*

*f*

*p*

48

51

*mp*

*fp*

*f*

©

53

*f*

60

57

*fp*

63

67

71

75

79

83

87

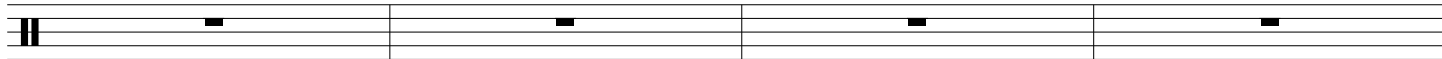

91

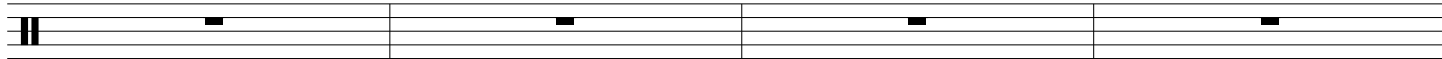

95

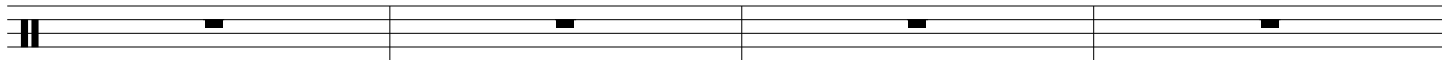

99

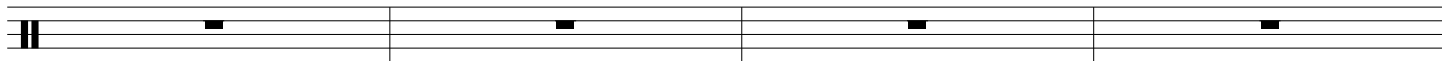

103

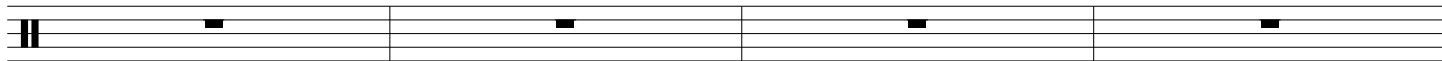

107

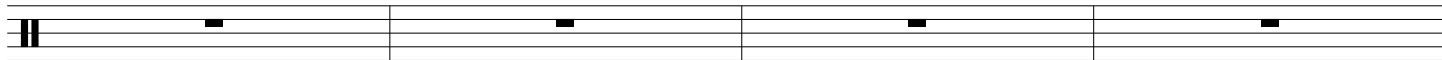

111

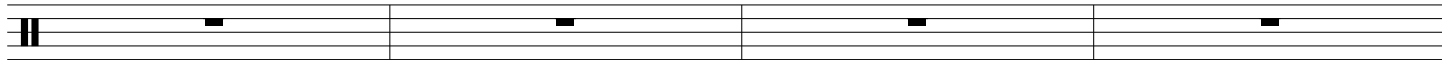

115

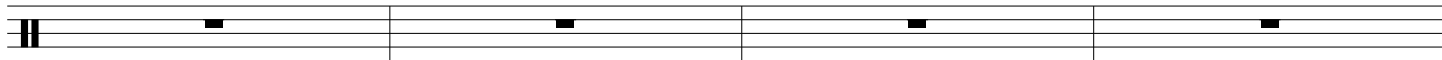

119

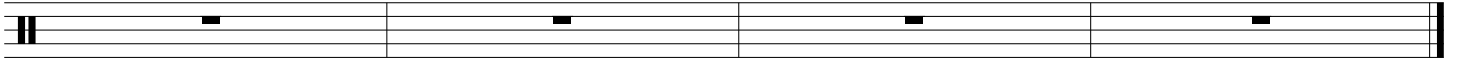

# Opener (The Code)

Cymbal Line

## The Knight

Gary P. Gilroy/JOB  
JOB

♩ = 178

11

15

8

4

23

31

35

43

51

53

60

64

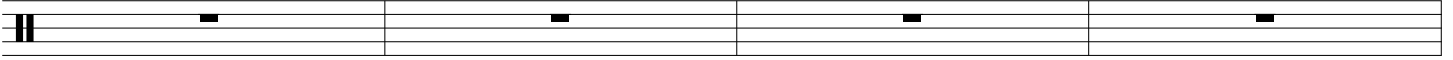

68

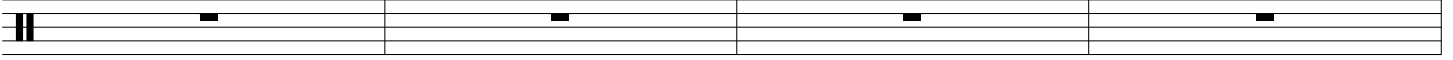

72

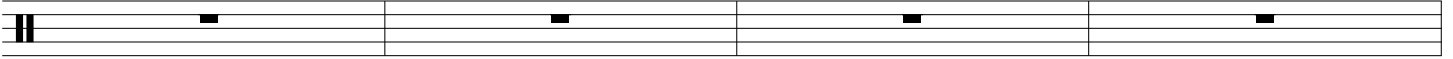

76

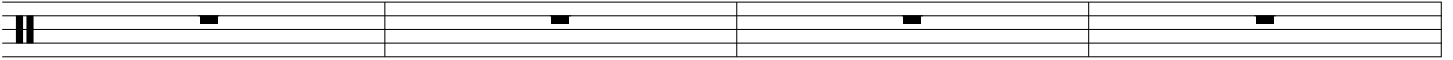

80

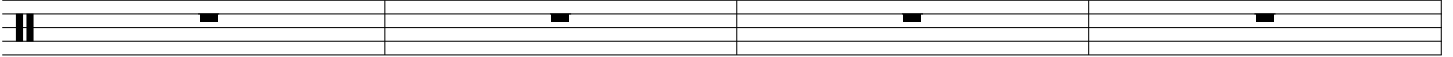

84

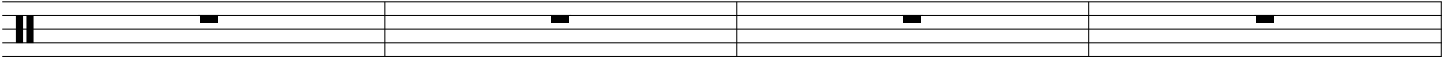

88

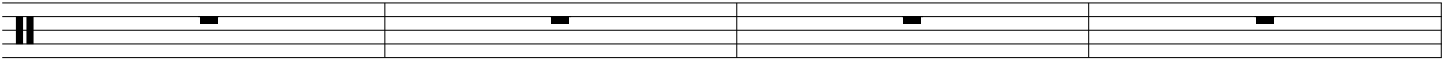

92

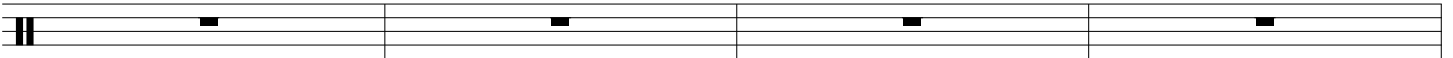

96

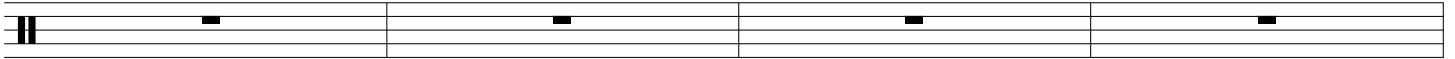

100

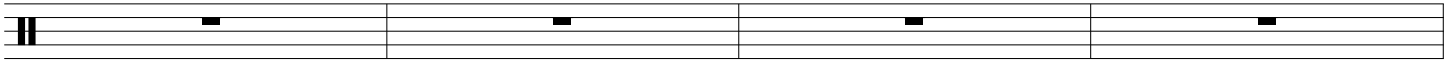

104

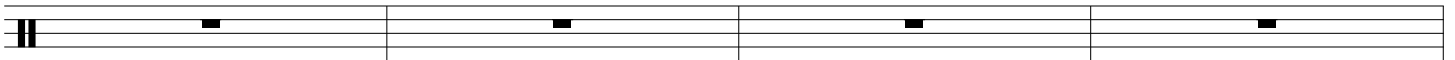

108

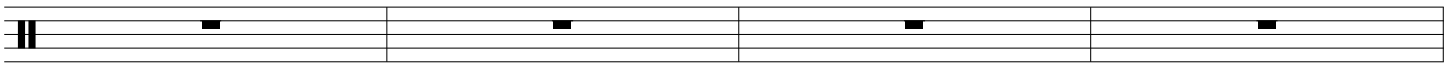

112

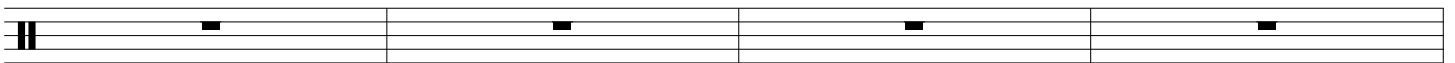

116

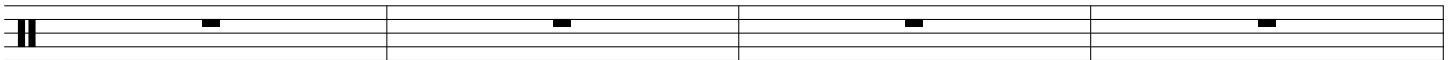

120

# Opener (The Code)

Snareline

## The Knight

Gary P. Gilroy/JOB  
JOB

♩ = 178

11

15

8

4

16

21

27

32

37

43

42

51

50

55

R l r r l l R L R l r r l l R L R l l R l l *fp*  $\overset{3}{r}$   $\overset{3}{b}$   $\overset{3}{b}$  B

61

65

69

73

77

81

85

89

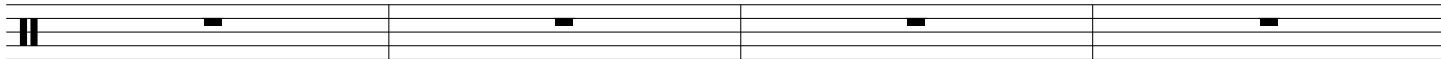

93

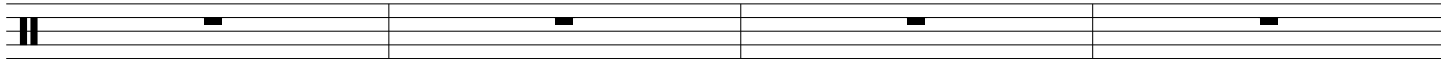

97

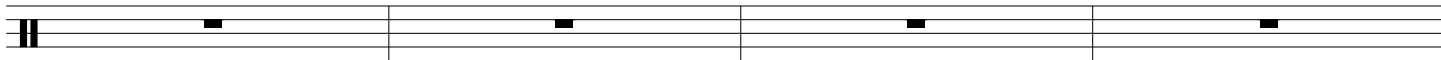

101

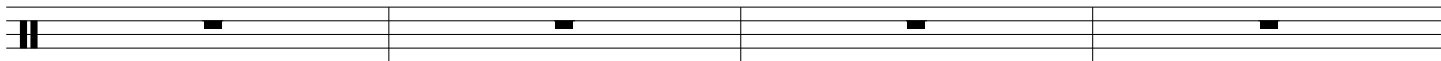

105

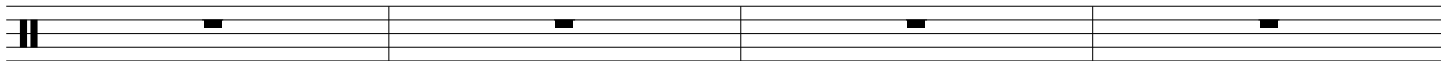

109

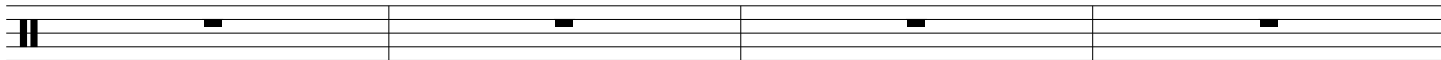

113

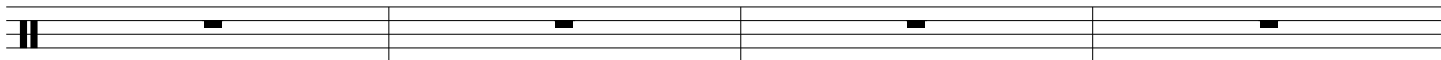

117

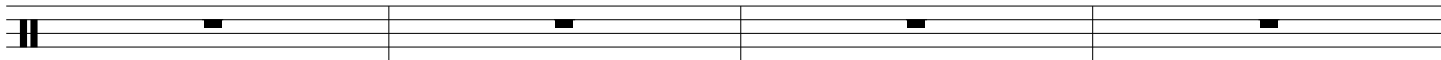

121

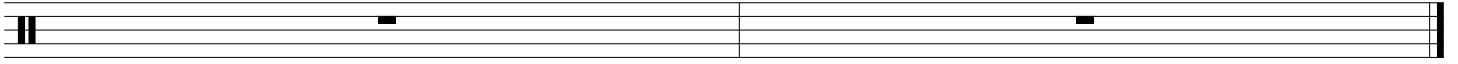

# Opener (The Code)

Tenorline

The Knight

Gary P. Gilroy/JOB  
JOB

♩ = 178

11

8

15

*mp*

13

*mf*

*pp*

*fp*

19

*f* buzz

*mf*

*p*

*mf*

23

25

*p*

*ff*

*mf*

buzz

31

35

30

*p*

*f*

*mp*

*p*

*f*

36

*mp*

*f*

*p*

43

41

*f*

R B B B

*f* > *p*

*f* > *p*

*f* > *p*

51

48

alt.

*fp*

*f*

R R L R L R L R

*p*

3

Opener (The Code)

53

*f* *3* *3* *3* *R l r r l l R L R l r r l l R L r l K l R l*

60

57

*fp* *R l r b b b B*

63

67

71

75

79

83

87

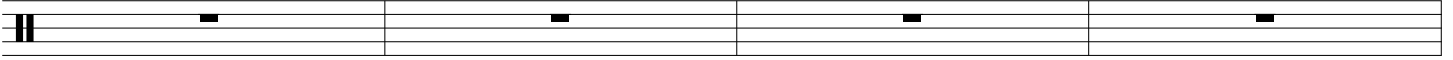

91

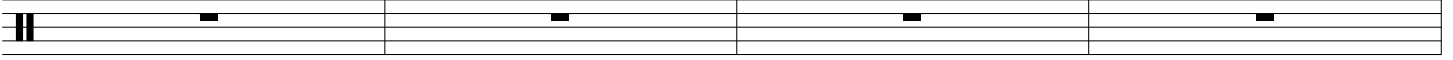

95

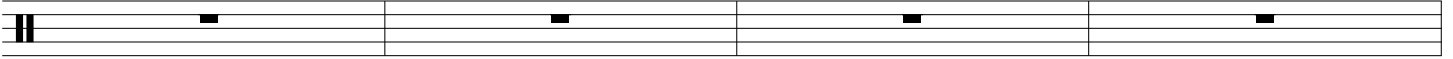

99

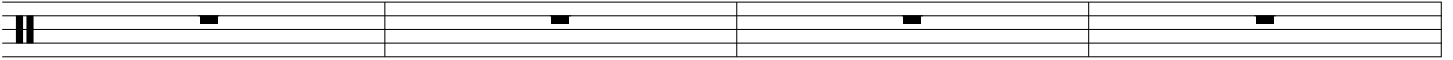

103

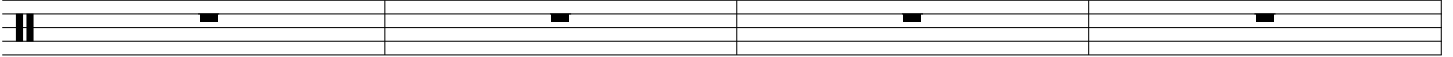

107

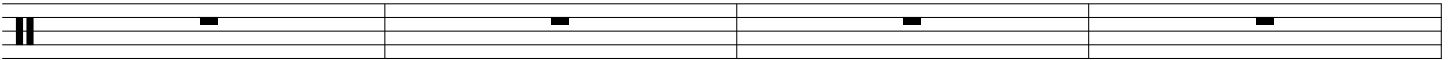

111

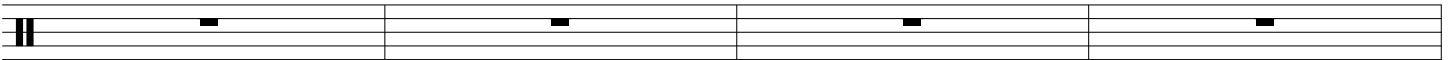

115

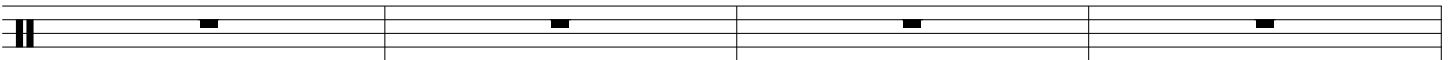

119

