

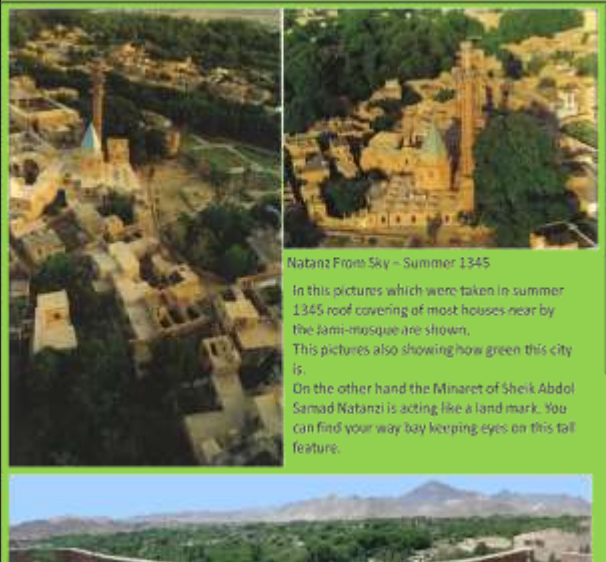



The figure consists of two maps. The top map shows the location of the study area within Iran and Isfahan Province. The bottom map is a detailed map of the Isfahan & Natanz Township, showing the location of the research site (marked with a red circle) and the surrounding area, including the Isfahan River and the Isfahan-Natanz Road.



**Hannu Route District Plan**

**Physical**

**Legend**

Historical Route

Recent Route

Historical District

Recent District

Recent location of lower Chang's bath as traditional bathhouse

Wood Carved road reconstruction to 15 meters Road

Ruins of Carved Road Expansion to 20 meters Road

Investigation of Carved Road

[illegible]

### Panoramic Characteristic of Historic Buildings

1. Very old in style, old in colour
2. Low humidity and precipitation
3. Cold winter wind
4. Exposed outer space
5. Adjacent buildings
6. Flat and compact style
7. General floor height like natural ground level
8. Inward adjoined buildings
9. Compact neighbourhood



Traditional Courtyard House can be used to illustrate layout of the houses.

Windows & door → smaller than in built to provide protection or shield from outside heat.

### Physical

Layout



buildings  
Typeology



Different materials can be used to construct the building with brick, cob and faience as a texture of the building harmonized with the traditional features of the old fabric.

The Iranian Cultural Heritage Organization and Neighborhood Council will work about preservation of the historical materials.















Comprehensive Plan and Historical Sites;

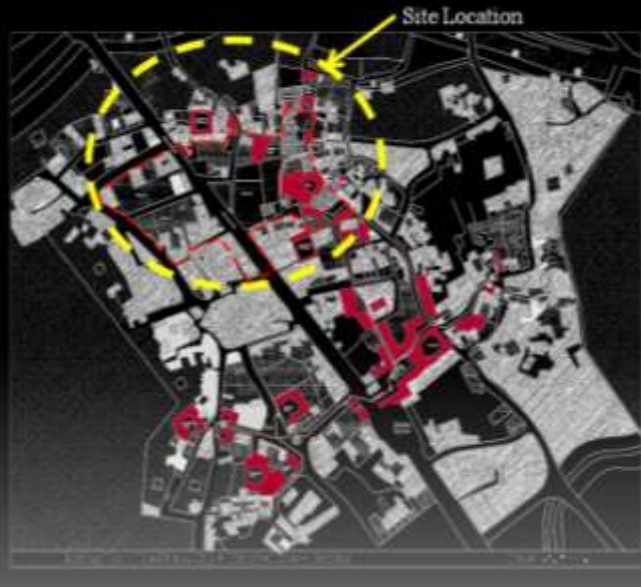

# Natanz Cultural Educational & Tourism Centre

Urban Design:



Architectural Design:

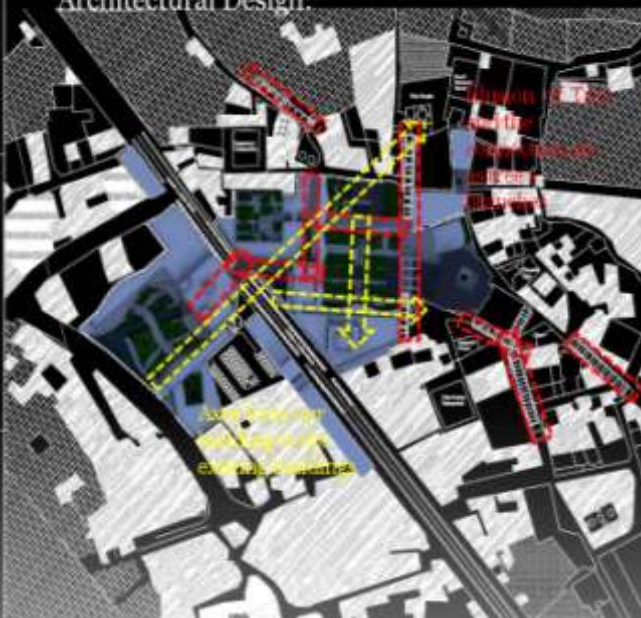

This project was an urban planning, urban design and architectural project, which I have done with the assistance of Natanz Municipality. The allocation, function and design of the project has been decided in respect to the needs and land use plan of the Natanz City. This project consists of a cinema, library, workshop, museum, gallery, a hostel and recreational facilities in the historical fabric of Natanz city. concept of the project is Persian Garden and its elements.

# Natanz Cultural Educational & Tourism Centre

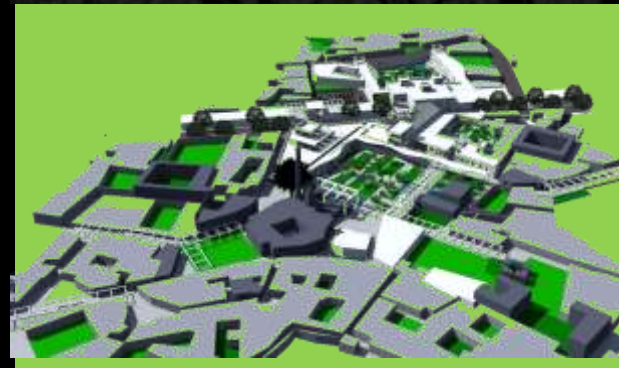
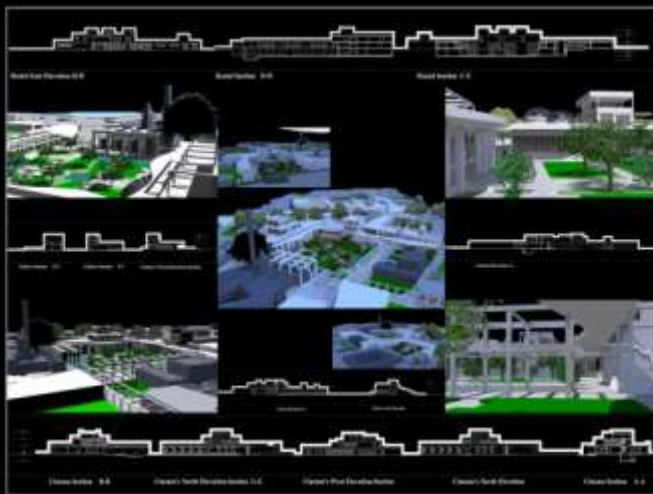
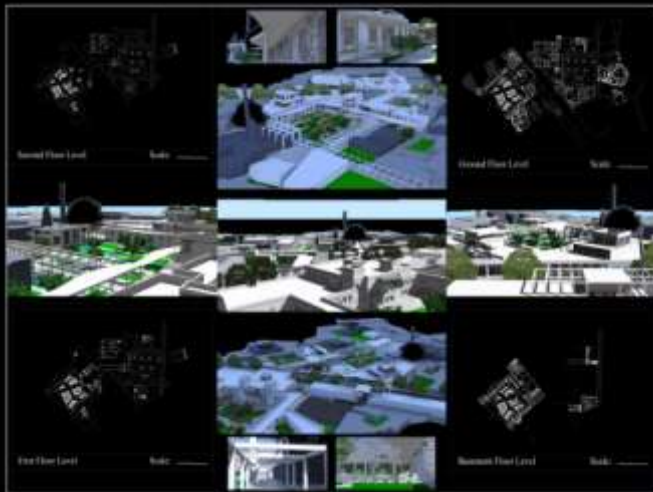
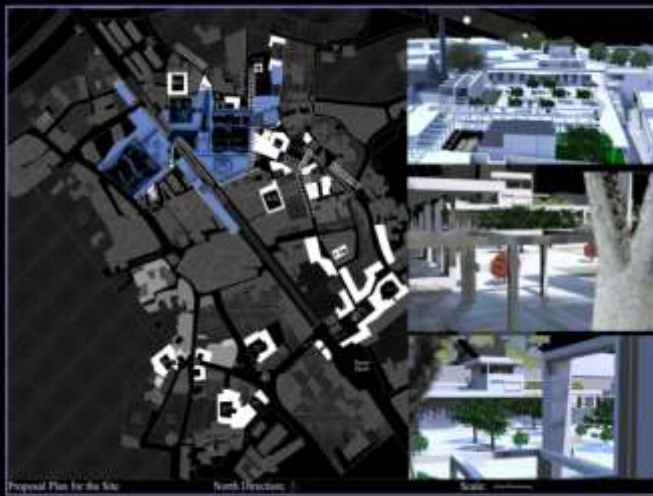



# ISLAMIC AZAD UNIVERSITY DUBAI'S CAMPUS

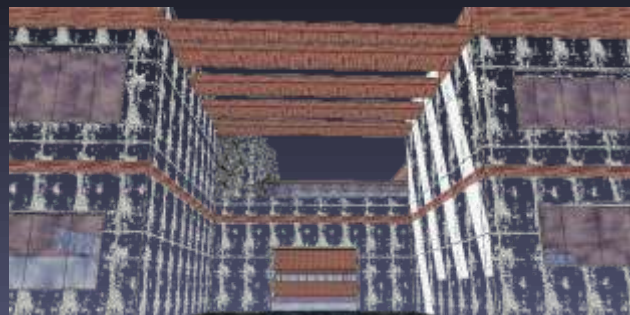
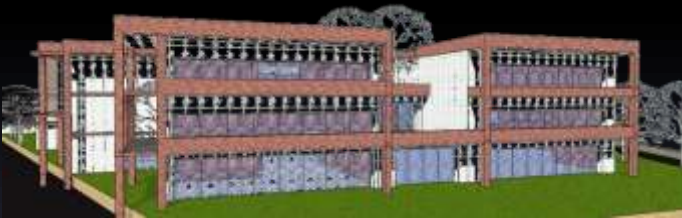
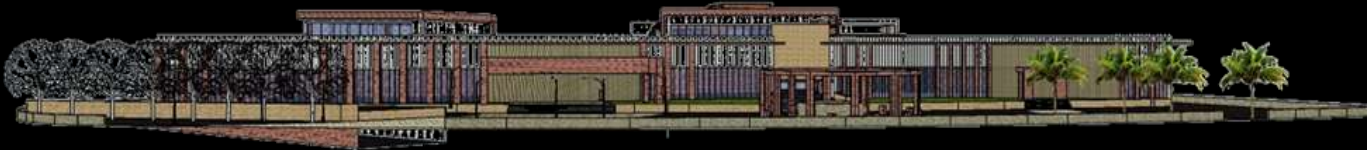



# LAVIZAN RESIDENTIAL COMPLEX

