FIREFOX WMV PLUGIN— HOW TO ADD

You should be able to preview all media including WMV at either Step 1.1

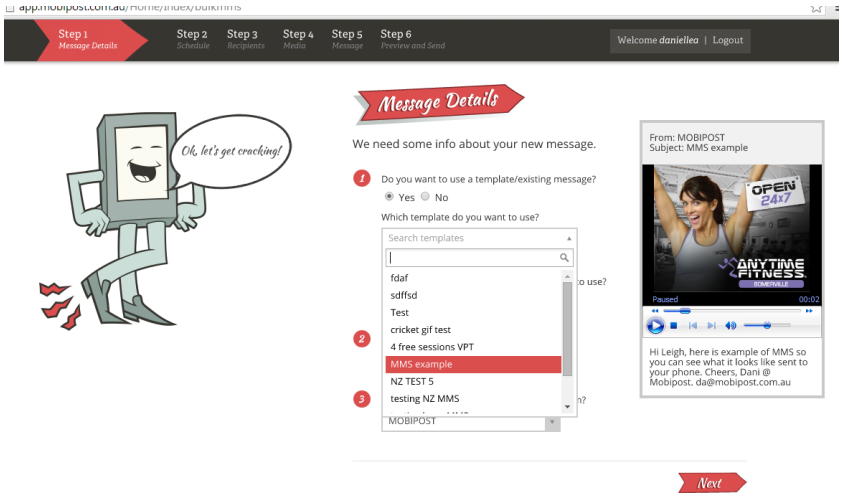

Or at Step 4

If not, you will be able to download a plug in:

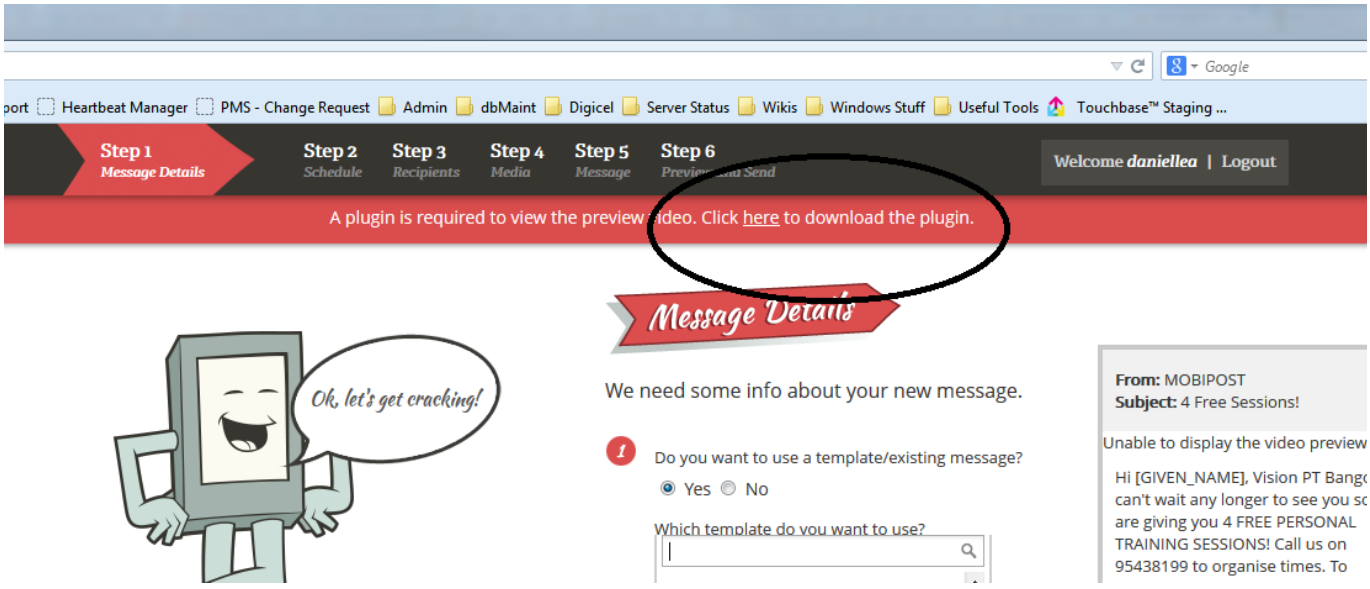

FIREFOX WMV PLUGIN— HOW TO ADD

– a link will pop up bringing you to this page:

FIREFOX WMV PLUGIN— HOW TO ADD

Download the file that suits your computer.

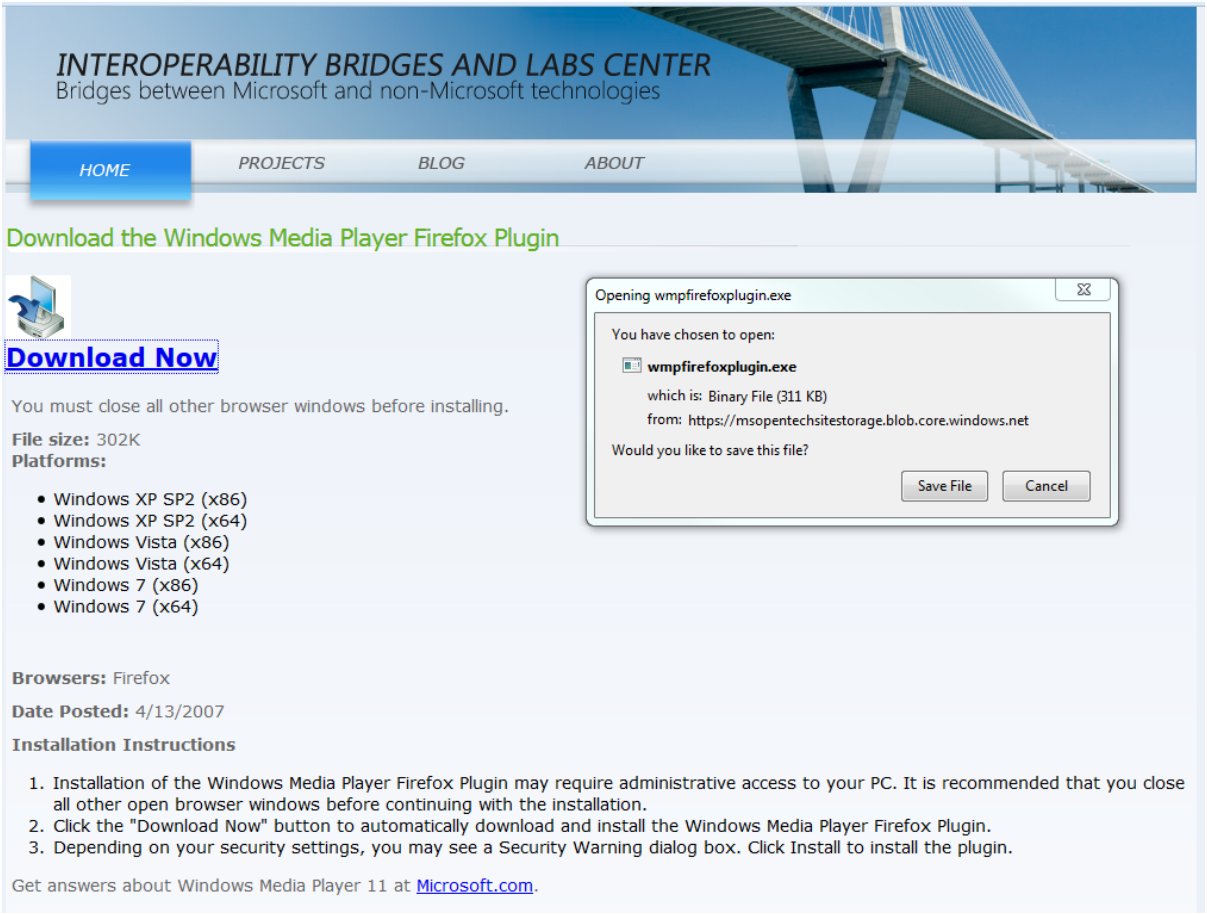

The file will save in your downloads, located here:

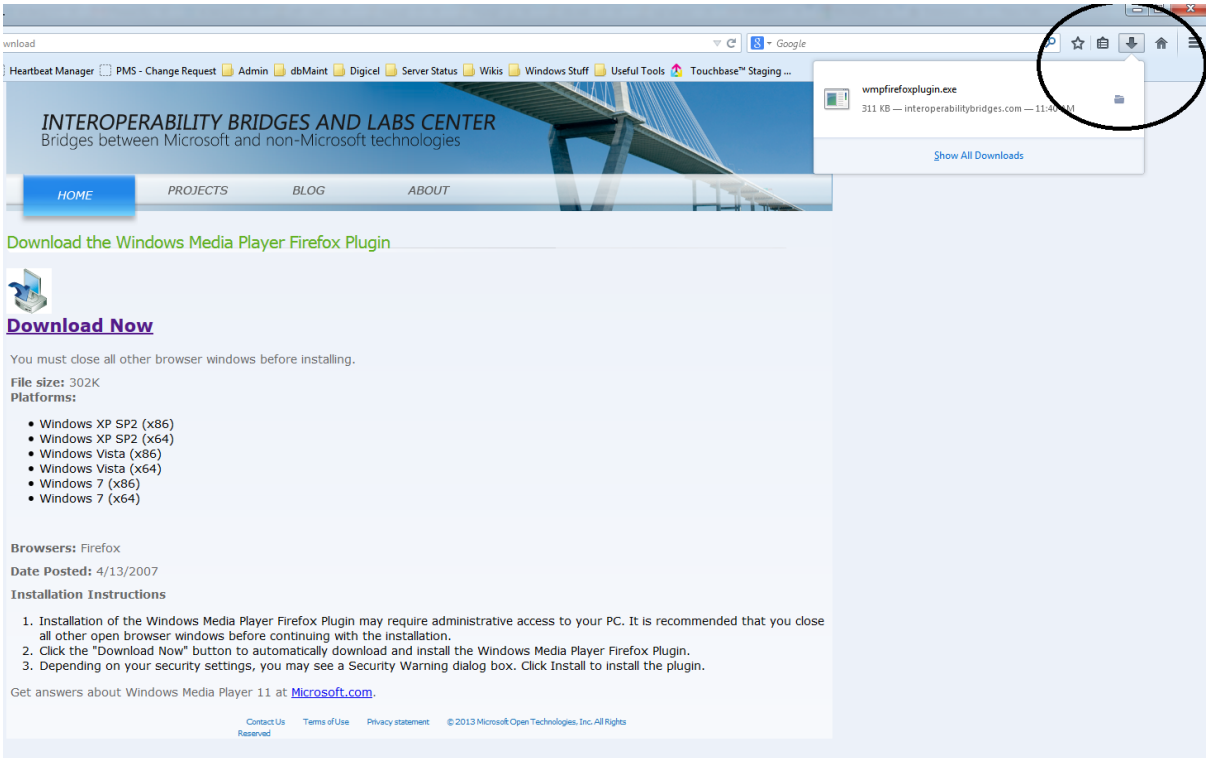

FIREFOX WMV PLUGIN— HOW TO ADD

Next, you need to run the file…

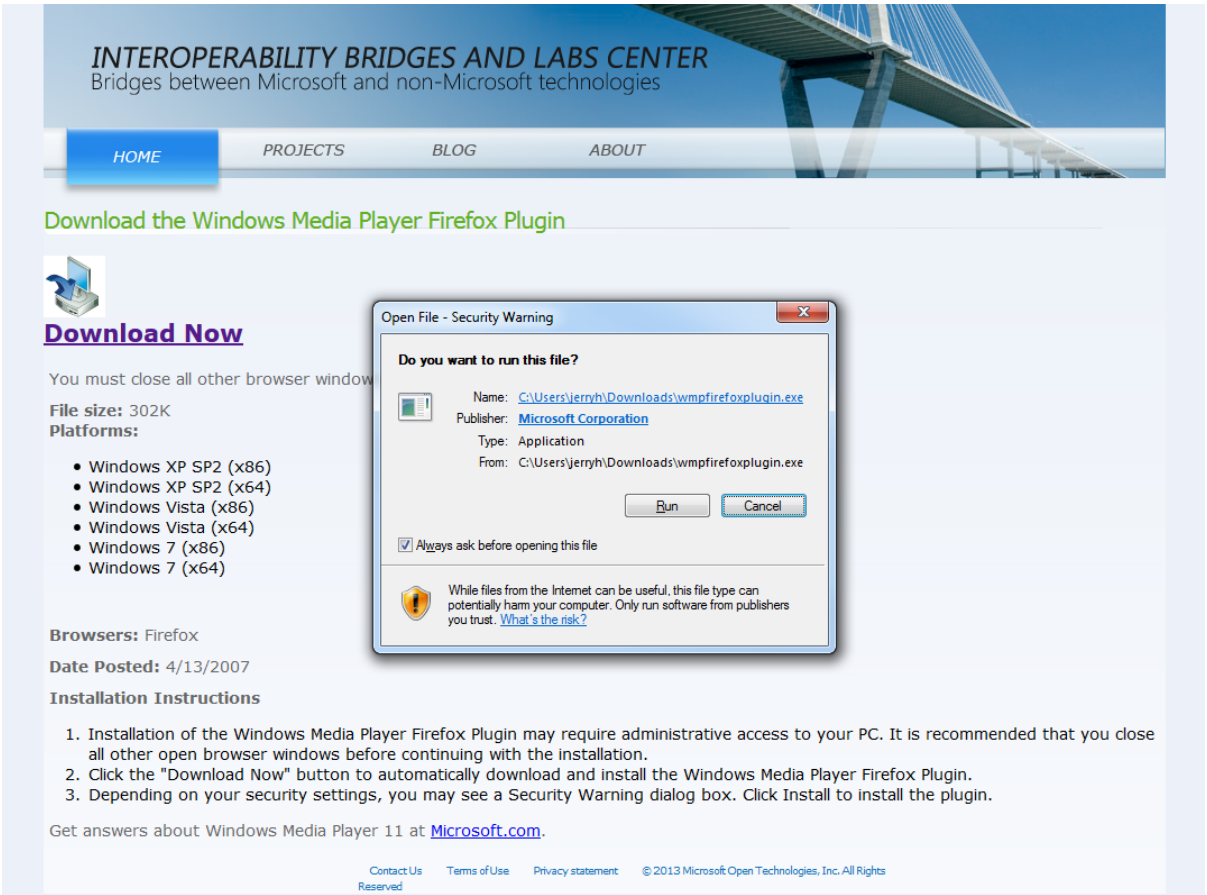

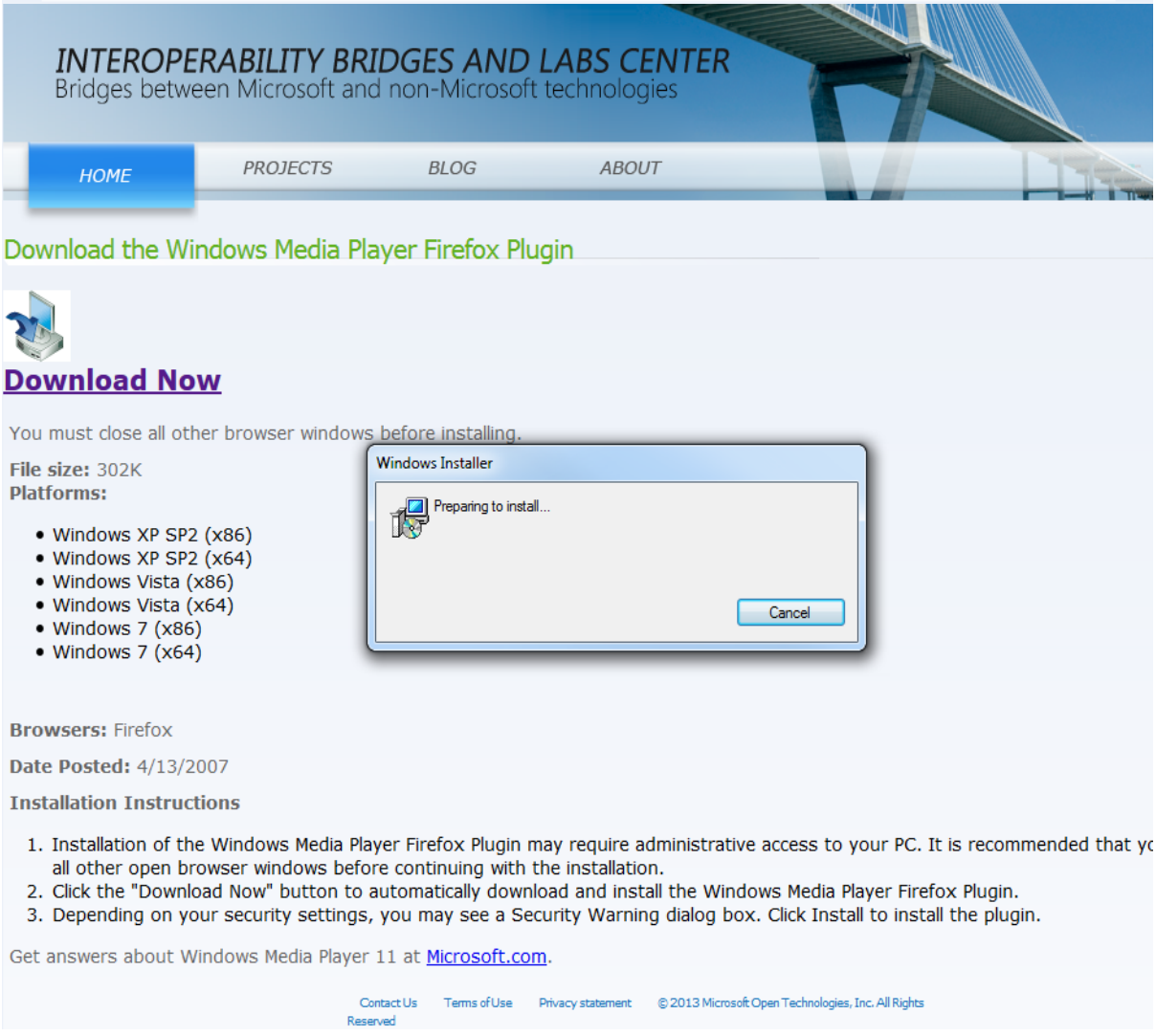

FIREFOX WMV PLUGIN— HOW TO ADD

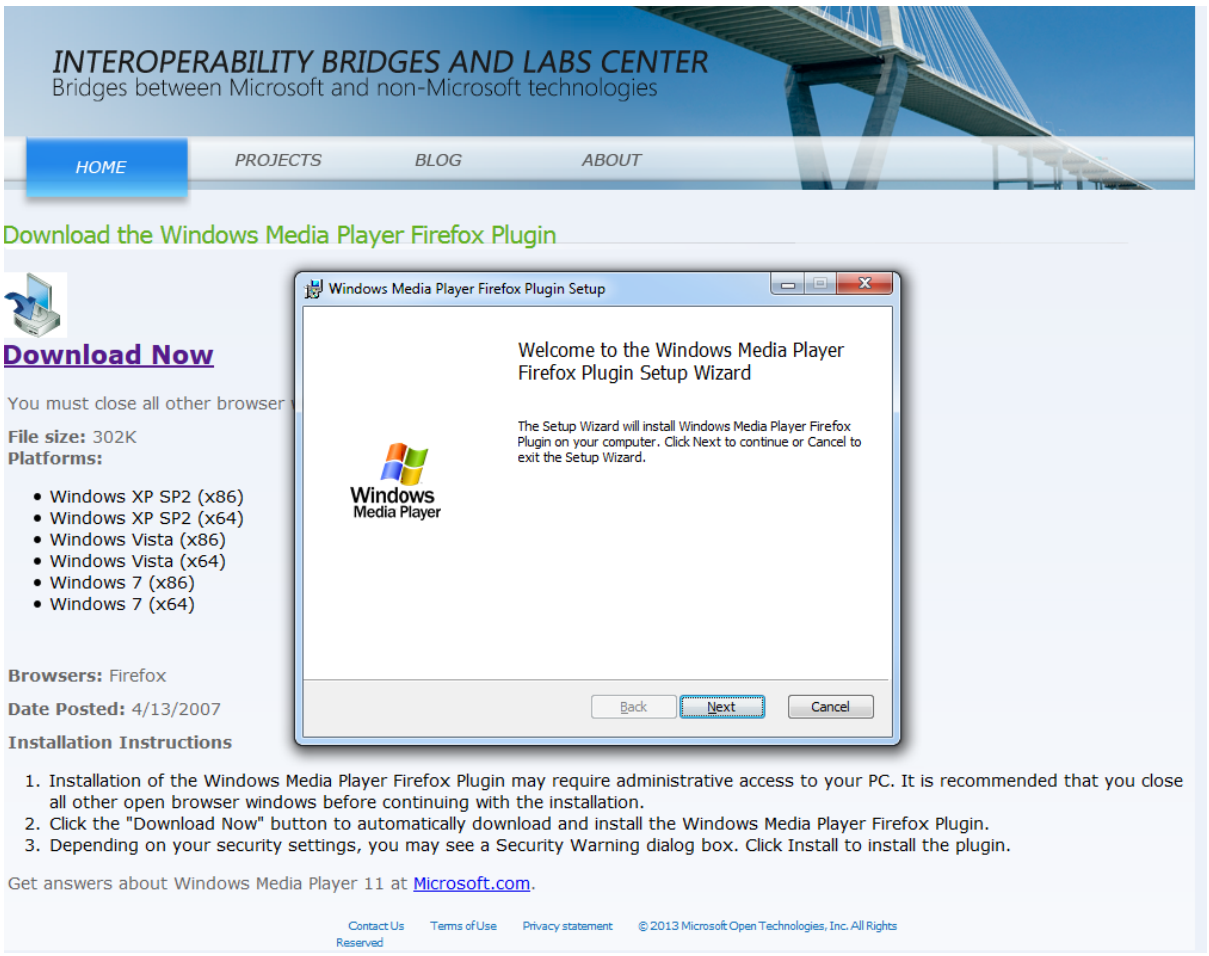

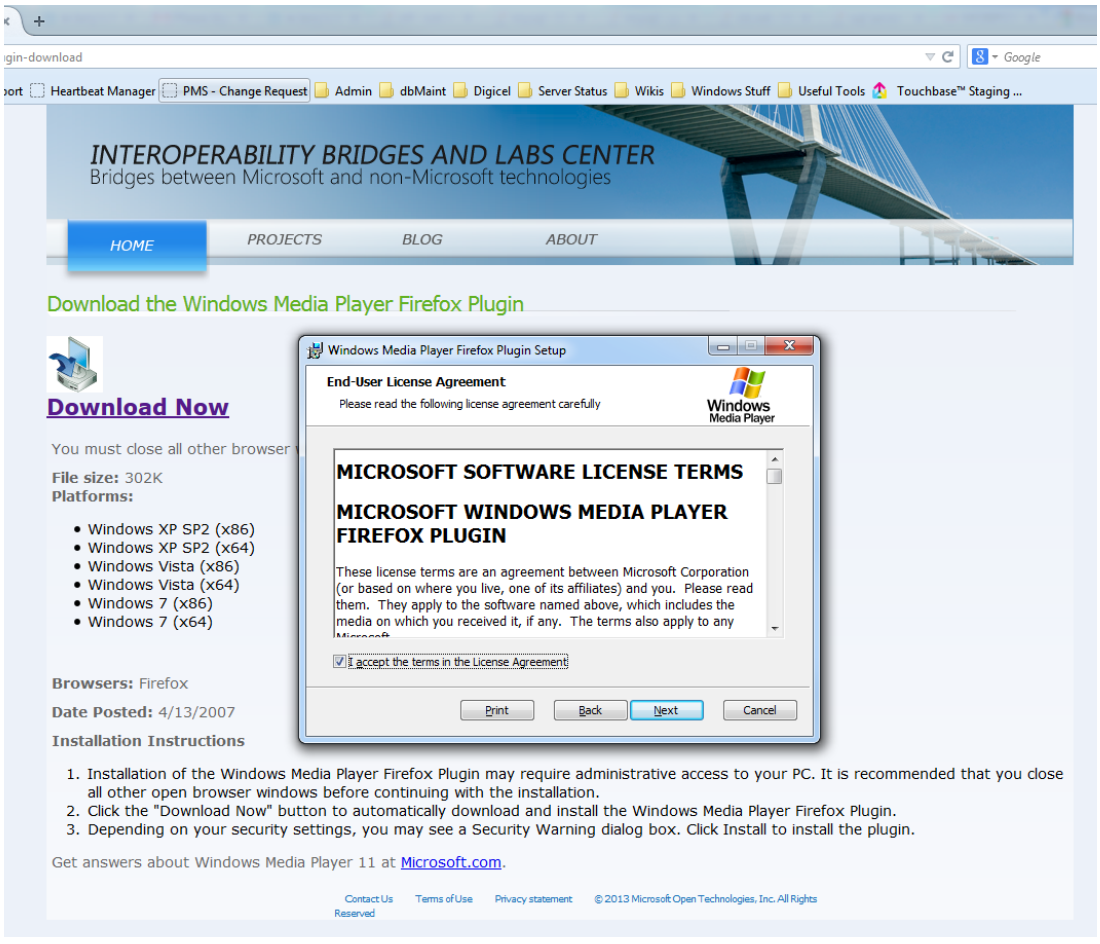

FIREFOX WMV PLUGIN— HOW TO ADD

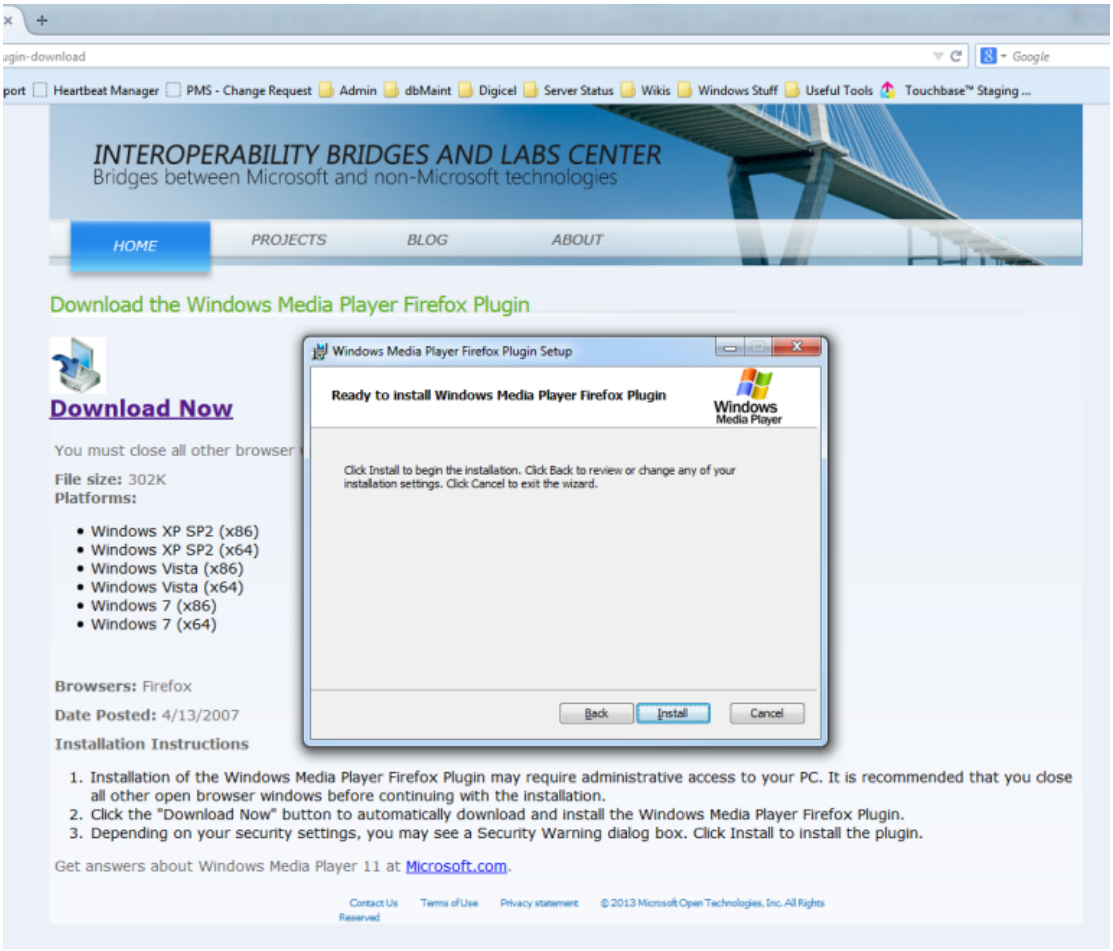

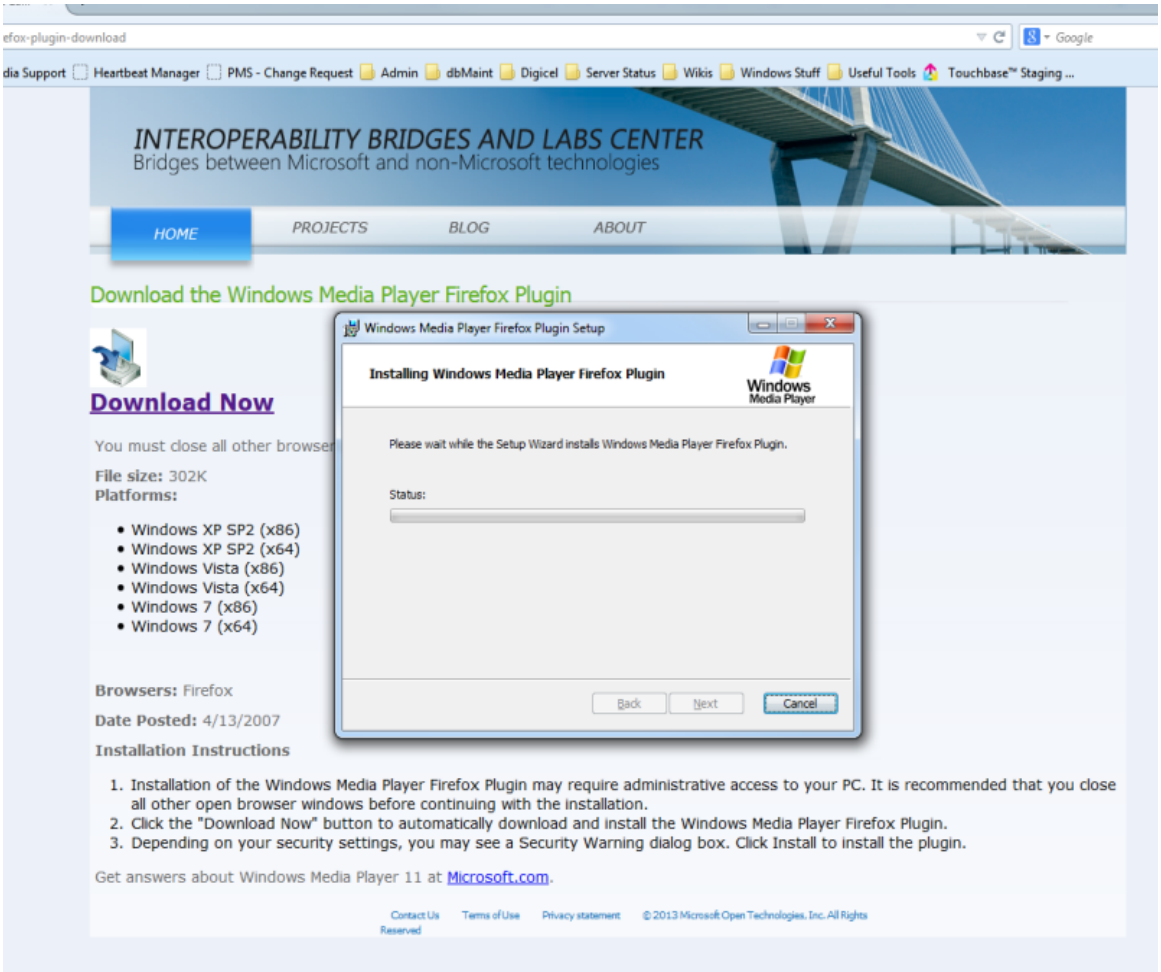

FIREFOX WMV PLUGIN— HOW TO ADD

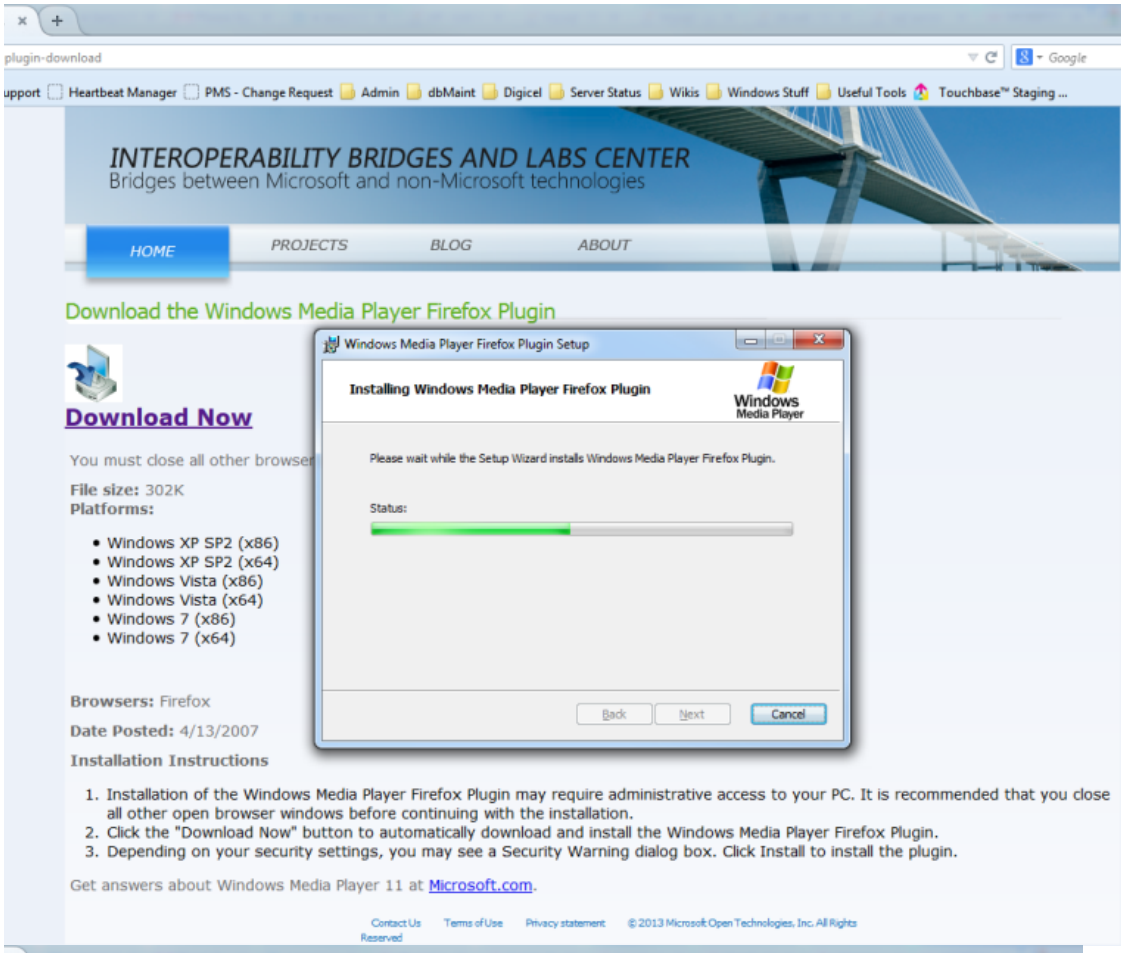

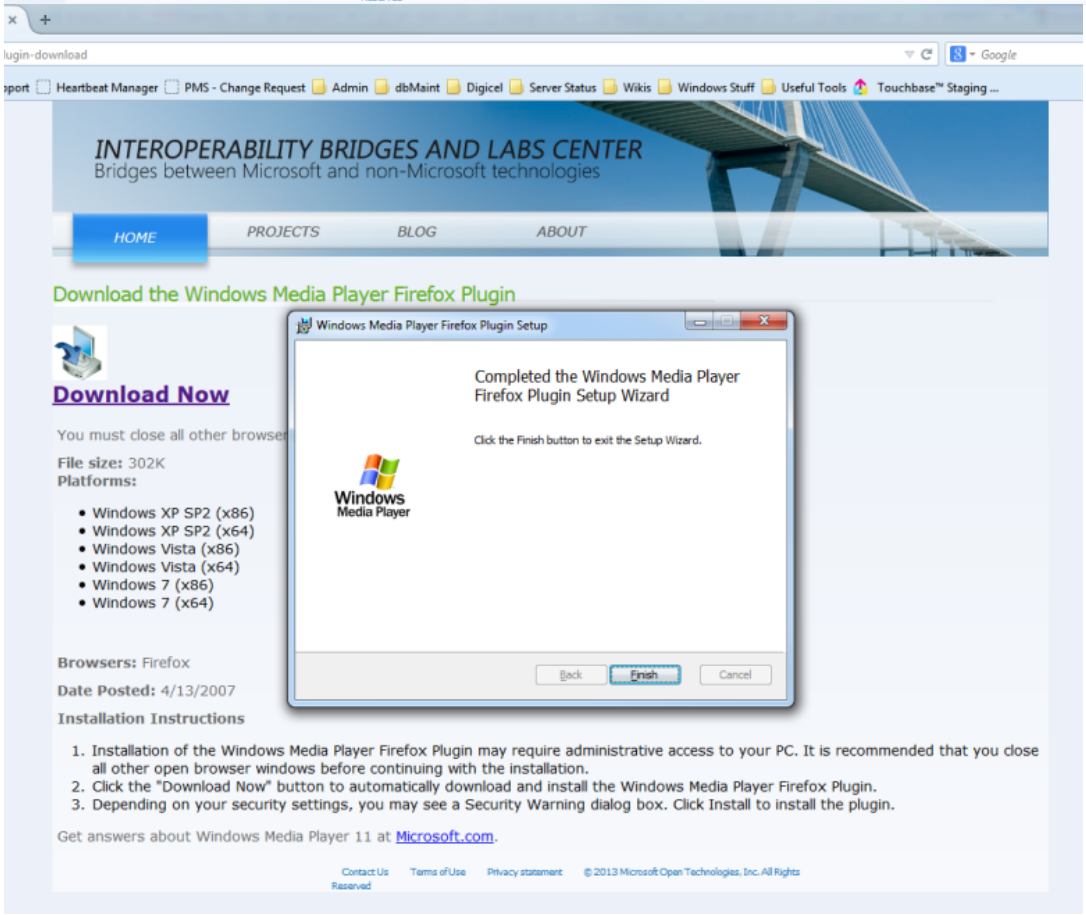

End result: The files should now preview. If not, re-start your browser.