

New York City Trip Itinerary 5 Days (5 Days)

Date : 07-Dec-2014 to 11-Dec-2014

Planning to visit : **New york city**

Day 1 - Start Time of Journey : 10:00 am

**10:00
am**

1. Bronx zoo

Address : 2300 Southern Blvd, Bronx, NY 10460



- Open Time : **10:00 am** | Close Time : **4:00 pm**
- Time required to see : 03 hrs 00 min
- Eatouts : Joe's Italian Deli – Italian- American food Max Soha Pasta, Risotto Sylvia's - Seafood
- Ticket Price : 16 USD
- (Contact No. : +718-2205100)

The zoo is run by the Wildlife Conservation Society which saves wildlife and wild places worldwide, through science, global conservation, education, and the management of the world's largest system of urban wildlife parks, led by the flagship Bronx Zoo. Together these activities change attitud...

Extra Details : Carry an identity card. Wear insect repellent and comfortable footwear. Avoid sharing food with animals. Do not perform stunts performed by staff performers.

Next Destination : **Times square**

Distance : 20.7 km

Mode of Travelling : Driving

Duration : 25 mins

**1:24
pm**

2. Times square

Address : Broadway, New York City, NY 10036 (Manhattan)



- Time required to see : 01 hrs 30 min
- Eatouts : El Quinto Pino - Spanish tortilla Co- Roman-style thin- crust pizza The Green Table - Chicken potpie
- (Contact No. : +212-7681560)

Times Square is one of those reasons which make New York, the City that never sleeps. The electronic billboards, Broadway's theatres, cinemas and more just add to the richness of the place. Times Square is a major commercial intersection and a neighborhood in Midtown Manhattan, New York City, at the ...

Extra Details : Don't forget to visit the museum. You can buy tickets in advance for theatre and cinemas.

Next Destination : **Brooklyn bridge**

Distance : 6.9 km

Mode of Travelling : Driving

Duration : 14 mins

**2:38
pm**

3. Brooklyn bridge

Address : Brooklyn Bridge, New York, NY 10038



- Time required to see : 01 hrs 00 min
- Eatouts : Cafe Habana – Roasted corn Cuban Sandwich George – Pork buns Java – good pizza

The bridge is one of the most famous and magnificent landmarks in New York. It connects the boroughs of Manhattan and

Brooklyn. This is one of the greatest engineering feats of the 19th century. The impressive bridge spans the east river between Brooklyn and Manhattan and stretches for a length of 5...

Extra Details : Best pizza place near gorgeous old carousel on water front. Photography is permitted. Make sure you find the right entrance for pedestrians.

Next Destination : **Brooklyn museum**

Distance : 5.6 km

Mode of Travelling : Driving

Duration : 10 mins

3:48
pm

4. Brooklyn museum

Address : 200 Eastern Parkway, Brooklyn, New York 11238-6052

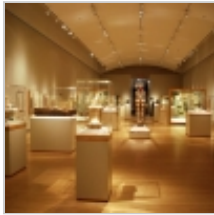

- Open Time : **11:00 am** | Close Time : **6:00 pm**
- Time required to see : 03 hrs 00 min
- Eatouts : Grimaldi's - Pizzas Cafe Habana - Sandwiches Tom's - Traditional American Food
- Ticket Price : 12 USD
- (Contact No. : +718-6385000)

The Brooklyn Museum, housed in a 560,000-square-foot, Beaux-Arts building, is one of the oldest and largest art museums in the country. It is renowned for its permanent collections of ancient Egyptian masterpieces to contemporary art, and it represents a wide range of cultures. Only a 30-minute subw...

Extra Details : The Egyptian exhibition alone is worth the price of admission. Accessibility features available for all kinds of visitors and fun for kids. There are many gift shops that open during Christmas, VISA and MasterCard accepted. Don't forget to see the interior.

Day 2 - Start Time of Journey : 8:00 am

8:00
am

1. Central park

Address : Central Park Conservancy, 14 E. 60th Street , New York, NY, 10022



- Open Time : **6:00 am** | Close Time : **11:00 pm**
- Time required to see : 03 hrs 00 min
- Eatouts : Le Parker Meridien – Best burgers in NYC Rue 57 – Eggs Florentine, Bread Pudding South Gate – Modern American food
- Ticket Price : 18 USD
- (Contact No. : 212-3106600)

Central Park is one of those places that make New York such a great place to live. The huge park, 341 hectare large (843 acres), is located in the center of Manhattan. Its design has served as an example for city parks around the world. The park boasts several lakes, theaters, ice rinks, fountains, ...

Extra Details : Tips & Warnings: If you go there at night you can see the beautiful view of Manhattan skyline. Food and drinks are available but alcohol is not allowed. First aid and safety center available. Do not carry heavy luggage, no 'Lost and Found' department available here. Lots of things t...

Next Destination : **Grand central terminal**

Distance : 4.2 km

Mode of Travelling : Driving

Duration : 10 mins

11:09
am

2. Grand central terminal

Address : Grand Central Terminal, 89 E 42nd Street, New York, NY 10017



- Open Time : **8:00 am** | Close Time : **8:00 pm**
- Time required to see : 00 hrs 30 min
- Eatouts : Oyster Bar and Restaurant The Manhattan Chilli Co – Traditional American Food Starbucks This loveliest Grand Central Terminal New York tourist attraction added in the New York City Itinerary 5 Day.
- Ticket Price : 5 USD
- (Contact No. : +212-3402210)

Grand Central Terminal has been described as "The World's Loveliest Station", which is mostly visited for its amazing architecture and great historic significance! It is a grand Beaux-Arts building which serves as a transportation hub connecting train, metro, car and pedestrian traffic i...

Extra Details : One of the three major transportation hubs. Don't miss out the Vanderbilt Hal. Great place to meet up with friends. Don't forget to look up at the ceiling. Avoid visiting at rush hours.

Next Destination : **Rockefeller center**

Distance : 1.6 km

Mode of Travelling : Driving

Duration : 4 mins

11:43
am

3. Rockefeller center

Address : 45 Rockefeller Plaza New York, NY 10111



- Time required to see : 01 hrs 00 min
- Eatouts : Pret a Manger Huxley's Cafe Central Market
- Ticket Price : 27 USD
- (Contact No. : +212-3326868)

Rockefeller Center, originally known as Radio City, is a complex of buildings developed in the midst of the Great Depression. Initially the complex consisted of 14 buildings, the 70 storeys RCA building being the tallest. If you wish shop till you drop and eat till you are satisfied, just drop in he...

Extra Details : Don't miss the popular ice skating activity here. Purchase a timed ticket to avoid waiting lines. If Sun & Stars ticket is purchased one can visit twice a day.

Next Destination : **American museum of natural history**

Distance : 3.6 km

Mode of Travelling : Driving

Duration : 9 mins

12:53
pm

4. American museum of natural history

Address : 79th Street and Central Park West, New York City, NY 10024 (Manhattan)



- Open Time : **10:00 am** | Close Time : **5:45 pm**
- Time required to see : 03 hrs 00 min
- Eatouts : Gari - Japanese Ocean Grill – Seafood, Oysters Shake Shack – Burgers, Hot dogs
- Ticket Price : 19 USD
- (Contact No. : +212-7695100)

The American Museum located on the Upper West Side of Manhattan in New York City is one of the largest and most celebrated museums in the world. The museum is famous for its largest collection of dinosaur fossils in the world. Being one of the most famous place and a great historic spot in New York,...

Extra Details : Food court and cafes are present. It has the largest collection of dinosaur fossils in the world. VISA and MasterCard accepted and senior citizens should carry an identity validation.

Next Destination : **Eataly**

Distance : 5.7 km

Mode of Travelling : Driving

Duration : 12 mins

4:05
pm

5. Eataly

Address : 200 5th Avenue, New York, NY 10010



- Open Time : **10:00 am** | Close Time : **11:00 pm**
- Time required to see : 02 hrs 00 min

This one of its kind restaurant in NYC is a one-stop destination for all your foodie needs. An in-house store or a market and a comprehensive range of 7 restaurants, Eataly has so much to offer that it is impossible to mention the wide range of menu is few lines. There are also three exclusive Cafes...

Day 3 - Start Time of Journey : 9:00 am

9:00
am

1. Ellis Island

Address : Ellis Island, New York, NY 07305



- Time required to see : 02 hrs 00 min
- Eatouts : The Ritz Carlton New York Battery Park Double Tree by Hilton New York City Financial District New York Marriott Downtown
- Ticket Price : 17 USD
- (Contact No. : +212-3633200)

Ellis Island is regarded as one of the most popular attractions in the city of New York. It is located in Manhattan, and is surrounded by famous landmarks like Statue of Liberty and Empire State Building. Today, this island is an immigration museum and is also part of Statue of Liberty National Monu...

Extra Details : Ellis Island begins closing 30 minutes prior to the closing ferry departure. Access to the Ellis Island Immigration Museum and the grounds surrounding the Main Building is free.

Next Destination : **Statue of liberty**

Distance : 1.9 km

Mode of Travelling : Driving

Duration : 4 mins

11:04
am

2. Statue of liberty

Address : Liberty Island, New York, NY 10004, United States



- Open Time : **9:00 am** | Close Time : **5:00 pm**
- Time required to see : 01 hrs 00 min
- Eatouts : Momofuku Ssam Bar – Man-tou buns stuffed with a thick slice of pork belly Katz's Deli– local traditional cuisine Balthazar – lobster risotto & steak frites with bernaise
- Ticket Price : 3 USD
- (Contact No. : +1-2123633200)

You must have heard about The Statue of Liberty, even before reaching New York and that proves the popularity of this place. The statue was designed by a young French sculptor, Frederic-Auguste Bartholdi. The statue's face was modeled after his mother's and the story goes that the body was modeled a...

Extra Details : There is plenty of space for enjoying a picnic lunch on Liberty Island.

Next Destination : **Fifth avenue**

Distance : 17.9 km

Mode of Travelling : Driving

Duration : 30 mins

12:33
pm

3. Fifth avenue

Address : New York City, NY (Manhattan)



- Open Time : **10:00 am** | Close Time : **7:00 pm**
- Time required to see : 01 hrs 00 min
- Eatouts : Blackfinn Woody's Diner Bastone Brewery

Fifth Avenue is the home to one of the most popular restaurants, The Plaza, where many presidents even have stayed. Fifth Avenue Street is situated in the centre of Manhattan in the city of New York where you will find prestigious shops lined up one after another. This street is ranked to be the mos...

Extra Details : Shops and restaurants prices can be different. One of the most famous shopping destination in New York. Parking space available.

Next Destination : **The metropolitan museum of art**

Distance : 1.2 km

Mode of Travelling : Driving

Duration : 3 mins

1:37
pm

4. The metropolitan museum of art

Address : 1000 Fifth Avenue, Cross Streets- 5th Avenue and 82th Street



- Open Time : **10:00 am** | Close Time : **5:30 pm**
- Time required to see : 02 hrs 00 min
- Eatouts : Wrap and Run - Burger Papaya King – Hot Dog Pastic – French food and Cocktail
- Ticket Price : 25 USD
- (Contact No. : +212-5357710)

With more than two million works of art spanning thousands of years, the Metropolitan Museum of Art is one of the most expansive and prolific art museums in the world and it should be on everyone's New York to-do list. The Metropolitan Museum of Art was created in the 18th century. The museum is fam...

Extra Details : Galleries are cleared 15 minutes before closing. Photography is permitted but not allowed inside the Museum.

Next Destination : **Empire state building**

Distance : 4.1 km

Mode of Travelling : Driving

Duration : 9 mins

3:46
pm

5. Empire state building

Address : 350 Fifth Avenue, Between 33rd and 34th Streets, New York City, NY 10118 (Manhattan)

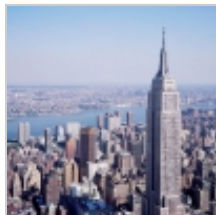

- Open Time : **8:00 am** | Close Time : **11:00 pm**
- Time required to see : 01 hrs 00 min
- Eatouts : Olive Garden Italian Restaurant Heartland Brewery Europa Cafe Roses Pizza Starbucks
- Ticket Price : 25 USD
- (Contact No. : +212-7363100)

The milestone of ambitions is perfectly represented by the Empire State Building located in Midtown Manhattan, New York. This building just shows that Sky is the limit, really! This famous 102 story skyscraper has 73 elevators and was constructed within 1 year and 45 days and the height of this...

Extra Details : Don't miss out famous synchronized light show and special slideshow of famous guests. There is also a special holiday event. It has one of the most popular outdoor observatories. Tickets can be purchased online or at the Empire State Building. Advice is to arrive early to buy tickets else you...

Day 4 - Start Time of Journey : 9:00 am

9:00
am

1. New-york historical society

Address : 170 Central Park West, New York, NY 10024

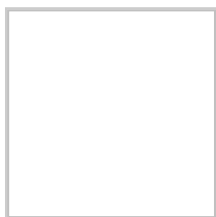

- Open Time : **10:00 am** | Close Time : **6:00 pm**
- Time required to see : 01 hrs 30 min
- Eatouts : Estiatorio En Plo - Seafood Cesca Italian food Gray's Papaya – Hot Dogs
- Ticket Price : 15 USD
- (Contact No. : +212-8733400)

The New-York Historical Society, one of America's pre-eminent cultural institutions, is dedicated to fostering research, presenting history and art exhibitions, and public programs that reveal the dynamism of history and its influence on today's world. Founded in 1804, New-York Historica...

Extra Details : The first weekend of the month is free. Tips & Warnings: Don't miss the exhibition of Audubon paints and collection of tiffany lamps.

Next Destination : **Apollo theater**

Distance : 4.1 km

Mode of Travelling : Driving

Duration : 8 mins

10:37
am

2. Apollo theater

Address : 253 W 125th St, New York, NY 10027

- Open Time : **10:00 am** | Close Time : **6:00 pm**
- Time required to see : 02 hrs 00 min
- Eatouts : Amy Ruth's – Fried Chicken Cascable Taqueria - Tacos Moustache - Sandwich
- (Contact No. : +212-5315300)

The Apollo Theater in the Harlem neighborhood of Manhattan, New York City is a music hall which is a noted venue for African-American performers. Apollo Theater was established in the 19th century. It is listed on the National Register of Historic Places....

Extra Details : Schedules of the show vary. They have a bar counter. Tickets price vary as per show. Senior citizens must carry an identity proof.

Next Destination : **Flushing meadows corona park**

Distance : 17.1 km

Mode of Travelling : Driving

Duration : 20 mins

12:57
pm

3. Flushing meadows corona park

Address : 11101 Corona Ave, Flushing, NY 11368

- Time required to see : 02 hrs 00 min
- Eatouts : Himalayan Yak Restaurant – Pickled Radish Joe's Shanghai Restaurant – Soup dumplings Queens Comfort – Chicken and waffles Sandwich
- (Contact No. : +718-7606565)

This 898-acre park has historical, recreational and environmental significance. The former dumping ground labeled as a "valley of ashes" by F. Scott Fitzgerald in "The Great Gatsby" has now become Queens' largest park, and one of New York City's flagship parks. As the second largest park in New York...

Extra Details : Avoid visiting in summer weekends. Queen zoo located in the park. Wear comfortable footwear, as you may face mud and puddles in the park. Parking facility available.

Next Destination : **Brooklyn botanical garden**

Distance : 17.4 km

Mode of Travelling : Driving

Duration : 23 mins

3:20
pm

4. Brooklyn botanical garden

Address : 900 Washington Avenue, Brooklyn, NY

- Open Time : **8:00 am** | Close Time : **6:00 pm**
- Time required to see : 02 hrs 00 min
- Eatouts : Cafe Enduro - Tacos La Villa – Pasta New Dragon Kitchen – Chinese food
- Ticket Price : 10 USD
- (Contact No. : +718-6237200)

Brooklyn Botanical Garden is probably the most famous and most beautiful garden in the New York City. It's a nice place to get-away from city life. The Garden has more than 200 Cherry trees of forty-two Asian species and cultivated varieties, making it one of the foremost cherry-view...

Extra Details : Other Hours: Tuesdays to Fridays (March to October) 08:00 am - 06:00 pm; Saturdays and Sundays 10:00 am - 06:00 pm. Tuesdays to Fridays (November -February) 08:00 am - 04:30 pm; Saturdays and Sundays 10:00 am - 04:30 pm. Closed Thanksgiving, Christmas & New Year's Day. Garden closed o...

Next Destination : **The strip house 12th street**

Distance : 9.7 km

Mode of Travelling : Driving

Duration : 17 mins

5:38
pm

5. The strip house 12th street

Address : 13 East, 12th Street New York, NY 10003

- Open Time : **5:00 pm** | Close Time : **10:00 pm**
- Time required to see : 02 hrs 00 min
- (Contact No. : +1-2123280000)

If you want to have a quint essential dinner in a decor inspired by a collection of Studio Manasse portraits of burlesque stars from the 1920s, this place calls you out on your next trip to the NYC. With a extravagantly tasty menu of New York Strip, filet mignon, bone-in rib eye, center cut&nbs...

Extra Details : Online booking is available. Available only for dinner. Dress code- Business casuals.

Day 5 - Start Time of Journey : 9:00 am

**9:00
am**

1. Coney island cyclone

Address : 834 Surf Ave, Coney Island, Brooklyn

- Open Time : **9:00 am** | Close Time : **5:00 pm**
- Time required to see : 03 hrs 00 min
- Eatouts : Garqiulo's – Italian Cuisine Masal Cafe – Middle Eastern And African Food Primorski – Russian Food
- Ticket Price : 8 USD
- (Contact No. : +718-2652100)

It is a historical wooden roller coaster. Reaching the place is easy as it is one of the important landmarks in New York, well connected with the local transport. The Cyclone was declared National Historic Landmark. Only one train can run at a time. The ride's top speed is 60 miles per hour, and it ...

Next Destination : **New york public library**

Distance : 26.4 km

Mode of Travelling : Driving

Duration : 34 mins

**12:33
pm**

2. New york public library

Address : 5th Ave and 42nd St, New York City, NY 10018 (Manhattan)

- Open Time : **10:00 am** | Close Time : **6:00 pm**
- Time required to see : 02 hrs 00 min
- Eatouts : Lincoln Ristorante The Grand Tier Restaurant Arpeggio Food & Wine Bar
- (Contact No. : +212-9300800)

The building that most people identify as the New York Public Library, is actually the Humanities and Social Sciences Library, one five research libraries and 81 branch libraries making up the New York Public Library system. The library has a beautiful architecture both inside and outside. The Bryan...

Extra Details : Parking space available.

Next Destination : **Union square**

Distance : 2.1 km

Mode of Travelling : Driving

Duration : 4 mins

**2:38
pm**

3. Union square

Address : 14th-17th Street, (Broadway and Park), New York City, NY 10001 (Manhattan)

- Open Time : **10:00 am** | Close Time : **9:00 pm**
- Time required to see : 01 hrs 30 min
- Eatouts : Edo Sushi Japanese food Blue Water Grill Seafood

Union Square is an important and historic intersection in Manhattan in New York City. Union Square is a popular meeting

place, given its central location in Manhattan and its many subway lines. There are many bars and restaurants on the periphery of the square, and the surroundin...

Extra Details : Energy peaks during its greenmarket day (Monday, Wednesday, Friday and Saturday). It's a great source of tasty souvenirs and lunch and great place for kids. Sometimes political rallies happen.

Next Destination : **Museum of modern art**

Distance : 4.3 km

Mode of Travelling : Driving

Duration : 11 mins

4:18
pm

4. Museum of modern art

Address : 11 West 53 Street (between 5th and 6th Avenues)

- Open Time : **10:30 am** | Close Time : **5:30 pm**
- Time required to see : 02 hrs 00 min
- Eatouts : Popeyes Sake Captain Pats Seafood
- (Contact No. : +212-7089400)

First opened in 1929, MoMA was the first museum in the world to focus on modern art. Their permanent collection features 1,35,000 paintings, prints, photographs, drawings, sculptures, films, and design objects. Additionally, the MoMA hosts an ever changing series of temporary exhibitions. The collec...

Next Destination : **Marea**

Distance : 1.2 km

Mode of Travelling : Driving

Duration : 4 mins

6:22
pm

5. Marea

Address : 240 Central Park S, New York, NY 10019, United States

- Open Time : **12:00 pm** | Close Time : **11:00 pm**
- Time required to see : 02 hrs 00 min
- (Contact No. : +1-2125825100)

This archetypal Italian restaurant is dedicated to the coastal cuisine of Italy and the Chef Michael White presents a wide variety of the delicacies comprising of oysters and clams served with home-made pasta. The whole fish dishes and other short meat meals are perfect for a lunch, dinner or a brun...

Extra Details : Online reservations are available. Private dining is also available.
