

PLAT OF SURVEY GREMLEY & BIEDERMANN INC.

4805 N. ELSTON AVENUE
CHICAGO, ILLINOIS 60630
PHONE: AC 512/685-5102

LOT 26 (EXCEPT THE SOUTH 7 FEET THEREOF), LOT 27 (EXCEPT THE SOUTH 7 FEET THEREOF), LOT 28 (EXCEPT THE SOUTH 7 FEET THEREOF), LOT 29 (EXCEPT THE SOUTH 7 FEET THEREOF) AND LOT 30 (EXCEPT THE SOUTH 7 FEET THEREOF) IN H. LEROY EVAN'S ADDITION TO NILES CENTER, IN THE NORTHWEST QUARTER AND THE SOUTHWEST QUARTER OF SECTION 21, TOWNSHIP 41 NORTH, RANGE 13, EAST OF THE THIRD PRINCIPAL MERIDIAN, AS PER PLAT DOCUMENT 48245877, IN COOK COUNTY, ILLINOIS.

ALSO

LOT 57 (EXCEPT THE SOUTH 7 FEET THEREOF), LOT 58 (EXCEPT THE SOUTH 7 FEET THEREOF), LOT 59 (EXCEPT THE SOUTH 7 FEET THEREOF) AND LOT 60 (EXCEPT THE SOUTH 7 FEET THEREOF) IN H. LEROY EVAN'S ADDITION TO NILES CENTER, IN THE NORTHWEST QUARTER AND THE SOUTHWEST QUARTER OF SECTION 21, TOWNSHIP 41 NORTH, RANGE 13, EAST OF THE THIRD PRINCIPAL MERIDIAN, IN COOK COUNTY, ILLINOIS.

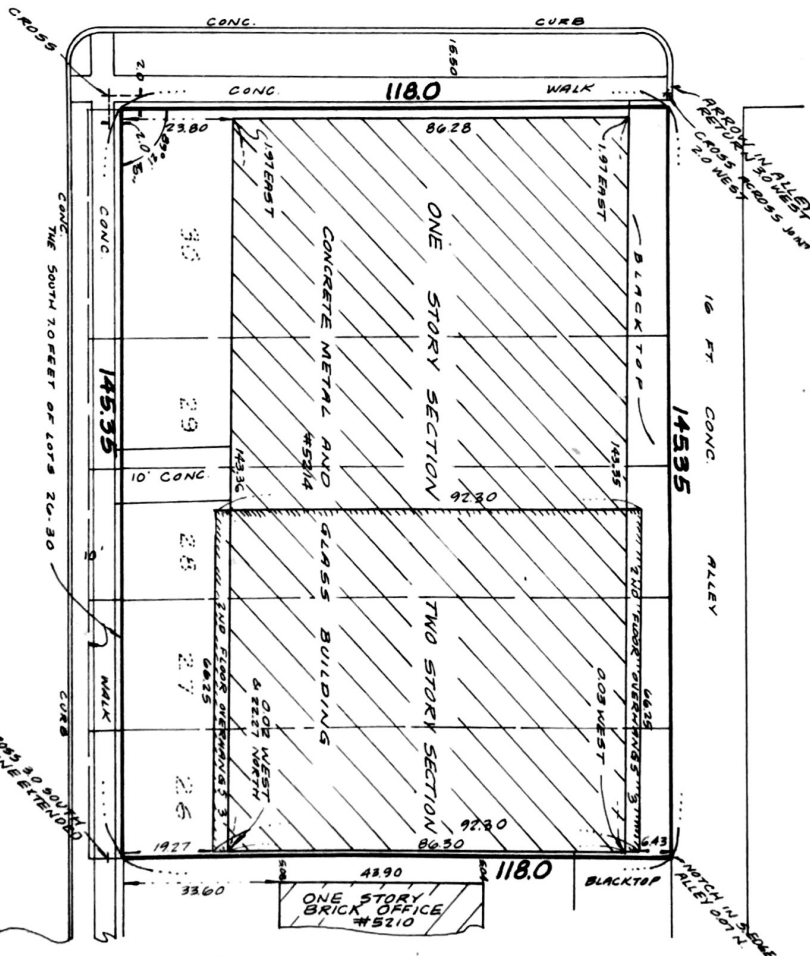
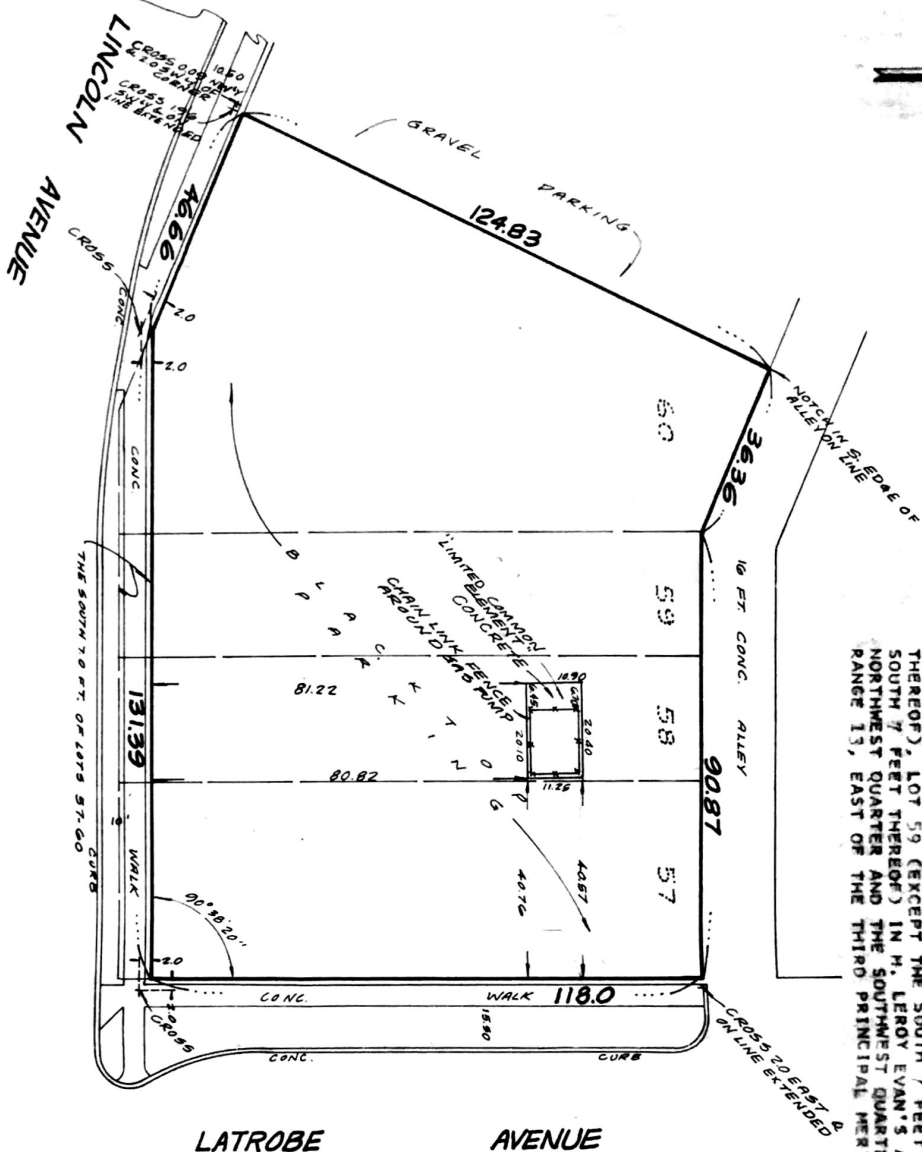

EXHIBIT "A"
PAGE 1 OF 2

MAIN STREET

STATE OF ILLINOIS

REVISED UNIT 2 5-1-79
REVISED 4-26-79

Order No. 79908

Scale 1 inch = 25 feet

Date MARCH 14, 1979

Owner GEORGE N. CONDON ASSOC.

Ordered by GEORGE N. CONDON ASSOC.

DRAWN CHECKED
EGB

BOUNDARY SURVEY, FIRST SET ON FIRE INSURANCE CO. LOT 57, 58, 59, 60, 1/4 SECTION 21, TOWNSHIP 41 NORTH, RANGE 13, EAST OF THE THIRD PRINCIPAL MERIDIAN, IN COOK COUNTY, ILLINOIS.



State of Illinois
County of Cook

We, GREMLEY & BIEDERMANN, INC. hereby certify that we have surveyed the above described property and that the plat is a true and correct representation of the land survey conducted to a temperature of 1/4 inch = 25 feet.

Robert E. Biedermann
REG. ILL. Land Surveyor