



# OVERJOINT

## HIGHNOON USERGUIDE

---

## CONTENTS

1. Installation Guide .....	Page/s: 2-3
2. Initial Setup .....	
3. How to Import Settings and Edit the Config.ini File .....	
4. How to Use Profiles .....	
5. Features and Explanations .....	
6. Troubleshooting .....	





# OVERJOINT

## HIGHNOON USERGUIDE

### INSTALLATION

Assuming that you have purchased the cheat and been processed, you will now be able to see a member only section on the forums, this is where the download for high noon is located. I have included a direct link below.

#### [Download Link](#)

When you choose a version to download, your browser will ask you where to save the .zip file. Save this in a safe place as we will need to extract the files to be able to run the cheat.

When the file has finished downloading, you need to open the archive file. You may need additional software to access the archive, personally I use WinRAR, it's a free software and a popular option.

When you open the archive you should see this.

Name	Size	Packed	Type	Modified	CRC32
Local Disk					
WindowsInput.dll	22,528	8,523	Application extens...	20/08/2016 21:38	9057159E
SharpDX.Mathematics.dll	221,184	67,959	Application extens...	11/03/2016 11:01	C64FD4AE
SharpDX.DirectX.dll	131,584	39,225	Application extens...	11/03/2016 10:59	496B4E9F
SharpDX.dll	262,144	97,389	Application extens...	11/03/2016 10:59	38E91285
SharpDX.Direct2D11.dll	270,528	81,754	Application extens...	11/03/2016 11:00	E70CF668
SharpDX.Direct3D11.dll	448,512	145,861	Application extens...	11/03/2016 11:00	07415DFA
Newtonsoft.Json.dll	526,336	194,049	Application extens...	25/08/2016 13:49	DA220ECC
HighNoon_2.0.0.exe	3,233,808	2,021,752	Application	11/11/2016 00:19	6A8E2865
DotImaging.Primitives2D.dll	23,600	10,338	Application extens...	28/08/2016 18:38	029C1A14
DotImaging.GenericImage.dll	53,760	21,384	Application extens...	28/08/2016 18:38	8FE4A820
DotImaging.BitmapInterop.dll	16,896	7,244	Application extens...	28/08/2016 18:39	13EF4E72
ColorMine.dll	30,720	12,713	Application extens...	02/09/2014 20:02	60CB9446
Accord.Statistics.dll	638,976	222,509	Application extens...	28/08/2016 18:38	79E91D10
Accord.Math.dll	602,112	218,099	Application extens...	28/08/2016 18:38	E50E69CC
Accord.MachineLearning.dll	225,280	88,440	Application extens...	28/08/2016 18:38	622EDFAA
Accord.Imaging.dll	479,232	170,479	Application extens...	28/08/2016 18:38	59332799
Accord.Extensions.Math.dll	53,248	23,659	Application extens...	28/08/2016 18:38	A1017E48
Accord.Extensions.Imaging.Algorithms.LINE2D.dll	39,936	18,584	Application extens...	28/08/2016 19:49	04CF81C7
Accord.Extensions.Imaging.Algorithms.dll	71,168	28,805	Application extens...	28/08/2016 18:39	2CB1C5D8
Accord.Extensions.Imaging.AForgeInterop.dll	6,704	3,478	Application extens...	28/08/2016 18:39	87903C29
Accord.Extensions.Core.dll	28,872	12,695	Application extens...	28/08/2016 18:38	F0270E57
Accord.dll	65,536	21,043	Application extens...	28/08/2016 18:38	4F616191

Next you need to extract all of the files to a local folder. To do this, click the Extract to button within WinRAR. You'll then be prompted to choose a directory to place the files in.

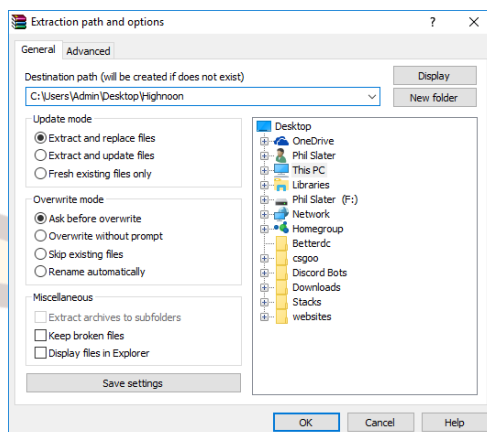
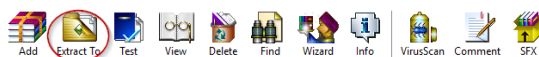

When you have chosen a directory, click OK and the files will be extracted. Navigate to the new folder and open it.

Assuming that you have followed the instructions correctly, you should see a folder like this.

Name	Date modified	Type	Size
WindowsInput.dll	30/08/2016 21:38	Application extens...	22 KB
SharpDX.Mathematics.dll	11/03/2016 11:01	Application extens...	216 KB
SharpDX.DXGI.dll	11/03/2016 10:59	Application extens...	129 KB
SharpDX.dll	11/03/2016 10:59	Application extens...	256 KB
SharpDX.Direct3D11.dll	11/03/2016 11:00	Application extens...	272 KB
SharpDX.Direct2D1.dll	11/03/2016 11:00	Application extens...	438 KB
Newtonsoft.Json.dll	25/08/2016 13:49	Application extens...	514 KB
HighNoon_2.0.0.0.exe	11/11/2016 01:40	Application	3,159 KB
DotImaging.Primitives2D.dll	28/08/2016 18:38	Application extens...	25 KB
DotImaging.GenericImage.dll	28/08/2016 18:38	Application extens...	53 KB
DotImaging.BitmapInterop.dll	28/08/2016 18:39	Application extens...	17 KB
config.ini	26/11/2016 16:48	Configuration sett...	11 KB
ColorMine.dll	02/05/2014 20:02	Application extens...	30 KB
auth.ini	27/11/2016 17:53	Configuration sett...	1 KB
Accord.Statistics.dll	28/08/2016 18:38	Application extens...	624 KB
Accord.Math.dll	28/08/2016 18:38	Application extens...	588 KB
Accord.MachineLearning.dll	28/08/2016 18:38	Application extens...	220 KB
Accord.Imaging.dll	28/08/2016 18:38	Application extens...	468 KB
Accord.Extensions.Math.dll	28/08/2016 18:38	Application extens...	52 KB
Accord.Extensions.Imaging.Algorithms.LL...	28/08/2016 19:49	Application extens...	39 KB
Accord.Extensions.Imaging.Algorithms.dll	28/08/2016 18:39	Application extens...	70 KB
Accord.Extensions.Imaging.AForgeInter...	28/08/2016 18:39	Application extens...	9 KB
Accord.Extensions.Core.dll	28/08/2016 18:38	Application extens...	28 KB
Accord.dll	28/08/2016 18:38	Application extens...	64 KB

Run the HighNoon\_2.0.0.0.exe file. You should now see the login screen. You can log into the cheat using your forum username and password. If you are using Windows 7, be sure to select windows 7 at the bottom right.

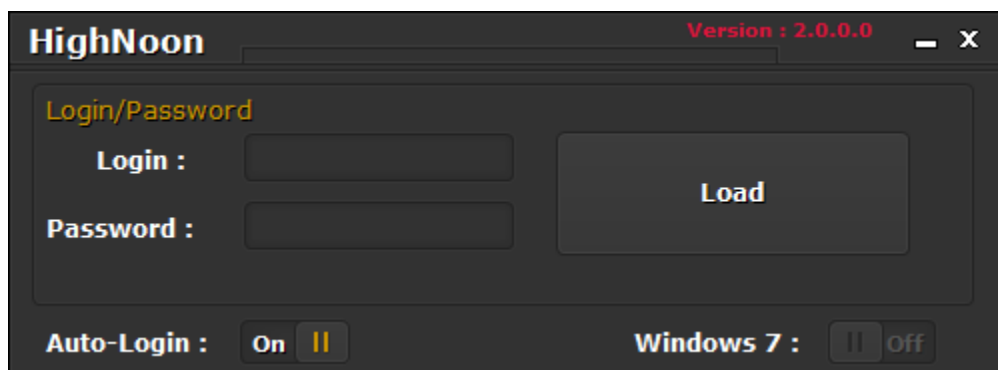

Your installation is now complete.

