

THE ALBUM CHART 1-60

This week	Last week	Wks on chart	TITLE ARTIST	LP (cassette) No.	Dist.	Prices
★ 1	2	9	SUPER TROUPER ABBA	EPIC EPC (40) 10022	C	3 45 (3 45)
★ 2	1	8	DOUBLE FANTASY JOHN LENNON YOKO ONO	GEFFEN K(4)991134	W	3 04 (3 04)
★ 3	20	9	KINGS OF THE WILD FRONTIER ADAM AND THE ANTS	CBS (40)84549	C	3 04 (3 04)
★ 4	7	15	ZENYATTA MONDATTI POLICE	★ A&M AMLH (CAM) 64831	C	3 04 (3 04)
★ 5	5	71	MANILOW MAGIC BARRY MANILOW	★ ARISTA ARTVICI 2	F	3 05 (3 05)
★ 6	3	7	DR. HOOK'S GREATEST HITS DR. HOOK	★ CAPITOL (TC)E ST 26037	E	3 26 (3 26)
★ 7	6	7	BARRY BARRY MANILOW	● ARISTA DLART (TLART) 2	F	3 34 (3 33)
★ 8	4	15	GUILTY BARBRA STREISAND	★ CBS (40)86122	C	3 22 (3 22)
★ 9	10	10	THE VERY BEST OF DAVID BOWIE DAVID BOWIE	K TEL NE 1111 (CE) 2111	G	5 49 (5 49)R
★ 10	10	10	NOT THE NINE O'CLOCK NEWS ORIGINAL CAST	● BBC REB (ZCF) 400	A	2 89 (3 03)
★ 11	13	15	ABSOLUTELY MADNESS	● STIFF (Z)SEEZ 29	C	2 89 (3 03)
★ 12	15	5	FLASH GORDON QUEEN	EMI (TC) EMC 3351	E	3 07 (3 07)
★ 13	11	5	20 GOLDEN GREATS KEN DODD	● WARWICK WW(4) 5098	U	3 25 1/2 (3 45)
★ 14	8	8	AUTOAMERICAN BLONDIE	● CHRYSALIS (Z)CDL 1290	F	3 22 (3 22)
★ 15	9	7	SOUND AFFECTS JAM	● POLYDOR POLDI() 5035	F	3 25 (3 38)
★ 16	21	11	HOTTER THAN JULY STEVIE WONDER	● MOTOWN (TC)STMA 8035	E	3 29 (3 29)
★ 17	17	8	FOOLISH BEHAVIOUR ROD STEWART	● RIVA RVLP 11 (RV 411)	W	3 04 (3 04)
★ 18	1	1	YESSHOWS YES	ATLANTIC K60142	W	
★ 19	25	17	SCARY MONSTERS AND SUPER CREEPS DAVID BOWIE	● RCA BOWLP (BOWK) 2	R	3 34 (3 34)
★ 20	26	68	REGGATTA DE BLANC POLICE	A&M AMLH (CAM) 64792	C	3 04 (3 04)
★ 21	12	9	CHART EXPLOSION VARIOUS	● K TEL NE 1103 (CE 2103)	G	5 49 (5 49)R
★ 22	14	9	THE JAZZ SINGER NEIL DIAMOND	● CAPITOL (TC)EAST 12120	E	3 29 (3 29)
★ 23	27	19	SIGNING OFF UB40	● GRADUATE GRADLP (GRADC) 2	M	2 89 (2 89)
★ 24	16	10	CLASSICS FOR DREAMING JAMES LAST	● POLYDOR POLTV (POLVM) 11	F	3 23 (3 25)
★ 25	19	7	INSPIRATIONS ELVIS PRESLEY	● K TEL NE 1101 (CE 2101)	G	5 49 (5 49)R
★ 26	33	12	MAKING WAVES NOLANS	● EPIC EPC (40)10023	C	3 44 (3 44)
★ 27	1	1	NIGHT LIFE VARIOUS	K TEL NE 1107 (CE 2107)	G	5 49 (5 49)R
★ 28	24	5	SINGS 20 NUMBER ONE HITS BROTHERHOOD OF MAN	● WARWICK WW (4)5087	U	3 25 1/2 (3 45)
★ 29	28	13	JUST SUPPOSIN' STATUS QUO	● VERTIGO 6302 057 (7144 057)	F	3 44 (3 53)
★ 30	40	32	FLESH AND BLOOD ROXY MUSIC	POLYDOR POLHI() 2	F	3 50 (3 50)
★ 31	18	5	SANDINISTA CLASH	CBS (40) FSLN 1	C	(Not known)
★ 32	34	13	THE RIVER BRUCE SPRINGSTEEN	CBS (40) 88510	C	4 25 (4 25)
★ 33	23	6	SLADE SMASHES SLADE	● POLYDOR POLTV (POLVM) 13	F	3 25 (3 36)
★ 34	36	11	BEATLE BALLADS BEATLES	PARLOPHONE (TC)PCS 7214	E	3 07 (3 07)
★ 35	49	12	MAKING MOVIES DIRE STRAITS	VERTIGO 6359 034 (7150 034)	F	3 44 (3 53)
★ 36	42	9	OUTLANDOS D'AMOUR POLICE	A&M AMLH (CAM) 68502	C	3 04 (3 04)
★ 37	45	5	IMAGINE JOHN LENNON	APPLE (TC)PAS 10004	E	3 29 (3 29)
★ 38	38	12	ORGANISATION ORCHESTRAL MANOEUVRES IN THE DARK	DINDISC DID() 6	C	3 20 (3 20)
★ 39	39	18	NEVER FOR EVER KATE BUSH	● EMI (TC)EMA 794	E	3 29 (3 29)
★ 40	37	10	ACE OF SPADES MOTORHEAD	BRONZE (TC)BRON 531	F	3 07 (3 07)
★ 41	30	5	LIVE FLEETWOOD MAC	WARNER BROS K(4)66097	W	3 65 (3 65)
★ 42	35	10	COUNTRY LEGENDS VARIOUS	RONCO (4C)RTL 2050	D	3 36 (3 70)
★ 43	—	29	SKY 2 SKY	ARIOLA ADSKY (ZCSKY) 2	A	4 55 (4 55)
★ 44	22	9	AXE ATTACK VARIOUS	● K TEL NE 1100 (CE 2100)	G	5 25 (5 25)R
★ 45	46	4	BRIGHT LIGHTS SHOWADDYWADDY	ARISTA SPART (TCART) 1142	F	3 05 (3 05)
★ 46	1	1	EVERYTHING IS BEAUTIFUL DANA	WARWICK WW(4)5099	U	3 25 1/2 (3 45)
★ 47	47	36	GREATEST HITS VOL II ABBA	EPIC EPC (40) 10017	C	3 45 (3 45)
★ 48	—	50	ONE STEP BEYOND MADNESS	STIFF (Z)SEEZ 17	C	2 89 (3 00)
★ 49	43	5	THE BEATLES 1962-1966 BEATLES	● APPLE (TC)PCSP 717	E	4 87 (4 87)
★ 50	—	117	BAT OUT OF HELL MEAT LOAF	EPIC EPC (40) 82419	C	3 04 (3 04)
★ 51	—	15	BACK IN BLACK AC DC	● ATLANTIC K(4)50735	W	3 04 (3 04)
★ 52	54	4	THE VERY BEST OF ELTON JOHN ELTON JOHN	● K TEL NE 1094 (CE 2094)	G	5 25 (5 25)R
★ 53	—	108	JEFF WAYNE'S "THE WAR OF THE WORLDS" VARIOUS	CBS (40) 96000 WOW 100	C	4 86 (4 86)
★ 54	44	5	THE BEATLES 1966-1970 BEATLES	● APPLE (TC)PCS 718	E	4 87 (4 87)
★ 55	41	7	LOONEE TUNES BAD MANNERS	MAGNET MAGL (ZCMAG) 5038	A	3 22 (3 22)
★ 56	29	5	BEAUTIFUL SUNDAY LENA MARTELL	RONCO (4C)RTL 2052	D	3 36 (3 70)
★ 57	—	85	RUMOURS FLEETWOOD MAC	WARNER BROS K(4)56344	W	2 44 (2 44)
★ 58	50	9	LIVE EAGLES	ASYLUM K(4)62032	W	4 57 (4 57)
★ 59	1	1	ARC OF A DIVER STEVE WINWOOD	ISLAND ILPS (ZCI) 9576	E	3 07 (3 07)
★ 60	31	5	IN CONCERT DEEP PURPLE	HARVEST (TC)SHDW 412	E	4 87 (4 87)

Index A-Z Guide to producers

Abba Benny Andersson Bjorn Ulvaeus 1, 47
 AC DC Robert John Lange 51
 Adam And The Ants Chris Hughes 3
 Bad Manners Roger Lomas 55
 Barbra Streisand Barry Gibb Albhy Galuten Karl Richardson 8
 Barry Manilow Ron Dante Barry Manilow 5, 7
 Beatles George Martin 49, George Martin Phil Spector 33, 54
 Blondie Mike Chapman 14
 Brotherhood Of Man Tony Hiller 28
 Bruce Springsteen Bruce Springsteen 32
 Clash Clash Bill Price 31
 Dana 46
 David Bowie Various 9, Tony Visconti 19
 Deep Purple 60
 Dire Straits Mark Knopfler Jimmy Iovine 35
 Dr. Hook Ron Haffkine 6
 Eagles Bill Szymczyk 58
 Elton John Gus Dudgeon Elton John Clive Franks 52
 Elvis Presley Various 25

Fleetwood Mac Ken Caillat Richard Dashut Fleetwood Mac 41, 57
 Jam Vic Coppersmith-Heaven Jam 15
 James Last James Last 24
 John Lennon/Yoko Ono Jack Douglas John Lennon Yoko Ono 2
 John Lennon John Lennon 37
 Kate Bush Jon Kelly Kate Bush 39
 Ken Dodd 13
 Lena Martell Gordon Smith 56
 Madness Alan Winstanley Clive Langer 11, 48
 Meat Loaf Todd Rundgren 50
 Motorhead Vic Maile 40
 Neil Diamond Bob Gaudio 22
 Nolans Ben Findon 26
 Orchestral Manoeuvres In The Dark Mike Howlett 38
 Original Cast Not The Nine O'Clock News 10
 Police Nigel Gray Police 4, 20, Police 36
 Queen Brian May Mack 12
 Rod Stewart Rod Stewart 17
 Roxy Music Roxy Music Rhett Davies 30

Showaddywaddy Showaddywaddy 45
 Sky Sky Tony Clark Haydn Bendall 43
 Slade Chas Chandler 33
 Status Quo Status Quo John Eden 29
 Stevie Wonder Stevie Wonder 16
 Steve Winwood Chris Blackwell Mark Miller Mundy Steve Winwood 59
 UB40 Bob Lamb UB40 23
 Yes 18

Various: Chart Explosion Various 21
 Various: Night Life Various 27
 Various: The War Of The Worlds Jeff Wayne 53
 Various: Country Legends Various 42
 Various: Axe Attack Various 44

■ New Entry
 ★ Re-Entry
 ● Bullet

● Platinum Disc (300,000 sales)
 ● Gold Disc (100,000 sales)
 ○ Silver Disc (60,000 sales)

See page 8
 for Distributor Code details

Albums/Tapes Top 60

This week	Last week	Wks on chart	TITLE ARTIST	LP (cassette) No.	Dist.	Prices
★1	2	11	KINGS OF THE WILD FRONTIER ADAM AND THE ANTS	● CBS (40)84549	C	3.04 (3.04)
2	3	10	DOUBLE FANTASY JOHN LENNON YOKO ONO	● GEFEN K(4)95134	W	3.04 (3.04)
3	4	3	THE VERY BEST OF DAVID BOWIE DAVID BOWIE	● K-TEL NE 1111 (CE 2111)	G	5.49 (5.49)R
★4	9	7	IMAGINE JOHN LENNON	● APPLE (TC)PAS 10004	E	3.29 (3.29)
5	1	11	SUPER TROUPER ABBA	● EPIC EPC (40) 10022	C	3.45 (3.45)
★6	24	2	PARADISE THEATRE STYX	● A&M AMLK (CKM) 63719	C	3.04 (3.04)
★7	60	2	MONDO BONGO BOOMTOWN RATS	● MERCURY 6356 042 (7150 042)	F	3.44 (3.53)
★8	15	2	THE WILD, THE WILLING AND THE INNOCENT U.F.O.	● CHRYSALIS (Z)CHR 1307	F	3.04 (3.04)
★9	5	17	SHAVED FISH JOHN LENNON	● APPLE (TC)PCS 7173	E	3.07 (3.07)
10	7	73	ZENYATTA MONDATTI POLICE	● A&M AMLH (CAM) 64831	C	3.04 (3.04)
11	6	9	MANILOW MAGIC BARRY MANILOW	● ARISTA ARTV(C) 2	F	3.05 (3.05)
12	23	14	DR. HOOK'S GREATEST HITS DR. HOOK	● CAPITOL (TC)E-ST 26037	E	3.26 (3.26)
★13	8	17	MAKING MOVIES DIRE STRAITS	● VERTIGO 6359 034 (7150 034)	F	3.44 (3.53)
14	11	3	GUILTY BARBRA STREISAND	● CBS (40)86122	C	3.22 (3.22)
15	13	17	YESSHOWS YES	● ATLANTIC K60142	W	3.04 (3.04)
16	26	3	ABSOLUTELY MADNESS	● STIFF (Z)SEEZ 29	C	2.89 (3.03)
★17	16	7	ARC OF A DIVER STEVE WINWOOD	● ISLAND ILPS (ZCI) 9576	E	3.07 (3.07)
18	19	13	FLASH GORDON QUEEN	● EMI (TC) EMC 3351	E	3.07 (3.07)
19	20	11	HOTTER THAN JULY STEVIE WONDER	● MOTOWN (TC)STMA 8035	E	3.29 (3.29)
20	21	21	THE JAZZ SINGER NEIL DIAMOND	● CAPITOL (TC)EAST 12120	E	3.29 (3.29)
★21	23	1	TRUST ELVIS COSTELLO	● F-BEAT XXLP 11	W	3.04 (3.04)
22	10	9	SIGNING OFF UB40	● GRADUATE GRADLP(GRADC) 2	M	2.89 (2.89)
23	14	19	BARRY BARRY MANILOW	● ARISTA DLART (TLART) 2	F	3.34 (3.34)
★24	17	9	DIRK WEARS WHITE SOX ADAM AND THE ANTS	● DO IT RIDE 3	M	
25	20	10	SCARY MONSTERS AND SUPER CREEPS DAVID BOWIE	● RCA BOWLP (BOWK) 2	R	3.34 (3.34)
26	29	34	SOUND AFFECTS JAM	● POLYDOR POLD(C) 5035	F	3.25 (3.38)
27	38	31	AUTOAMERICAN BLONDIE	● CHRYSLIS (Z)CDL 1290	F	3.22 (3.22)
28	40	13	FLESH AND BLOOD ROXY MUSIC	● POLYDOR POLH(C) 2	F	3.50 (3.50)
★29	41	119	SKY 2 SKY	● ARIOLA ADSKY (ZCSKY) 2	A	4.55 (4.55)
30	42	13	NOT THE NINE O'CLOCK NEWS ORIGINAL CAST	● BBC REB (ZCF) 400	A	2.89 (3.03)
31	43	11	MAKING WAVES NOLANS	● EPIC EPC (40)10023	C	3.44 (3.44)
32	44	87	REGGATTA DE BLANC POLICE	● A&M AMLH (CAM) 64792	C	3.04 (3.04)
33	45	2	FOOLISH BEHAVIOUR ROD STEWART	● RIVA RVL 11 (RV 411)	W	3.04 (3.04)
34	46	2	SANDINISTA CLASH	● CBS (40) FSLN 1	C	
35	47	24	JUST SUPPOSIN' STATUS QUO	● VERTIGO 6302 057 (7144 057)	F	3.44 (3.53)
36	48	12	NEVER FOR EVER KATE BUSH	● EMI (TC)EMA 794	E	3.29 (3.29)
37	49	3	THE RIVER BRUCE SPRINGSTEEN	● CBS (40) 88510	C	4.25 (4.25)
38	50	87	LIVE FLEETWOOD MAC	● WARNER BROS K(4)66097	W	3.65 (3.65)
★39	51	11	VISAGE VISAGE	● POLYDOR 2490 157 (3184 151)	F	3.25 (3.36)
40	52	56	MORE SPECIALS SPECIALS	● 2 TONE (Z)CHR TT 5003	F	3.04 (3.04)
41	53	1	BAT OUT OF HELL MEAT LOAF	● EPIC EPC (40) 82419	C	3.04 (3.04)
★42	54	24	THE NATURE OF THE BEAST APRIL WINE	● CAPITOL (TC)E-ST 12125	E	3.07 (3.07)
43	55	7	OUTLANDOS D'AMOUR POLICE	● A&M AMLH (CAM) 68502	C	3.04 (3.04)
★44	56	2	TAKE MY TIME SHEENA EASTON	● EMI (TC)EMC 3354	E	3.07 (3.07)
45	57	7	ORGANISATION ORCHESTRAL MANOEUVRES IN THE DARK	● DINDISC DID(C) 6	C	3.20 (3.20)
★46	58	1	TOYAH, TOYAH, TOYAH TOYAH	● SAFARI (C)LIVE 2	M	2.46 (2.46)
★47	59	11	I JUST CAN'T STOP IT THE BEAT	● GO-FEET BEAT (TCBT) 001	F	2.90 (2.91)
48	60	87	CLASSICS FOR DREAMING JAMES LAST	● POLYDOR POLTV (POLVM) 11	F	3.23 (3.25)
49	61	13	NIGHT LIFE VARIOUS	● K-TEL NE 1107 (CE 2107)	G	5.49 (5.49)R
50	62	1	RUMOURS FLEETWOOD MAC	● WARNER BROS K(4)56344	W	2.44 (2.44)
51	63	1	LIVE EAGLES	● ASYLUM K(4)62032	W	4.57 (4.57)
52	64	1	BEATLES BALLADS BEATLES	● PARLOPHONE (TC)PCS 7214	E	3.07 (3.07)
53	65	1	LADY KENNY ROGERS	● LIBERTY (TC) LBG 30334	E	3.07 (3.07)
54	66	1	ROCK 'N' ROLL JOHN LENNON	● APPLE (TC)PCS 7169	E	3.07 (3.07)
55	67	1	20 GOLDEN GREATS KEN DODD	● WARWICK WW(4) 5098	U	3.25 1/2 (3.45)
56	68	1	THE BEATLES 1966-70 BEATLES	● APPLE (TC)PCS 718	E	4.87 (4.87)
57	69	1	THE BEATLES 1962-66 BEATLES	● APPLE (TC)PCSP 717	E	4.87 (4.87)
58	70	1	VIENNA ULTRAVOX	● CHRYSLIS (Z)CHR 1296	F	3.22 (3.22)
59	71	1	THE HITCH-HIKERS' GUIDE PART TWO ORIGINAL CAST	● ORIGINAL (T)ORA 54	S	3.34 (3.34)
60	72	1	THE HITCH-HIKERS'S GUIDE TO THE GALAXY ORIGINAL CAST	● ORIGINAL ORA 42	S	

Index A-Z Guide to producers

Abba Benny Andersson/Bjorn Ulvaeus 5
 Adam And The Ants Chris Hughes 1, Adam Ant/Chris Hughes 24
 April Wine 42
 Barbra Streisand Barry Gibb/Albhy Galuten/Karl Richardson 14
 Barry Manilow Ron Dante/Barry Manilow 11, 23
 Beatles George Martin 57, George Martin/Phil Spector 52, 56
 Blondie Mike Chapman 27
 Boomtown Rats 7
 Bruce Springsteen Bruce Springsteen 37
 Clash Clash/Bill Price 34
 David Bowie Various 3, Tony Visconti 25
 Dire Straits Mark Knopfler/Jimmy Iovine 13
 Dr. Hook Ron Haffkine 12
 Eagles Bill Szymczyk 51
 Elvis Costello 21
 Fleetwood Mac Ken Caillat/Richard Dashut/Fleetwood Mac 38, 50

Jam Vic Coppersmith-Heaven/Jam 26
 James Last James Last 48
 John Lennon John Lennon 4, John Lennon/Phil Spector 9, 54
 John Lennon/Yoko Ono Jack Douglas/John Lennon/Yoko Ono 2
 Kate Bush Jon Kelly/Kate Bush 36
 Ken Dodd 55
 Kenny Rogers Larry Butler 53
 Madness Alan Winstanley/Clive Langer 16
 Meat Loaf Todd Rundgren 41
 Neil Diamond Bob Gaudio 20
 Nolans Ben Findon 31
 Orchestral Manoeuvres In The Dark Mike Howlett 45
 Original Cast Geoffrey Perkins 59, 60
 Original Cast Not The Nine O'Clock News 30
 Police Police 43, Nigel Gray/Police 10, 32
 Queen Brian May/Mack 18
 Rod Stewart Rod Stewart 33
 Roxy Music Roxy Music/Rhett Davies 28

Sheena Easton Christopher Neil 44
 Sky Sky/Tony Clark/Haydn Bendall 29
 Specials Jerry Dammers/Dave Jordan 40
 Status Quo Status Quo/John Eden 35
 Steve Winwood Steve Winwood 17
 Stevie Wonder Stevie Wonder 19
 Styx Styx 6
 The Beat Bob Sargeant 47
 Toyah 46
 UB40 Bob Lamb/UB40 22
 Ultravox Ultravox 58
 U.F.O. U.F.O. 8
 Various: Night Life Various 49
 Visage Visage/Midge Ure 39
 Yes Yes 15

■ New Entry
 — Re-Entry
 ★ Bullet

☆ Platinum Disc (300,000 sales)
 ● Gold Disc (100,000 sales)
 ○ Silver Disc (60,000 sales)

See New Singles
 for Distributor Code details

Albums/Tapes Top 60

This week Last week Wks on chart TITLE ARTIST

1	1	12	KINGS OF THE WILD FRONTIER ADAM AND THE ANTS
2	2	11	DOUBLE FANTASY JOHN LENNON YOKO ONO
3	3	4	THE VERY BEST OF DAVID BOWIE DAVID BOWIE
★4	21	2	TRUST ELVIS COSTELLO & THE ATTRACTIONS
5	4	8	IMAGINE JOHN LENNON
6	6	2	PARADISE THEATER STYX
★7	58	2	VIENNA ULTRAVOX
8	7	3	MONDO BONGO BOOMTOWN RATS
★9	11	74	MANILOW MAGIC BARRY MANILOW
★10	13	15	MAKING MOVIES DIRE STRAITS
★11	23	10	BARRY BARRY MANILOW
12	5	12	SUPER TROUPER ABBA
★13	17	4	ARC OF A DIVER STEVE WINWOOD
14	9	3	SHAVED FISH JOHN LENNON
★15	22	22	SIGNING OFF UB40
16	14	18	GUILTY BARBRA STREISAND
★17	39	2	VISAGE VISAGE
18	19	14	HOTTER THAN JULY STEVIE WONDER
19	8	3	THE WILD, THE WILLING AND THE INNOCENT U.F.O.
20	16	18	ABSOLUTELY MADNESS
21	10	18	ZENYATTA MONDATTI POLICE
22	15	4	YESSHOWS YES
23	12	10	DR. HOOK'S GREATEST HITS DR. HOOK
24	24	2	DIRK WEARS WHITE SOX ADAM AND THE ANTS
25	18	8	FLASH GORDON QUEEN
26	27	11	AUTOAMERICAN BLONDIE
27	26	10	SOUND AFFECTS JAM
28	28	35	FLESH AND BLOOD ROXY MUSIC
★29	34	8	SANDINISTA CLASH
30	20	12	THE JAZZ SINGER NEIL DIAMOND
★31	44	2	TAKE MY TIME SHEENA EASTON
32	30	13	NOT THE NINE O'CLOCK NEWS ORIGINAL CAST
33	25	20	SCARY MONSTERS AND SUPER CREEPS DAVID BOWIE
★34	42	2	THE NATURE OF THE BEAST APRIL WINE
35	37	16	THE RIVER BRUCE SPRINGSTEEN
36	31	15	MAKING WAVES NOLANS
37	29	32	SKY 2 SKY
★38	—	52	ONE STEP BEYOND MADNESS
39	40	14	MORE SPECIALS SPECIALS
★40	■	1	NUDE CAMEL
41	33	11	FOOLISH BEHAVIOUR ROD STEWART
42	32	8	REGGATA DE BLANC POLICE
43	35	16	JUST SUPPOSIN' STATUS QUO
44	38	8	LIVE FLEETWOOD MAC
★45	■	1	KISS ME DEADLY GEN X
46	36	21	NEVER FOR EVER KATE BUSH
★47	53	2	LADY KENNY ROGERS
48	41	120	BAT OUT OF HELL MEAT LOAF
49	47	25	I JUST CAN'T STOP IT THE BEAT
50	56	8	THE BEATLES 1966-1970 BEATLES
51	57	8	THE BEATLES 1962-1966 BEATLES
52	54	2	ROCK 'N' ROLL JOHN LENNON
53	—	17	BACK IN BLACK AC/DC
54	50	88	RUMOURS FLEETWOOD MAC
55	46	3	TOYAH, TOYAH, TOYAH TOYAH
56	45	15	ORGANISATION ORCHESTRAL MANOEUVRES IN THE DARK
57	—	22	GIVE ME THE NIGHT GEORGE BENSON
58	43	12	OUTLANDOS D'AMOUR POLICE
59	52	14	BEATLES BALLADS BEATLES
60	59	6	THE HITCH-HIKERS' GUIDE PART TWO ORIGINAL CAST

LP (cassette) No.	Dist.	Prices
● CBS (40)84549	C	3.04 (3.04)
● GEFEN K(4)99134	W	3.04 (3.04)
● K-TEL NE 1111 (CE 2111)	G	5.49 (5.49)
F-BEAT XXLP 11	W	3.04 (3.04)
APPLE (TC)PAS 10004	E	3.29 (3.29)
A&M AMLK (CKM) 63719	C	3.04 (3.04)
CHRYSALIS (Z)CHR 1296	F	3.04 (3.04)
MERCURY 6359 042 (7150 042)	F	3.44 (3.53)
ARISTA ARTV(C) 2	F	3.05 (3.05)
VERTIGO 6359 034 (7150 034)	F	3.44 (3.53)
ARISTA DLART (TLART) 2	F	3.34 (3.34)
EPIC EPC (40) 10022	C	3.45 (3.45)
ISLAND ILPS (ZCI) 9576	E	3.07 (3.07)
APPLE (TC)PCS 7173	E	3.07 (3.07)
● GRADUATE GRADLP(GRADC) 2	M	2.89 (2.89)
● CBS (40)86122	C	3.22 (3.22)
POLYDOR 2490 157 (3184 151)	F	3.25 (3.36)
● MOTOWN (TC)STMA 8035	E	3.29 (3.29)
CHRYSALIS (Z)CHR 1307	F	3.04 (3.04)
● STIFF (Z)SEEF 29	C	2.89 (3.03)
● A&M AMLH (CAM) 64831	C	3.04 (3.04)
ATLANTIC K60142	W	3.04 (3.04)
● CAPITOL (TC)E-ST 26037	E	3.25 (3.26)
DO IT RIDE 3	M	
● EMI (TC) EMC 3351	E	3.07 (3.07)
● CHRYSALIS (Z)CDL 1299	F	3.22 (3.22)
● POLYDOR POLD(C) 5035	F	3.25 (3.38)
● POLYDOR POLH(C) 2	F	3.50 (3.50)
CBS (40) FSLN 1	C	
● CAPITOL (TC)EAST 12120	E	3.29 (3.29)
EMI (TC)EMC 3354	E	3.07 (3.07)
● BBC REB (ZCF) 400	A	2.89 (3.03)
● RCA BOWLP (BOWK) 2	B	3.34 (3.34)
● CAPITOL (TC)E-ST 12125	E	3.07 (3.07)
● CBS (40) 88510	C	4.25 (4.25)
● EPIC EPC (40)10023	C	3.44 (3.44)
● ARIOLA ADSKY (ZCSKY) 2	A	4.55 (4.55)
● STIFF (Z)SEEF 17	C	2.89 (3.00)
● 2 TONE (Z)CHR TT 5003	F	3.04 (3.04)
DECCA SKL (KSKC) 5323	F	3.04 (3.20)
● RIVA RVLP 11 (RV 411)	W	3.04 (3.04)
● A&M AMLH (CAM) 64792	C	3.04 (3.04)
● VERTIGO 6302 057 (7144 057)	F	3.44 (3.53)
WARNER BROS K(4)66097	W	3.65 (3.65)
CHRYSALIS (Z)CHR 1237	F	3.04 (3.04)
● EMI (TC)EMA 794	E	3.29 (3.29)
LIBERTY (TC) LBG 30334	E	3.07 (3.07)
● EPIC EPC (40) 82419	C	3.04 (3.04)
● GO-FEET BEAT (TCBT) 001	F	2.90 (2.91)
● APPLE (TC)PCS 718	E	4.87 (4.87)
● APPLE (TC)PCSP 717	E	4.87 (4.87)
APPLE (TC)PCS 7169	E	3.07 (3.07)
● ATLANTIC K(4)50735	W	3.04 (3.04)
● WARNER BROS K(4)56344	W	2.44 (2.44)
SAFARI (C)LIVE 2	M	2.46 (2.46)
● DINDISC DID(C) 6	C	3.20 (3.20)
● WARNER BROS K(4)56823	W	3.04 (3.04)
● A&M AMLH (CAM) 68502	C	3.04 (3.04)
PARLOPHONE (TC)PCS 7214	E	3.07 (3.07)
ORIGINAL (T)ORA 54	S	3.34 (3.34)

Index A-Z Guide to producers

Abba Benny Andersson-Bjorn Ulvaeus 12
 AC DC Robert John Lange 53
 Adam And The Ants Chris Hughes 1, Adam Ant/Chris Hughes 24
 April Wine Myles Goodwyn/Mike Stone 34
 Barbra Streisand Barry Gibb/Albhy Galuten/Karl Richardson 16
 Barry Manilow Ron Dante/Barry Manilow 9, 11
 Beatles George Martin 51, George Martin/Phil Spector 50, 59
 Blondie Mike Chapman 26
 Boomtown Rats Tony Visconti 8
 Bruce Springsteen Bruce Springsteen 35
 Camel Haydn Bendall/Camel/Tony Clark 40
 Clash Bill Price 29
 David Bowie Various 3, Tony Visconti 33
 Dire Straits Mark Knopfler/Jimmy Iovine 10
 Dr. Hook Ron Haffkine 23
 Elvis Costello Roger Bechirian/Nick Lowe 4
 Fleetwood Mac Ken Caillat/Richard Dashut/Fleetwood Mac 44, 54

Gen X Keith Forsey 45
 George Benson Quincy Jones 57
 Jam Vic Coppersmith/Heaven/Jam 27
 John Lennon/Yoko Ono Jack Douglas/John Lennon/Yoko Ono 2
 John Lennon John Lennon 5, John Lennon/Phil Spector 14, 52
 Kate Bush Jon Kelly/Kate Bush 46
 Kenny Rogers Larry Butler 47
 Madness Alan Winstanley/Clive Langer 20, 38
 Meat Loaf Todd Rundgren 48
 Neil Diamond Bob Gaudio 30
 Nolans Ben Findon 36
 Orchestral Manoeuvres In The Dark Mike Howlett 56
 Original Cast Geoffrey Perkins 60
 Original Cast Sean Hardie/John Lloyd 32
 Police Police 58, Nigel Gray/Police 21, 42
 Queen Brian May/Mack 25
 Rod Stewart Rod Stewart 41
 Roxy Music Roxy Music/Rhett Davies 28
 Sheena Easton Christopher Neil 31

Sky Sky/Tony Clark/Haydn Bendall 37
 Specials Jerry Dammers/Dave Jordan 39
 Status Quo Status Quo/John Eden 43
 Steve Winwood Steve Winwood 13
 Stevie Wonder Stevie Wonder 18
 Styx Styx 6
 The Beat Bob Sargeant 49
 Toyah Nick Tauber 55
 UB40 Bob Lamb/UB40 15
 Ultravox Ultravox 7
 U.F.O. U.F.O. 19
 Visage Midge Ure/Visage 17
 Yes Yes 22

■ New Entry
 — Re-Entry
 ★ Bullet

☆ Platinum Disc (300,000 sales)
 ● Gold Disc (100,000 sales)
 ○ Silver Disc (60,000 sales)

See New Singles
 for Distributor Code details

Albums/Tapes Top 60

This week	Last week	Wks on chart	TITLE ARTIST	P (cassette) No	Dist.	Prices
1	1	13	KINGS OF THE WILD FRONTIER ADAM AND THE ANTS	● CBS (40)84549	C	2.74 (2.74)
2	2	12	DOUBLE FANTASY JOHN LENNON/YOKO ONO	☆ GEFFEN K(4)99134	W	3.04 (3.04)
★3	7	3	VIENNA ULTRAVOX	○ CHRYSALIS (Z)CHR 1296	F	3.04 (3.04)
4	3	5	THE VERY BEST OF DAVID BOWIE DAVID BOWIE	● K-TEL NE 1111 (CE 2111)	G	5.49 (5.49)R
5	6	3	PARADISE THEATER STYX	A&M AMLK (CKM) 63719	C	2.74 (2.74)
★6	10	16	MAKING MOVIES DIRE STRAITS	○ VERTIGO 6359 034 (7150 034)	F	3.44 (3.53)
7	5	9	IMAGINE JOHN LENNON	APPLE (TC)PAS 10004	E	3.29 (3.29)
8	8	4	MONDO BONGO BOOMTOWN RATS	MERCURY 6359 042 (7150 042)	F	3.44 (3.53)
9	4	3	TRUST ELVIS COSTELLO & THE ATTRACTIONS	F-BEAT XXLP 11	W	3.04 (3.04)
10	9	75	MANILOW MAGIC BARRY MANILOW	☆ ARISTA ARTV(C) 2	F	3.05 (3.05)
11	11	11	BARRY BARRY MANILOW	☆ ARISTA DLART (TLART) 2	F	3.34 (3.34)
★12	17	3	VISAGE VISAGE	POLYDOR 2490 157 (3184 151)	F	3.25 (3.36)
13	13	5	ARC OF A DIVER STEVE WINWOOD	ISLAND ILPS (ZCI) 9576	E	3.07 (3.07)
14	14	4	SHAVED FISH JOHN LENNON	APPLE (TC)PCS 7173	E	3.07 (3.07)
15	15	23	SIGNING OFF UB40	● GRADUATE GRADLP(GRADC) 2	M	2.89 (2.89)
★16	24	3	DIRK WEARS WHITE SOX ADAM & THE ANTS	DO IT RIDE 3	M	2.89 (2.89)
★17	31	3	TAKE MY TIME SHEENA EASTON	EMI (TC)EMC 3354	E	3.07 (3.07)
18	20	19	ABSOLUTELY MADNESS	☆ STIFF (Z)SEEZ 29	C	2.89 (3.03)
19	12	13	SUPER TROUPER ABBA	☆ EPIC EPC (40) 10022	C	3.45 (3.45)
★20	26	12	AUTOAMERICAN BLONDIE	☆ CHRYSALIS (Z)CDL 1290	F	3.22 (3.22)
★21	30	13	THE JAZZ SINGER NEIL DIAMOND	● CAPITOL (TC)EAST 12120	E	3.29 (3.29)
22	16	19	GUILTY BARBRA STREISAND	☆ CBS (40)86122	C	2.74 (2.74)
23	23	11	DR. HOOK'S GREATEST HITS DR. HOOK	☆ CAPITOL (TC)E-ST 26037	E	3.26 (3.26)
24	18	15	HOTTER THAN JULY STEVIE WONDER	● MOTOWN (TC)STMA 8035	E	3.29 (3.29)
25	22	5	YESSHOWS YES	ATLANTIC K60142	W	3.04 (3.04)
26	19	4	THE WILD, THE WILLING AND THE INNOCENT U.F.O.	CHRYSALIS (Z)CHR 1307	F	3.04 (3.04)
27	27	11	SOUND AFFECTS JAM	● POLYDOR POLD(C) 5035	F	3.25 (3.38)
28	21	19	ZENYATTA MONDATTI POLICE	☆ A&M AMLH (CAM) 64831	C	2.74 (2.74)
29	25	9	FLASH GORDON QUEEN	● EMI (TC) EMC 3351	E	3.07 (3.07)
30	28	36	FLESH AND BLOOD ROXY MUSIC	☆ POLYDOR POLH(C) 2	F	3.50 (3.50)
★31	40	2	NUDE CAMEL	DECCA SKL (KSKC) 5323	F	3.04 (3.20)
32	29	9	SANDINISTA CLASH	CBS (40) FSLN 1	C	
33	34	3	THE NATURE OF THE BEAST APRIL WINE	CAPITOL (TC)E-ST 12125	E	3.07 (3.07)
34	32	14	NOT THE NINE O'CLOCK NEWS ORIGINAL CAST	☆ BBC REB (ZCF) 400	A	2.89 (3.03)
35	33	21	SCARY MONSTERS AND SUPER CREEPS DAVID BOWIE	● RCA BOWLP (BOWK) 2	R	3.34 (3.34)
36	39	15	MORE SPECIALS SPECIALS	● 2 TONE (Z)CHR TT 5003	F	3.04 (3.04)
★37	■	1	FAWLTY TOWERS ORIGINAL CAST	BBC REB (ZCF) 405	A	3.04 (3.03)
38	35	17	THE RIVER BRUCE SPRINGSTEEN	● CBS (40) 88510	C	4.25 (4.25)
39	38	53	ONE STEP BEYOND MADNESS	☆ STIFF (Z)SEEZ 17	C	2.89 (3.00)
★40	51	9	THE BEATLES 1962-1966 BEATLES	● APPLE (TC)PCSP 717	E	4.87 (4.87)
★41	50	9	THE BEATLES 1966-1970 BEATLES	● APPLE (TC)PCS 718	E	4.87 (4.87)
42	45	2	KISS ME DEADLY GEN X	CHRYSALIS (Z)CHR 1237	F	3.04 (3.04)
43	37	33	SKY 2 SKY	☆ ARIOLA ADSKY (ZCSKY) 2	A	4.55 (4.55)
44	36	16	MAKING WAVES NOLANS	● EPIC EPC (40)10023	C	3.44 (3.44)
★45	■	1	SOUTHERN FREEZE FREEZE	BEGGARS BANQUET BEG 22	W	3.04 (3.04)
46	47	3	LADY KENNY ROGERS	LIBERTY (TC) LBG 30334	E	3.07 (3.07)
★47	—	4	NIGHT LIFE VARIOUS	● K-TEL NE 1107 (CE 2107)	G	5.49 (5.49)R
48	48	13	BAT OUT OF HELL MEAT LOAF	☆ EPIC EPC (40) 82419	C	2.74 (2.74)
49	42	9	REGGATTA DE BLANC POLICE	☆ A&M AMLH (CAM) 64792	C	2.74 (2.74)
★50	■	1	THE ROGER WHITTAKER ALBUM ROGER WHITTAKER	K-TEL NE 1105 (CE 2105)	G	5.49 (5.49)R
51	60	7	THE HITCH-HIKER'S GUIDE TO THE GALAXY PART TWO ORIGINAL CAST	ORIGINAL (T)ORA 54	S	3.34 (3.34)
52	■	1	DANCE CRAZE SOUNDTRACK	2 TONE (Z)CHR TT 5004	F	3.04 (3.04)
53	41	12	FOOLISH BEHAVIOUR ROD STEWART	☆ RIVA RVLP 11 (RV 411)	W	3.04 (3.04)
54	44	9	LIVE FLEETWOOD MAC	WARNER BROS K(4)66097	W	3.65 (3.65)
55	54	89	RUMOURS FLEETWOOD MAC	☆ WARNER BROS K(4)56344	W	2.44 (2.44)
56	57	23	GIVE ME THE NIGHT GEORGE BENSON	● WARNER BROS K(4)56823	W	3.04 (3.04)
57	46	22	NEVER FOR EVER KATE BUSH	● EMI (TC)EMA 794	E	3.29 (3.29)
58	52	3	ROCK 'N' ROLL JOHN LENNON	APPLE (TC)PCS 7169	E	3.07 (3.07)
59	59	15	BEATLES BALLADS BEATLES	PARLOPHONE (TC)PCS 7214	E	3.07 (3.07)
60	—	3	LIVE IN BELFAST ROWAN ATKINSON	ARISTA SPART (TCART)1150	F	3.05 (3.05)

Index A-Z Guide to producers

Abba Benny Andersson/Bjorn Ulvaeus 19
Adam And The Ants Chris Hughes 1, Adam Ant/Chris Hughes 16
April Wine Myles Goodwyn/Mike Stone 33
Barbra Streisand Barry Gibb/Albhy Galuten/Karl Richardson 22
Barry Manilow Ron Dante/Barry Manilow 10, 11
Beatles George Martin 40, George Martin/Phil Spector 41, 59
Blondie Mike Chapman 20
Boomtowntown Rats Tony Visconti 8
Bruce Springsteen Bruce Springsteen 38
Camel Tony Clark/Haydn Bendall/Camel 31
Clash Clash/Bill Price 32
David Bowie Various 4, Tony Visconti 35
Dire Straits Mark Knopfler/Jimmy Iovine 6
Dr. Hook Ron Haffkine 23
Elvis Costello Roger Bechirian/Nick Lowe 9
Fleetwood Mac Ken Caillat/Richard Dashut/Fleetwood Mac 54, 55
Freeze John Rocca 45

Gen X Keith Forsey 42
George Benson Quincy Jones 56
Jam Vic Coppersmith-Heaven/Jam 27
John Lennon John Lennon/Phil Spector 14, 58, John Lennon 7
John Lennon/Yoko Ono Jack Douglas/John Lennon/Yoko Ono 2
Kate Bush Jon Kelly/Kate Bush 57
Kenny Rogers Larry Butler 46
Madness Alan Winstanley/Clive Langer 18, 39
Meat Loaf Todd Rundgren 48
Neil Diamond Bob Gaudio 21
Nolans Ben Findon 44
Original Cast 37
Original Cast Sean Hardie/John Lloyd 34
Original Cast Geoffrey Perkins 51
Police Nigel Gray/Police 28, 49
Queen Brian May/Mack 29
Rod Stewart Rod Stewart 53
Roger Whittaker 50
Rowan Atkinson George Nicholson 60

Roxy Music Roxy Music/Rhett Davies 30
Sheena Easton Christopher Neil 17
Sky Sky/Tony Clark/Haydn Bendall 43
Soundtrack Various 52
Specials Jerry Dammers/Dave Jordan 36
Steve Winwood Steve Winwood 13
Stevie Wonder Stevie Wonder 24
Styx Styx 5
UB40 Bob Lamb/UB40 15
Ultravox Ultravox/Conny Plank 3
U.F.O. U.F.O. 26
Various: Night Life Various 47
Visage Midge Ure/Visage 12
Yes Yes 25

■ New Entry
— Re-Entry
★ Bullet

☆ Platinum Disc (300,000 sales)
● Gold Disc (100,000 sales)
○ Silver Disc (60,000 sales)

See New Singles
for Distributor Code details

Albums/Tapes Top 60

This week	Last week	Wks on chart	TITLE ARTIST	LP (cassette) No.	Dist.	Prices
★1	3	4	VIENNA ULTRAVOX	CHRYSLIS (Z)CHR 1296	F	3.04 (3.04)
2	1	14	KINGS OF THE WILD FRONTIER ADAM AND THE ANTS	● CBS (40)84549	C	2.74 (2.74)
3	2	13	DOUBLE FANTASY JOHN LENNON YOKO ONO	☆ GEFFEN K(4)99134	W	3.04 (3.04)
★4	■	1	FACE VALUE PHIL COLLINS	VIRGIN V2185	C	3.04 (3.04)
★5	52	2	DANCE CRAZE SOUNDTRACK	2 TONE (Z)CHR TT 5004	F	3.04 (3.04)
★6	■	1	DIFFICULT TO CURE RAINBOW	POLYDOR POLD(C) 5036	F	3.25 (3.36)
7	6	17	MAKING MOVIES DIRE STRAITS	VERTIGO 6359 034 (7150 034)	F	3.44 (3.53)
8	4	6	THE VERY BEST OF DAVID BOWIE DAVID BOWIE	● K-TEL NE 1111 (CE 2111)	G	5.49 (5.49)R
★9	12	4	VISAGE VISAGE	POLYDOR 2490 157 (3184 151)	F	3.25 (3.36)
10	7	10	IMAGINE JOHN LENNON	APPLE (TC)PAS 10004	E	3.29 (3.29)
11	5	4	PARADISE THEATER STYX	A&M AMLK (CKM) 63719	C	3.04 (3.04)
12	10	76	MANILOW MAGIC BARRY MANILOW	☆ ARISTA ARTV(C) 2	F	3.05 (3.05)
★13	■	1	MOVING PICTURES RUSH	MERCURY 6337 160 (7140 160)	F	3.04 (3.14)
★14	21	14	THE JAZZ SINGER NEIL DIAMOND	● CAPITOL (TC)EAST 12120	E	3.29 (3.29)
15	9	4	TRUST ELVIS COSTELLO & THE ATTRACTIONS	F-BEAT XXLP (XXC) 11	W	3.04 (3.04)
16	11	12	BARRY BARRY MANILOW	☆ ARISTA DLART (TLART) 2	F	3.34 (3.34)
17	8	5	MONDO BONGO BOOMTOWN RATS	MERCURY 6359 042 (7150 042)	F	3.44 (3.53)
18	14	5	SHAVED FISH JOHN LENNON	APPLE (TC)PCS 7173	E	3.07 (3.07)
19	13	6	ARC OF A DIVER STEVE WINWOOD	ISLAND ILPS (ZCI) 9576	E	3.07 (2.43)
20	17	4	TAKE MY TIME SHEENA EASTON	EMI (TC)EMC 3354	E	3.07 (3.07)
21	15	24	SIGNING OFF UB40	● GRADUATE GRADLP(GRADC) 2	M	2.89 (2.89)
22	18	20	ABSOLUTELY MADNESS	☆ STIFF (Z)SEEZ 29	C	3.03½ (2.43)
23	16	4	DIRK WEARS WHITE SOX ADAM AND THE ANTS	DO IT RIDE 3	M	2.89 (2.89)
★24	■	1	THE GOSPEL ACCORDING TO THE MENINBLACK STRANGLERS	LIBERTY LBG 30313	E	3.07 (3.07)
25	22	20	GUILTY BARBRA STREISAND	☆ CBS (40)86122	C	2.74 (2.74)
26	20	13	AUTOAMERICAN BLONDIE	☆ CHRYSLIS (Z)CDL 1290	F	3.22 (3.22)
27	19	14	SUPER TROUPER ABBA	☆ EPIC EPC (40) 10022	C	3.45 (3.45)
28	24	16	HOTTER THAN JULY STEVIE WONDER	● MOTOWN (TC)STMA 8035	E	3.29 (3.29)
29	26	5	THE WILD, THE WILLING AND THE INNOCENT U.F.O.	CHRYSLIS (Z)CHR 1307	F	3.04 (3.04)
★30	37	2	FAULTY TOWERS ORIGINAL CAST	BBC REB (ZCF) 405	A	3.04 (3.03)
31	23	12	DR. HOOK'S GREATEST HITS DR. HOOK	☆ CAPITOL (TC)E-ST 26037	E	3.26 (3.26)
32	28	20	ZENYATTA MONDATTI POLICE	☆ A&M AMLH (CAM) 64831	C	3.04 (3.04)
33	25	6	YESSHOWS YES	ATLANTIC K(4) 60142	W	3.04 (3.04)
34	27	12	SOUND AFFECTS JAM	● POLYDOR POLD(C) 5035	F	3.25 (3.38)
35	30	37	FLESH AND BLOOD ROXY MUSIC	☆ POLYDOR POLH(C) 2	F	3.50 (3.50)
36	31	3	NUDE CAMEL	DECCA SKL (KSKC) 5323	F	3.04 (3.20)
37	29	10	FLASH GORDON QUEEN	● EMI (TC)EMC 3351	E	3.07 (3.07)
38	38	18	THE RIVER BRUCE SPRINGSTEEN	● CBS (40) 88510	C	4.25 (4.25)
★39	—	6	REMAIN IN LIGHT TALKING HEADS	SIRE SRK (SRC) 6095	W	3.04 (3.04)
★40	45	2	SOUTHERN FREEEZ FREEEZ	BEGGARS BANQUET BEGA 22	W	2.44 (2.44)
★41	50	2	THE ROGER WHITTAKER ALBUM ROGER WHITTAKER	K-TEL NE 1105 (CE 2105)	G	5.49 (5.49)R
★42	■	1	EVANGELINE EMMYLOU HARRIS	WARNER BROS K(4) 56880	W	3.04 (3.04)
43	35	22	SCARY MONSTERS AND SUPER CREEPS DAVID BOWIE	● RCA BOWLP (BOWK) 2	R	3.34 (3.34)
★44	■	1	HARDWARE KROKUS	ARIOLA ARL 5064	A	3.05 (3.05)
45	34	15	NOT THE NINE O'CLOCK NEWS ORIGINAL CAST	☆ BBC REB (ZCF) 400	A	3.04 (3.03)
46	48	14	BAT OUT OF HELL MEAT LOAF	☆ EPIC EPC (40) 82419	C	2.74 (2.74)
47	40	10	THE BEATLES 1962-1966 BEATLES	● APPLE (TC)PCSP 717	E	4.87 (4.87)
48	39	54	ONE STEP BEYOND MADNESS	☆ STIFF (Z)SEEZ 17	C	2.89 (3.00)
49	41	10	THE BEATLES 1966-1970 BEATLES	● APPLE (TC)PCS 718	E	4.87 (4.87)
★50	■	1	CANDLES HEATWAVE	GTO GT LP (GT MC) 047	C	2.74 (2.74)
51	36	16	MORE SPECIALS SPECIALS	● 2 TONE (Z)CHR TT 5003	F	3.04 (3.04)
52	60	4	LIVE IN BELFAST ROWAN ATKINSON	ARISTA SPART (TCART) 1150	F	3.05 (3.05)
53	32	10	SANDINISTA CLASH	CBS (40) FSLN 1	C	3.64½ (3.64½)
54	47	5	NIGHT LIFE VARIOUS	● K-TEL NE 1107 (CE 2107)	G	5.49 (5.49)R
55	44	17	MAKING WAVES NOLANS	● EPIC EPC (40) 10023	C	3.44 (3.44)
56	55	90	RUMOURS FLEETWOOD MAC	☆ WARNER BROS K(4)56344	W	2.44 (2.44)
57	56	24	GIVE ME THE NIGHT GEORGE BENSON	● WARNER BROS K(4)56823	W	3.04 (3.04)
58	43	34	SKY 2 SKY	☆ ARIOLA ADSKY (ZCSKY) 2	A	4.55 (4.55)
59	51	8	THE HITCH-HIKERS' GUIDE TO THE GALAXY PART TWO SOUNDTRACK	ORIGINAL (T)ORA 54	S	3.34 (3.34)
60	■	1	HIT MACHINE VARIOUS	K-TEL NE 113(CE2113)	G	5.49 (5.49)R

Index A-Z Guide to producers

Abba Benny Andersson/Bjorn Ulvaeus 27
Adam And The Ants Chris Hughes 2, Adam Ant/Chris Hughes 23
Barbra Streisand Barry Gibb/Albhy Galuten/Karl Richardson 25
Barry Manilow Ron Dante/Barry Manilow 12, 16
Beatles George Martin 47, George Martin/Phil Spector 49
Blondie Mike Chapman 26
Boomtowntown Rats Tony Visconti 17
Bruce Springsteen Bruce Springsteen 38
Camel Haydn Bendall/Tony Clark/Camel 36
Clash Clash/Bill Price 53
David Bowie Various 8, Tony Visconti 43
Dire Straits Mark Knopfler/Jimmy Iovine 7
Dr. Hook Ron Haffkine 31
Elvis Costello Roger Bechirian/Nick Lowe 15
Emmylou Harris Brian Ahern 42
Fleetwood Mac Ken Caillat/Richard Dashut/Fleetwood Mac 56
Freeez John Rocca 40

George Benson Quincy Jones 57
Heatwave James Guthrie/Heatwave 50
Jam Vic Coppersmith-Heaven/Jam 34
John Lennon John Lennon 10, John Lennon/Phil Spector 18
John Lennon/Yoko Ono Jack Douglas/John Lennon/Yoko Ono 3
Krokus Krokus 44
Madness Alan Winstanley/Clive Langer 22, 48
Meat Loaf Todd Rundgren 46
Neil Diamond Bob Gaudio 14
Nolans Ben Findon/Nicky Graham 55
Original Cast Geoffrey Perkins 59
Original Cast Sean Hardie/John Lloyd 45
Original Cast 30
Phil Collins Phil Collins/David Hentschel 4
Police Nigel Gray/Police 32
Queen Brian May/Mack 37
Rainbow Roger Glover 6
Roger Whittaker 41

Rowan Atkinson George Nicholson 52
Roxy Music Roxy Music/Rhett Davies 35
Rush 13
Sheena Easton Christopher Neil 20
Sky Sky/Tony Clark/Haydn Bendall 58
Soundtrack Various 5
Specials Jerry Dammers/Dave Jordan 51
Steve Winwood Steve Winwood 19
Stevie Wonder Stevie Wonder 28
Stranglers Stranglers 24
Styx Styx 11
Talking Heads Brian Eno/Talking Heads 39
UB40 Bob Lamb/UB40 21
Ultravox Ultravox 1
U.F.O. U.F.O. 29
Various: Night Life Various 54
Various: Hit Machine Various 60
Visage Midge Ure/Visage 9
Yes Yes 33

■ New Entry
— Re-Entry
★ Bullet

☆ Platinum Disc (300,000 sales)
● Gold Disc (100,000 sales)
○ Silver Disc (60,000 sales)

See New Singles
for Distributor Code details

Albums/Tapes Top 60

* Platinum Disc (300,000 sales)
 • Gold Disc (100,000 sales)
 ○ Silver Disc (60,000 sales)
 See new Singles
 for Distributor Code details

1	4	2	FACE VALUE PHIL COLLINS ●	(Phil Collins/David Hentschel)	VIRGIN (TC) V 2185	(3 25 3 36)	C
2	6	2	DIFFICULT TO CURE RAINBOW	(Roger Glover)	POLYDOR POL(D) 5036	(3 25 3 36)	F
3	13	2	MOVING PICTURES RUSH	(Ferry Brown/Rush)	MERCURY 5337 16C/1140 160	(3 04 3 14)	F
4	1	5	VIENNA ULTRAVOX ●	(Conny Plank/Ultravox)	CHRYSALIS (Z) CHR 1296	(3 04 3 04)	F
5	5	3	DANCE CRAZE SOUNDTRACK ○	(Various)	2 TONE (Z) CHT TT 5004	(2 13 2 13)	F
6	3	14	DOUBLE FANTASY JOHN LENNON/YOKO ONO ☆	(Jack Douglas/John Lennon/Yoko Ono)	GEFFEN K 4 991 34	(3 04 3 04)	W
7	2	15	KINGS OF THE WILD FRONTIER ADAM & THE ANTS ●	(Chris Hughes)	CBS 40 845 49	(2 14 2 14)	C
8	7	16	MAKING MOVIES DIRE STRAITS ●	(Jimmy Iovine/Mark Knopfer)	VERTIGO 6359 034/1150 034	(3 44 3 53)	F
9	24	2	THE GOSPEL ACCORDING TO THE MEN IN BLACK STRANGLERS	(Strangers)	LIBERTY (TC) LBG 30313	(3 07 3 07)	E
10	14	15	THE JAZZ SINGER NEIL DIAMOND ●	(Bob Gaudio)	CAPITOL (TC) EAST 12126	(3 25 3 25)	E

Number One

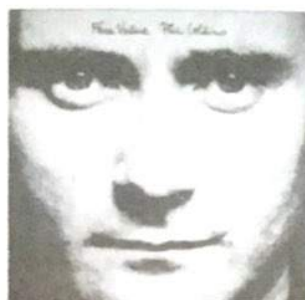

Phil Collins

Chartmaker



Brian Eno/David Byrne

Bubbling Under

SPECIALS MORE SPECIALS (2 Tone (2) CHT TT 5003)
 BEATLES THE BEATLES 1962-1966 (Apple (TC) PCSP 717)
 GENESIS DUKE (Charisma CBR (C) 101)
 BEATLES THE BEATLES 1967-1970 (Apple (TC) PCS 718)
 CLASH SANDINISTA (CBS (40) FSLN 1)

11	9	5	VISAGE VISAGE	(Visage/Midge Ure)	POLYDOR 2490 157/13164 151	(3 25 3 36)	F
12	8	7	THE VERY BEST OF DAVID BOWIE DAVID BOWIE ●	(Various)	K-TEL NE 1113 (CE 2113)	(5 49 5 49)	G
13	1	1	MY LIFE IN THE BUSH OF GHOSTS BRIAN ENO & DAVID BYRNE	(David Byrne/Brian Eno)	POLYDOR (E) G EGIMC 48	(3 25 3 36)	F
14	12	77	MANILOW MAGIC BARRY MANILOW ☆	(Ron Dante/Barry Manilow)	ARISTA ART (VIC) 2	(3 05 3 05)	F
15	19	7	ARC OF A DIVER STEVE WINWOOD	(Steve Winwood)	ISLAND (LPS) (Z) I 9576	(2 43 2 43)	E
16	16	13	BARRY BARRY MANILOW ☆	(Ron Dante/Barry Manilow)	ARISTA DLART (TLART) 2	(3 34 3 34)	F
17	10	11	IMAGINE JOHN LENNON	(John Lennon)	APPLE (TC) PAS 10004	(3 29 3 29)	E
18	15	5	TRUST ELVIS COSTELLO & THE ATTRACTIVE	(Roger Bechman/Nick Lowe)	F BEAT (KLP) (KX) 11	(3 04 3 04)	W
19	11	5	PARADISE THEATER STYX ○	(Styx)	A&M AMLK (CKM) 63719	(3 04 3 04)	C
20	1	1	KILLERS IRON MAIDEN	(Martin Birch)	EMI (TC) EMC 3357	(3 07 3 07)	E
21	18	6	SHAVED FISH JOHN LENNON	(John Lennon/Yoko Ono/Phil Spector)	APPLE (TC) PCS 7173	(3 07 3 07)	E
22	22	22	ABSOLUTELY MADNESS ☆	(Clive Langer/Alan Winstanley)	STIFF (Z) SEEZ 29	(3 03 3 03)	C
23	25	21	GUILTY BARBRA STREISAND ☆	(Albhy Galuten/Barry Gibb/Karl Richardson)	CBS (40) 86122	(2 74 2 74)	C
24	23	5	DIRK WEARS WHITE SOX ADAM & THE ANTS	(Adam Ant)	DO IT RIDE 3	(2 89 2 89)	M
25	1	1	DIMINISHED RESPONSIBILITY UK SUBS	(Nicky Garratt/Mike Leander)	GEM GEMLP (GEMK) 112	(3 34 3 34)	R
26	28	17	HOTTER THAN JULY STEVIE WONDER ●	(Stevie Wonder)	MOTOWN (TC) JSTMA 8035	(3 29 3 29)	E
27	27	15	SUPER TROUPER ABBA ☆	(Benny Andersson/Bjorn Ulvæus)	EPIC EPC (40) 10022	(3 45 3 45)	C
28	21	25	SIGNING OFF UB40 ●	(Bob Lamb)	GRADUATE GRADLP (GRAD) 2	(2 89 2 89)	M
29	40	3	SOUTHERN FREEZE FREEZE	(John Roca)	BEGGARS BANQUET BEGA 22	(2 44 2 44)	W
30	26	14	AUTOAMERICAN BLONDIE ☆	(Mike Chapman)	CHRYSALIS (Z) CDL 1290	(3 22 3 22)	F
31	31	13	DR. HOOK'S GREATEST HITS DR. HOOK ☆	(Ron Hawkins)	CAPITOL (TC) IE ST 28037	(3 26 3 26)	E
32	20	5	TAKE MY TIME SHEENA EASTON ○	(Christopher Neil)	EMI (TC) EMC 3354	(3 07 3 07)	E
33	17	6	MONDO BONGO BOOMTOWN RATS ●	(Tony Visconti)	MERCURY 6359 042/1150 042	(3 44 3 53)	F
34	30	3	SECOND SITTING FAWLT TOWERS	(William Givens)	BBC REB (ZCF) 405	(3 04 3 04)	A
35	34	13	SOUND AFFECTS JAM ●	(Vic Coppersmith/Heaven Jam)	POLYDOR POL(D) 5035	(3 25 3 38)	F

36	32	3	ZENYATTA MONDATT POLICE ☆	(Nigel Gray/Police)	A&M AMLK (CAM) 64831	(3 04 3 04)	C
37	42	2	EVANGELINE EMMYLOU HARRIS	(Brian Ahern)	WARNER BROS K 4 56680	(3 04 3 04)	W
38	39	7	REMAIN IN LIGHT TALKING HEADS	(Brian Eno/Talking Heads)	SIRE SPK (SRC) 6095	(3 04 3 04)	W
39	1	1	STRAY CATS STRAY CATS	(Dave Edmunds/Brian Setzer/Stray Cats)	ARISTA STRAY (TCAT) 1	(3 05 3 05)	F
40	44	2	HARDWARE KROKUS	(Krokus)	ARISTA ARL 5064	(3 05 3 05)	A
41	60	2	HIT MACHINE VARIOUS	(Various)	K-TEL NE 1113 (CE 2113)	(5 49 5 49)	G
42	50	2	CANDLES HEATWAVE	(James Guthrie/Johnnie Wilder Jr.)	STO GT LP (GT MC) 047	(2 74 2 74)	C
43	29	6	THE WILD, THE WILLING AND THE INNOCENT UFO	(UFO)	CHRYSALIS (Z) CHR 1307	(3 04 3 04)	F
44	35	38	FLESH AND BLOOD ROXY MUSIC ☆	(Rory Davies/Roxy Music)	POLYDOR POL(D) 5035	(3 50 3 50)	F
45	58	35	SKY 2 SKY ☆	(Haydn Bendall/Tony Clark/Sky)	ARISTA ADSKY (Z) CSKY 2	(4 55 4 55)	A
46	37	11	FLASH GORDON QUEEN ●	(Mack Brian May)	EMI (TC) EMC 3351	(3 07 3 07)	F
47	57	24	GIVE ME THE NIGHT GEORGE BENSON ●	(Quincy Jones)	WARNER BROS K 4 56683	(3 04 3 04)	W
48	46	123	BAT OUT OF HELL MEAT LOAF ☆	(Todd Rundgren)	EPIC EPC (40) 82419	(2 74 2 74)	C
49	1	1	SHADES J.J. CALE	(Andre Ashworth/J.J. Cale)	SHELTER ISA 5021	(3 07 3 07)	F
50	43	23	SCARY MONSTERS AND SUPERCREEPS DAVE BOWIE ●	(David Bowie/Tony Visconti)	RCA BOWLP (BOWK) 2	(3 34 3 34)	R
51	41	3	THE ROGER WHITTAKER ALBUM ROGER WHITTAKER	(John Mackintosh/Eric Robertson)	K-TEL NE 1105 (CE 2105)	(5 49 5 49)	G
52	45	16	NOT THE NINE O'CLOCK NEWS ORIGINAL CAST ☆	(Sean Harlow/John Lloyd)	BBC REB (ZCF) 400	(3 04 3 03)	A
53	—	1	DIRE STRAITS DIRE STRAITS	(Muff Winwood)	VERTIGO 9102 021/1231 015	(3 04 3 04)	F
54	38	19	THE RIVER BRUCE SPRINGSTEEN ●	(Bruce Springsteen)	CBS (40) 88510	(4 25 4 25)	C
55	1	1	CHRISTOPHER CROSS CHRISTOPHER CROSS	(Michael Omartian)	WARNER BROS K 4 56789	(2 44 2 44)	W
56	48	55	ONE STEP BEYOND MADNESS ☆	(Clive Langer/Alan Winstanley)	STIFF (Z) SEEZ 17	(2 89 3 00)	C
57	36	4	NUDE CAMEL	(Haydn Bendall/Tony Clark/Camel)	DECCA SKL (KSKC) 5323	(3 04 3 20)	F
58	33	7	YESSHOWS YES	(Yes)	ATLANTIC K 4 460142	(3 04 3 04)	F
59	—	2	THE HITCH-HIKER'S GUIDE TO THE GALAXY ORIGINAL CAST	(Geoffrey Perkins)	Original (TJORA 42)	(4 86 4 86)	A
60	56	91	RUMOURS FLEETWOOD MAC ☆	(Ken Caillat/Richard Dashut/Fleetwood Mac)	WARNER BROS K 4 56344	(2 44 2 44)	W

Albums/Tapes Top 60

☆ Platinum Disc (300,000 sales)
● Gold Disc (100,000 sales)
○ Silver Disc (60,000 sales)
See New Singles
for Distributor Code details

This Week	Last Week	Wks.	Artist/Title (Producers)	Cat. No.	(Price)	Dist. Code	Dealer
1	1	3	PHIL COLLINS FACE VALUE ● (Phil Collins/Hugh Padgham)	VIRGIN (TC) 2185	(3.20/3.20)	C	
2	2	3	RAINBOW DIFFICULT TO CURE (Roger Glover)	POLYDOR POL(D) 5036	(3.25/3.36)	F	
3	4	6	ULTRAVOX VIENNA ● (Conny Plank/Ultravox)	CHRYSALIS (Z) CHR 1296	(3.04/3.04)	F	
4	3	3	RUSH MOVING PICTURES (Terry Brown/Rush)	MERCURY 6337 160 (7140 160)	(3.04/3.14)	F	
5	5	4	SOUNDTRACK DANCE CRAZE ○ (Dammers/Langer/Lomas/Sargant/Winstanley)	2 TONE (Z) CHR TT 5004	(2.73/2.73)	F	
6	6	15	JOHN LENNON/YOKO ONO DOUBLE FANTASY ☆ (Jack Douglas/John Lennon/Yoko Ono)	GEFFEN K(4) 99134	(3.04/3.04)	W	
7	39	2	STRAY CATS STRAY CATS (Dave Edmunds/Brian Setzer/Stray Cats)	ARISTA STRAY (TCAT) 1	(3.05/3.05)	F	
8	8	19	DIRE STRAITS MAKING MOVIES ● (Jimmy Iovine/Mark Knopfler)	VERTIGO 6359 034 (7150 034)	(3.44/3.53)	F	
9	7	16	ADAM & THE ANTS KINGS OF THE WILD FRONTIER ● (Chris Hughes)	CBS (40) 84549	(2.74/2.74)	C	
10	10	16	NEIL DIAMOND THE JAZZ SINGER ● (Bob Gaudio)	CAPITOL (TC) EAST 12120	(3.29/3.29)	E	

Number One

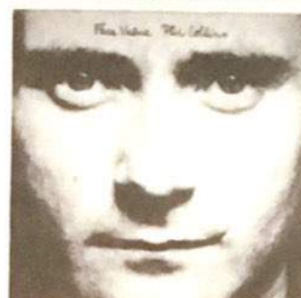

Phil Collins

Bubbling Under

GENESIS DUKE (Charisma CBR(C) 101)
(Genesis David Hentschel)
ORIGINAL CAST THE HITCH-HIKERS GUIDE TO THE GALAXY (Original ORA 54)
(Geoffrey Perkins)
NAZARETH THE FOOL CIRCLE (NEMS NEL 6019)
(Jeff Baxter)
YES YESSHOWS (ATLANTIC K(4) 60142)
(Yes)
JAM SETTING SONS (Polydor POL(D) 5028)
(Vic Coppersmith-Heaven Jam)
U.F.O. THE WILD, THE WILLING AND THE INNOCENT (Chrysalis (Z) CHR 1307)
(U.F.O.)
NEIL DIAMOND LOVE SONGS (MCA MCF(C) 3092)
(Various)
AC/DC BACK IN BLACK (Atlantic K(4) 50735)
(Robert John Lange)
ROWAN ATKINSON LIVE IN BELFAST (ARIST SPART (TCART) 1150)
(George Nicholson)
QUEEN FLASH GORDON (EMI (TC) EMC 3351)
(Brian May/Mack)

This Week	Last Week	Wks.	Artist/Title (Producers)	Cat. No.	(Price)	Dist. Code	Dealer	This Week	Last Week	Wks.	Artist/Title (Producers)	Cat. No.	(Price)	Dist. Code	Dealer
11	20	2	IRON MAIDEN KILLERS (Martin Birch)	EMI (TC) EMC 3357	(3.07/3.07)	E		36	19	6	STYX PARADISE THEATER ○ (Styx)	A&M AMLK (CKM) 63719	(3.04/3.04)	C	
12	11	6	VISAGE VISAGE (Visage/Midge Ure)	POLYDOR 2490 157 (3184 151)	(3.25/3.36)	F		37	35	14	JAM SOUND AFFECTS ● (Vic Coppersmith-Heaven/Jam)	POLYDOR POL(D) 5035	(3.25/3.36)	F	
13	9	3	STRANGLERS THE GOSPEL ACCORDING TO THE MENINBLACK (Stranglers)	LIBERTY (TC) LBG 30313	(3.07/3.07)	E		38	31	14	DR. HOOK DR. HOOK'S GREATEST HITS ☆ (Ron Hartline)	CAPITOL (TC) E-ST 26037	(3.26/3.26)	E	
14	14	78	BARRY MANILOW MANILOW MAGIC ☆ (Ron Dante/Barry Manilow)	ARISTA ARTV(C) 2	(3.05/3.05)	F		39	32	6	SHEENA EASTON TAKE MY TIME ○ (Christopher Neil)	EMI (TC) EMC 3354	(3.07/3.07)	E	
15	29	4	FREEZE SOUTHERN FREEZE (John Rocca)	BEGGARS BANQUET BEGA 22	(2.44/2.44)	W		40	1	1	ERIC CLAPTON ANOTHER TICKET (Tom Dowd)	RSD RSD(C) 5008	(3.25/3.36)	F	
16	13	2	BRIAN ENO/DAVID BYRNE MY LIFE IN THE BUSH OF GHOSTS (David Byrne/Brian Eno)	POLYDOR (E.G. EGIMC) 48	(3.25/3.36)	F		41	36	4	POLICE ZENYATTA MONDATT ☆ (Nigel Gray-Police)	A&M AMLK (CAM) 64831	(3.04/3.04)	C	
17	22	23	MADNESS ABSOLUTELY ☆ (Clive Langer/Alan Winstanley)	STIFF (Z) SEZ 29	(3.03/2.43)	C		42	42	3	HEATWAVE CANDLES (James Guthrie/Johnnie Wilder Jr.)	GTO GT LP (GT MC) 047	(2.74/2.74)	C	
18	16	14	BARRY MANILOW BARRY ☆ (Ron Dante/Barry Manilow)	ARISTA DLART (TLART) 2	(3.34/3.34)	F		43	49	2	J.J. CALE SHADES (Audie Ashworth/J.J. Cale)	SHELTER ISA 5021	(3.07/3.07)	E	
19	15	8	STEVE WINWOOD ARC OF A DIVER (Chris Blackwell/Mark Miller/Mundy/Steve Winwood)	ISLAND (LPS) (ZC) 9576	(2.43/2.43)	E		44	54	20	BRUCE SPRINGSTEEN THE RIVER ● (Bruce Springsteen)	CBS (40) 88510	(4.25/4.25)	C	
20	23	22	BARBRA STREISAND GUILTY ☆ (Albhy Galuten/Barry Gibb/Karl Richardson)	CBS (40) 86122	(2.74/2.74)	C		45	44	39	ROXY MUSIC FLESH AND BLOOD ☆ (Rolf Harris/Roxy Music)	POLYDOR POL(H) 2	(3.50/3.50)	F	
21	17	12	JOHN LENNON IMAGINE (John Lennon)	APPLE (TC) PCS 10004	(3.29/3.29)	E		46	33	7	BOOMTOWN RATS MONDO BONGO ● (Tony Visconti/Boomtown Rats)	MERCURY 6359 042 (7150 042)	(3.44/3.53)	F	
22	12	8	DAVID BOWIE THE VERY BEST OF DAVID BOWIE ● (Various)	K. TEL NE 1111 (CE 21114)	(5.49/5.49R)	G		47	47	25	GEORGE BENSON GIVE ME THE NIGHT ● (Quincy Jones)	WARNER BROS K(4) 56823	(3.04/3.04)	W	
23	18	6	ELVIS COSTELLO & THE ATTRACTIONS TRUST (Roger Bechirian/Nick Lowe)	F-BEAT XXLP (XXC) 11	(3.04/3.04)	W		48	48	124	MEAT LOAF BAT OUT OF HELL ☆ (Todd Rundgren)	EPIC EPC (40) 82419	(2.74/2.74)	C	
24	38	8	TALKING HEADS REMAIN IN LIGHT (Brian Eno/Talking Heads)	SIRE SRK (SRC) 6095	(3.04/3.04)	W		49	55	2	CHRISTOPHER CROSS CHRISTOPHER CROSS (Michael Omerian)	WARNER BROS K(4) 56789	(2.44/2.44)	W	
25	25	2	UK SUBS DIMINISHED RESPONSIBILITY (Nicky Garratt/Mike Leander)	GEM GEMPL (GEMK) 112	(3.34/3.34)	R		50	45	36	SKY SKY 2 ☆ (Haydn Bendall/Tony Clark/Sky)	ARIELA ADSKY (ZCSKY) 2	(4.55/4.55)	A	
26	24	6	ADAM & THE ANTS DIRK WEARS WHITE SOX (Adam Ant)	DO IT RIDE 3	(2.89/2.89)	M		51	37	3	EMMYLOU HARRIS EVANGELINE (Brian Ahern)	WARNER BROS K(4) 56680	(3.04/3.04)	W	
27	21	7	JOHN LENNON SHAVED FISH (John Lennon/Yoko Ono/Phil Spector)	APPLE (TC) PCS 7173	(3.07/3.07)	E		52	52	17	ORIGINAL CAST NOT THE NINE O'CLOCK NEWS ☆ (Sean Harber/John Lloyd)	BBC REB (ZCF) 400	(3.04/3.03)	A	
28	26	18	STEVIE WONDER HOTTER THAN JULY ● (Stevie Wonder)	MOTOWN (TC) STMA 8035	(3.29/3.29)	E		53	1	1	JAMES LAST ROSES FROM THE SOUTH (James Last)	POLYDOR 2372 (3151) 051	(3.25/3.36)	F	
29	27	16	ABBA SUPER TROUPER ☆ (Benny Andersson/Bjorn Ulvåus)	EPIC EPC (40) 10022	(3.45/3.45)	C		54	1	1	JUDAS PRIEST POINT OF ENTRY (Tom Allom/Judas Priest)	CBS (40) 84834	(2.74/2.74)	C	
30	28	26	UB40 SIGNING OFF ● (Bob Lamb)	GRADUATE GRADLP (GRADC) 2	(2.89/2.89)	M		55	50	24	DAVID BOWIE SCARY MONSTERS AND SUPERCREEPS ● (David Bowie/Tony Visconti)	RCA BOWLP (BOWK) 2	(3.34/3.34)	R	
31	40	3	KROKUS HARDWARE (Krokus)	ARIELA ARL 5064	(3.05/3.05)	A		56	60	92	FLEETWOOD MAC RUMOURS ☆ (Ken Caillat/Richard Dashut/Fleetwood Mac)	WARNER BROS K(4) 56344	(2.44/2.44)	W	
32	30	15	BLONDIE AUTOAMERICAN ☆ (Mike Chapman)	CHRYSALIS (Z) CDL 1290	(3.22/3.22)	F		57	57	5	CAMEL NUDE (Haydn Bendall/Tony Clark/Camel)	DECCA SKL (KSKC) 5323	(3.04/3.20)	F	
33	53	31	DIRE STRAITS DIRE STRAITS (Muff Winwood)	VERTIGO 9102 021 (7231 015)	(3.04/3.04)	F		58	56	56	MADNESS ONE STEP BEYOND ☆ (Clive Langer/Alan Winstanley)	STIFF (Z) SEZ 17	(2.89/3.00)	C	
34	34	4	ORIGINAL CAST SECOND SITTING FAWLT TOWERS (William Grierson)	BBC REB (ZCF) 405	(3.04/3.03)	A		59	1	1	MARVIN GAYE IN OUR LIFETIME (Marvin Gaye)	MOTOWN (TC) STML 12149	(3.07/3.07)	E	
35	41	3	VARIOUS HIT MACHINE (Various)	K. TEL NE 1113 (CE 2113)	(5.49/5.49R)	G		60	1	13	JAMES LAST CLASSICS FOR DREAMING (James Last)	POLYDOR POLTV (POLVM) 11	(3.23/3.25)	F	

Albums/Tapes Top 60

Platinum Disc (300 000 sales)
Gold Disc (100 000 sales)
Silver Disc (60 000 sales)
See New Singles
for Distributor Code details

This Week	Last Week	Wks	Artist Title (Producers)	Cat No	(Price)	Dist Code	Dealer
1	1	4	PHIL COLLINS FACE VALUE ● (Phil Collins/Hugh Padgham)	VIRGIN (TC) 2185	(3 20 3 20)	C	
2	3	7	ULTRAVOX VIENNA ● (Conny Plank/Ultravox)	CHRYSALIS (Z) CHR 1296	(3 04 3 04)	F	
3	5	5	SOUNDTRACK DANCE CRAZE ○ (Dammers/Langes/Lomas/Sargeant/Winstanley)	2TONE (Z) CHR TT 5004	(2 73 2 73)	F	
4	2	4	RAINBOW DIFFICULT TO CURE (Roger Glover)	POLYDOR POL (C) 5036	(3 25 3 36)	F	
5	9	17	ADAM & THE ANTS KINGS OF THE WILD FRONTIER ● (Chris Hughes)	CBS (40) 84549	(2 74 2 74)	C	
6	10	17	NEIL DIAMOND THE JAZZ SINGER ● (Bob Gaudio)	CAPITOL (TC) EAST 12120	(3 29 3 29)	E	
7	4	4	RUSH MOVING PICTURES (Terry Brown/Rush)	MERCURY 6337 160/7140 160	(3 04 3 14)	F	
8	7	3	STRAY CATS STRAY CATS (Dave Edmunds/Brian Setzer/Stray Cats)	ARISTA STRAY (TCAT) 1	(3 05 3 05)	F	
9	6	16	JOHN LENNON/YOKO ONO DOUBLE FANTASY ☆ (Jack Douglas/John Lennon/Yoko Ono)	GEFFEN K (4) 99134	(3 04 3 04)	W	
10	8	20	DIRE STRAITS MAKING MOVIES ● (Jimmy Iovine/Mark Knopfler)	VERTIGO 6359 034/7150 034	(3 44 3 53)	F	

Number One

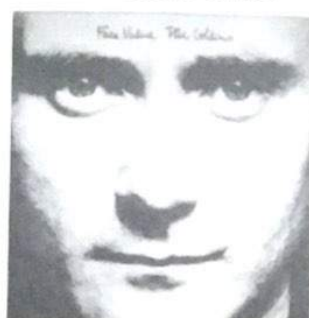

Phil Collins

Chartmaker



The Selecter

Bubbling Under

JAM SETTING SONS (Polydor POL (C) 5028)
(Vic Coppersmith-Heaven Jam)
BOOMTOWN RATS MONDO BONGO (Mercury 6359 042/7150 042)
(Tony Visconti Boomtown Rats)
SKY SKY 2 (Anola ADSKY (ZCSKY) 2)
(Haydn Bendall/Tony Clark/Sky)
YES YESSHOWS (Atlantic K (4) 60142)
(Yes)
AC/DC BACK IN BLACK (Atlantic K (4) 50735)
(Robert John Lange)
HEATWAVE CANDLES (GTO GT LP (GT MC) 047)
(James Guthrie/Johnnie Wilder Jr.)
GEORGE BENSON GIVE ME THE NIGHT (Warner Bros K (4) 56823)
(Quincy Jones)
ORIGINAL CAST THE HITCH-HIKERS GUIDE TO THE GALAXY (Original ORA 54)
(Geoffrey Perkins)
ROWAN ATKINSON LIVE IN BELFAST (ARIST SPART (TCART) 1150)
(George Nicholson)
NAZARETH THE FOOL CIRCLE (NEMS NEL 6019)
(Jeff Baxter)

This Week	Last Week	Wks	Artist Title (Producers)	Cat No	(Price)	Dist Code	Dealer
11	54	2	JUDAS PRIEST POINT OF ENTRY (Tom Allom/Judas Priest)	CBS (40) 84834	(2 74 2 74)	C	
12	11	3	IRON MAIDEN KILLERS (Martin Birch)	EMI (TC) EMI 3357	(3 07 3 07)	E	
13	12	7	VISAGE VISAGE (Visage/Midge Ure)	POLYDOR 2490 157/3184 151	(3 25 3 36)	F	
14	40	2	ERIC CLAPTON ANOTHER TICKET (Tom Dowd)	RSO RSD (C) 5008	(3 25 3 36)	F	
15	15	5	FREEEZ SOUTHERN FREEEZ (John Rocca)	BEGGARS BANQUET BEGA 22	(2 44 2 44)	W	
16	17	24	MADNESS ABSOLUTELY ☆ (Clive Langer/Alan Winstanley)	STIFF (Z) SEEZ 29	(3 03 3 24)	C	
17	14	79	BARRY MANILOW MANILOW MAGIC ☆ (Ron Dante/Barry Manilow)	ARISTA ARTV (C) 2	(3 05 3 05)	F	
18	24	9	TALKING HEADS REMAIN IN LIGHT (Brian Eno/Talking Heads)	SIRE SRK (SRC) 6095	(3 04 3 04)	W	
19	20	23	BARBARA STREISAND GUILTY ☆ (Albhy Galuten/Barry Gribb/Karl Richardson)	CBS (40) 86122	(2 74 2 74)	C	
20	26	7	ADAM & THE ANTS DIRK WEARS WHITE SOX (Adam Ant)	DO IT RIDE 3	(2 89 2 89)	M	
21	19	9	STEVE WINWOOD ARC OF A DIVER (Chris Blackwell/Mark Miller/Mundy/Steve Winwood)	ISLAND ILPS (Z) 9576	(3 07 2 43)	E	
22	33	32	DIRE STRAITS DIRE STRAITS (Mutt Winwood)	VERTIGO 9102 021/7231 015	(3 04 3 04)	F	
23	45	40	ROXY MUSIC FLESH AND BLOOD ☆ (Rhet Daves/Roxy Music)	POLYDOR POL (C) 2	(3 50 3 50)	F	
24	13	4	STRANGLERS THE GOSPEL ACCORDING TO THE MEN IN BLACK (Stranglers)	LIBERTY (TC) LBG 30313	(3 07 3 07)	E	
25	28	19	STEVIE WONDER HOTTER THAN JULY ● (Stevie Wonder)	MOTOWN (TC) STMA 8035	(3 29 3 29)	E	
26	22	9	DAVID BOWIE THE VERY BEST OF DAVID BOWIE ● (Various)	K-TEL NE 1111 (CE2111)	(5 49 5 49)	G	
27	21	13	JOHN LENNON IMAGINE (John Lennon)	APPLE (TC) PAS 10004	(3 29 3 29)	E	
28	27	8	JOHN LENNON SHAVED FISH (John Lennon/Yoko Ono/Phil Spector)	APPLE (TC) PCS 7173	(3 07 3 07)	E	
29	30	27	UB40 SIGNING OFF ● (Bob Lamb)	GRADUATE GRADLP (GRADC) 2	(2 89 2 89)	M	
30	35	4	VARIOUS HIT MACHINE (Various)	K-TEL NE 1113 (CE 2113)	(5 49 5 49)	G	
31	34	5	ORIGINAL CAST SECOND SITTING FAWLT TOWERS (William Grierson)	BBC REB (ZCF) 405	(3 04 3 03)	A	
32	18	15	BARRY MANILOW BARRY ☆ (Ron Dante/Barry Manilow)	ARISTA DLART (TLART) 2	(3 34 3 34)	F	
33	16	3	BRIAN ENO/DAVID BYRNE MY LIFE IN THE BUSH OF GHOSTS (David Byrne/Brian Eno)	POLYDOR E G EGM (C) 48	(3 25 3 36)	F	
34	37	15	JAM SOUND AFFECTS ● (Vic Coppersmith-Heaven/Jam)	POLYDOR POL (C) 5035	(3 25 3 38)	F	
35	29	17	ABBA SUPER TROUPER ☆ (Benny Andersson/Bjorn Ulvius)	EPIC EPC (40) 10022	(3 45 3 45)	C	

This Week	Last Week	Wks	Artist Title (Producers)	Cat No	(Price)	Dist Code	Dealer
36	32	16	BLONDIE AUTOAMERICAN ☆ (Mike Chapman)	CHRYSALIS (Z) CDL 1290	(3 22 3 22)	F	
37	1	1	SELECTER CELEBRATE THE BULLET (Roger Lomas/Selecter)	CHRYSALIS (Z) CHR 1306	(3 04 3 04)	F	
38	23	7	ELVIS COSTELLO & THE ATTRACTIONS TRUST (Roger Bachman/Nick Lowe)	F BEAT XXLP (XXC) 11	(3 04 3 04)	W	
39	59	2	MARVIN GAYE IN OUR LIFETIME (Marvin Gaye)	MOTOWN (TC) STML 12149	(3 07 3 07)	E	
40	44	21	BRUCE SPRINGSTEEN THE RIVER ● (Bruce Springsteen)	CBS (40) 86510	(4 25 4 25)	C	
41	41	23	POLICE ZENYATTA MONDATT ☆ (Nigel Gray/Police)	A&M AMLH (CAM) 64831	(3 04 3 04)	C	
42	—	30	GENESIS DUKE (Genesis/David Hentschel)	CHARISMA CBR (C) 101	(3 34 3 34)	F	
43	1	1	SPANDAU BALLET JOURNEYS TO GLORY (Richard James Burgess)	REFORMATION (Z) CHR 1331	(3 04 3 04)	F	
44	36	7	STYX PARADISE THEATER ○ (Styx)	A&M AMLK (CKM) 63719	(3 04 3 04)	C	
45	38	15	DR. HOOK DR. HOOK'S GREATEST HITS ☆ (Ron Haffkine)	CAPITOL (TC) JE ST 26037	(3 26 3 26)	E	
46	39	7	SHEENA EASTON TAKE MY TIME ○ (Christopher Neil)	EMI (TC) EMI 3354	(3 07 3 07)	E	
47	49	3	CHRISTOPHER CROSS CHRISTOPHER CROSS (Michael Omatian)	WARNER BROS K (4) 56789	(2 44 2 44)	W	
48	48	125	MEAT LOAF BAT OUT OF HELL ☆ (Todd Rundgren)	EPIC EPC (40) 82419	(2 74 2 74)	C	
49	25	3	UK SUBS DIMINISHED RESPONSIBILITY (Nicky Garratt/Mike Leander)	GEM GEMLP (GEMK) 12	(3 34 3 34)	R	
50	31	4	KROKUS HARDWARE (Krokus)	ARIELA ARL 5064	(3 05 3 05)	A	
51	57	6	CAMEL NUDE (Haydn Bendall/Tony Clark/Camel)	DECCA SKL (KSKC) 5323	(3 04 3 20)	F	
52	58	57	MADNESS ONE STEP BEYOND (Clive Langer/Alan Winstanley)	STIFF (Z) SEEZ 17	(2 89 3 00)	C	
53	55	25	DAVID BOWIE SCARY MONSTERS AND SUPERCREEPS ● (David Bowie/Tony Visconti)	RCA BOWLPI (BOWK) 2	(3 34 3 34)	R	
54	56	93	FLEETWOOD MAC RUMOURS (Ken Caillat/Richard Dashut/Fleetwood Mac)	WARNER BROS K (4) 56344	(2 44 2 44)	R	
55	52	18	ORIGINAL CAST NOT THE NINE O'CLOCK NEWS ☆ (Sean Hardie/John Lloyd)	BBC REB (ZCF) 400	(3 04 3 03)	A	
56	43	3	J.J. CALE SHADES (Audie Ashworth/J.J. Cale)	SHELTER ISA 5021	(3 07 3 07)	E	
57	1	1	NEIL DIAMOND LOVE SONGS (Various)	MCA MCF (C) 3092	(3 04 3 04)	C	
58	—	12	QUEEN FLASH GORDON (Brian May/Mack)	EMI (TC) EMI 3351	(3 07 3 07)	E	
59	1	1	KEVIN PECK AWAKENING (Kevin Peck/David Reilly)	ARIELA (Z) ARL 5065	(3 05 3 05)	A	
60	53	2	JAMES LAST ROSES FROM THE SOUTH (James Last)	POLYDOR 2372 (3151) 051	(3 25 3 36)	F	

Albums/Tapes Top 60

Platinum Disc (300,000 sales)
Gold Disc (100,000 sales)
Silver Disc (60,000 sales)
See New Singles
for Distributor Code details

This Week	Last Week	Wks	Artist/Title (Producers)	Cat. No.	(Price)	Dist. Code	Dealer
1	5	18	ADAM & THE ANTS KINGS OF THE WILD FRONTIER ☆ (Chris Hughes)	CBS/4084549	(2 74/2 74)	C	
2	1	5	PHIL COLLINS FACE VALUE ● (Phil Collins/Hugh Padgham)	VIRGIN/TCIV 2185	(3 20/3 20)	C	
3	2	8	ULTRAVOX VIENNA ● (Conny Plank/Ultravox)	CHRYSLIS/ZICHR 1296	(3 04/3 04)	F	
4	6	18	NEIL DIAMOND THE JAZZ SINGER ☆ (Bob Gaudio)	CAPITOL/TC/EAST 12120	(3 29/3 29)	E	
5	3	6	SOUNDTRACK DANCE CRAZE ● (Dammers/Langer/Lomas/Sargent/Winstanley)	2TONE/ZICHR TT 5004	(2 73/2 73)	F	
6	10	21	DIRE STRAITS MAKING MOVIES ● (Jimmy Iovine/Mark Knopfler)	VERTIGO 6359 034/1750 034	(3 44/3 53)	F	
7	9	17	JOHN LENNON/YOKO ONO DOUBLE FANTASY ☆ (Jack Douglas/John Lennon/Yoko Ono)	GEFFEN KJ4/99134	(3 04/3 04)	W	
8	4	5	RAINBOW DIFFICULT TO CURE ● (Roger Glover)	POLYDOR POLD(C) 5036	(3 25/3 36)	F	
9	11	3	JUDAS PRIEST POINT OF ENTRY (Tom Allom/Judas Priest)	CBS/4084834	(2 74/2 74)	C	
10	43	2	SPANDAU BALLET JOURNEYS TO GLORY (Richard James Burgess)	REFORMATION (ZICHR 1331	(3 04/3 04)	F	

Number One

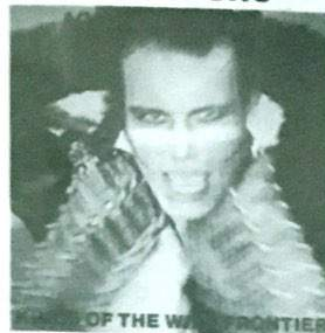

Adam & the Ants

Chartmaker



Rita Coolidge

Bubbling Under

AC DC BACK IN BLACK (Atlantic K(4) 50735)
(Robert John Lange)
CAMEL NUDE (Decca SKL(KSKC) 5323)
(Haydn Bendall/Tony Clark/Camel)
BOOMTOWN RATS MONDO BONGO (Mercury 6359 042/1750 042)
(Tony Visconti/Boomtown Rats)
NEIL DIAMOND LOVE SONGS (MCA MCF (C) 3092)
(Various)
EMMYLOU HARRIS EVANGELINE (Warner Bros K(4)56680)
(Brian Ahern)
VARIOUS SOME BIZZARE ALBUM (Some Bizzare BZLP(BZMC)1)
(Various)
WHISPERS IMAGINATION (Solar SOLA(SOLC)7)
(Dick Griffey/Leon Sylvers/Whispers)
ORIGINAL CAST NOT THE NINE O'CLOCK NEWS (BBC REB (ZCF) 400)
(Sean Hardie/John Lloyd)
HEATWAVE CANDLES (GTO GT LP(GT MC) 047)
(Johnnie Wilder Jr/James Guthrie)
JAMES LAST ROSES FROM THE SOUTH (Polydor 2372(3151)051)
(James Last)

This Week	Last Week	Wks	Artist/Title (Producers)	Cat. No.	(Price)	Dist. Code	Dealer
11	7	5	RUSH MOVING PICTURES (Terry Brown/Rush)	MERCURY 6337 160/7140 160	(3 04/3 14)	F	
12	8	4	STRAY CATS STRAY CATS (Dave Edmunds/Brian Setzer/Stray Cats)	ARISTA STRAY(TCAT)1	(3 05/3 05)	F	
13	14	3	ERIC CLAPTON ANOTHER TICKET (Tom Dowd)	RSO RSD(C) 5008	(3 25/3 36)	F	
14	1	1	RITA COOLIDGE THE VERY BEST OF RITA COOLIDGE (David Anderle/Booker T. Jones)	A&M AMLH(CAM) 68520	(3 04/3 04)	C	
15	12	4	IRON MAIDEN KILLERS (Martin Birch)	EMI/TCIEMC 3357	(3 07/3 07)	E	
16	18	10	TALKING HEADS REMAIN IN LIGHT (Brian Eno/Talking Heads)	SIRE SRK(SBC) 6095	(3 04/3 04)	W	
17	13	8	VISAGE VISAGE (Visage/Midge Ure)	POLYDOR 2490 157/3184 151	(3 25/3 36)	F	
18	15	6	FREEZE SOUTHERN FREEZE (John Rocca)	REGGARS BANQUET BEGA 22	(2 44/2 44)	W	
19	20	8	ADAM & THE ANTS DIRK WEARS WHITE SOX (Adam Ant)	DO IT RIDE 3	(2 89/2 89)	M	
20	16	25	MADNESS ABSOLUTELY ☆ (Clive Langer/Alan Winstanley)	STIFF/ZI/SEEZ 29	(3 03/2 43)	C	
21	17	80	BARRY MANILOW MANILOW MAGIC ☆ (Ron Dante/Barry Manilow)	ARISTA ARTV(C)2	(3 05/3 05)	-	
22	19	24	BARBRA STREISAND GUILTY ☆ (Albhy Galuten/Barry Gibb/Karl Richardson)	CBS/4086122	(2 74/2 74)	C	
23	23	41	ROXY MUSIC FLESH AND BLOOD ☆ (Rhett Davies/Roxy Music)	POLYDOR POLH(C)2	(3 50/3 50)	F	
24	22	33	DIRE STRAITS DIRE STRAITS (Muller Wood)	VERTIGO 9102 021/7231 015	(3 04/3 04)	F	
25	25	20	STEVIE WONDER HOTTER THAN JULY ● (Stevie Wonder)	MOTOWN/TCI/TMA 8035	(3 29/3 29)	E	
26	26	10	DAVID BOWIE THE VERY BEST OF DAVID BOWIE ● (Various)	K-TEL NE 1113(ICE 2111)	(5 49/5 49R)	G	
27	1	1	TOYAH TOYAH TOYAH TOYAH (Nick Tauber)	SAFARI (ICILVE 2	(2 46/2 46)	A	
28	28	9	JOHN LENNON SHAVED FISH (John Lennon/Yoko Ono/Phil Spector)	APPLE/TC/PCS 7173	(3 07/3 07)	E	
29	21	10	STEVE WINWOOD ARC OF A DIVER (Chris Blackwell/Mark Miller/Mundy/Steve Winwood)	ISLAND ILPS/ZICHR 9576	(3 07/2 43)	E	
30	34	16	JAM SOUND AFFECTS ● (Vic Coppersmith/Heaven/Jam)	POLYDOR POLD(C) 5035	(3 25/3 38)	F	
31	27	14	JOHN LENNON IMAGINE (John Lennon)	APPLE/TC/PCS 10004	(3 29/3 29)	E	
32	29	28	UB40 SIGNING OFF ● (Bob Lamb)	GRADUATE GRADLP/GRAD(C)2	(2 89/2 89)	M	
33	32	16	BARRY MANILOW BARRY ☆ (Ron Dante/Barry Manilow)	ARISTA DLART(TLART)2	(3 34/3 34)	F	
34	47	4	CHRISTOPHER CROSS CHRISTOPHER CROSS (Michael Orian)	WARNER BROS KJ4/56789	(2 44/2 44)	W	
35	1	1	AL JOLSON 20 GOLDEN GREATS (Not Listed)	MCA MCTV(C)4	(3 04/3 04)	C	

This Week	Last Week	Wks	Artist/Title (Producers)	Cat. No.	(Price)	Dist. Code	Dealer
36	45	18	DR. HOOK DR. HOOK'S GREATEST HITS ☆ (Ron Haffkine)	CAPITOL/TC/E ST 26037	(3 26/3 26)	E	
37	35	18	ABBA SUPER TROUPER ☆ (Benny Andersson/Bjorn Ulvaeus)	EPIC EPC(40)10022	(3 45/3 45)	C	
38	37	2	SELECTER CELEBRATE THE BULLET (Roger Lomas/Selector)	CHRYSLIS/ZICHR 1306	(3 04/3 04)	F	
39	40	22	BRUCE SPRINGSTEEN THE RIVER ● (Bruce Springsteen)	CBS/4088510	(4 25/4 25)	C	
40	30	5	VARIOUS HIT MACHINE (Various)	K-TEL NE 1113(ICE 2113)	(5 49/5 49R)	G	
41	33	4	BRIAN ENO/DAVID BYRNE MY LIFE IN THE BUSH OF GHOSTS (David Byrne/Brian Eno)	POLYDOR E.G. EG(MC)48	(3 25/3 36)	F	
42	24	5	STRANGLERS THE GOSPEL ACCORDING TO THE MENINBLACK (Stranglers)	LIBERTY/TC/LBG 30313	(3 07/3 07)	E	
43	41	24	POLICE ZENYATTA MONDATT ☆ (Nigel Gray/Police)	A&M AMLH(CAM)64831	(3 04/3 04)	C	
44	38	8	ELVIS COSTELLO & THE ATTRactions TRUST (Roger Bachman/Nick Lowe)	F-BEAT XXL P (XXX)11	(3 04/3 04)	W	
45	42	32	GENESIS DUKE (Genesis/David Hentschel)	CHARISMA CB(C) 101	(3 34/3 34)	F	
46	52	58	MADNESS ONE STEP BEYOND (Clive Langer/Alan Winstanley)	STIFF/ZI/SEEZ 17	(2 89/3 00)	C	
47	46	8	SHEENA EASTON TAKE MY TIME ○ (Christopher Neil)	EMI/TCIEMC 3354	(3 07/3 07)	E	
48	31	6	ORIGINAL CAST SECOND SITTING FAWLT TOWERS (William Giersen)	BBC REB(ZCF)405	(3 04/3 03)	A	
49	48	126	MEAT LOAF BAT OUT OF HELL ☆ (Todd Rundgren)	EPIC EPC(40)82419	(2 74/2 74)	C	
50	36	17	BLONDIE AUTOAMERICAN ☆ (Mike Chapman)	CHRYSLIS/ZICDL 1290	(3 22/3 22)	F	
51	54	94	FLEETWOOD MAC RUMOURS (Ken Caillat/Richard Dashut/Fleetwood Mac)	WARNER BROS KJ4/56344	(2 44/2 44)	R	
52	36	36	SKY SKY 2 ☆ (Haydn Bendall/Tony Clark/Sky)	ARIOLA AD(SKY) 2	(4 55/4 55)	A	
53	53	26	DAVID BOWIE SCARY MONSTERS AND SUPERCREEPS ● (David Bowie/Tony Visconti)	RCA BOWL(P/BOW)2	(3 34/3 34)	R	
54	59	2	KEVIN PECK AWAKENING (Kevin Peck/David Reilly)	ARIOLA(ZICARL) 5065	(3 05/3 05)	A	
55	39	3	MARVIN GAYE IN OUR LIFETIME (Marvin Gaye)	MOTOWN/TCI/TJML 12149	(3 07/3 07)	E	
56	56	4	J.J. CALE SHADES (Audi Ashworth/J.J. Cale)	SHELTER ISA 5021	(3 07/3 07)	E	
57	1	1	NINE BELOW ZERO DON'T POINT YOUR FINGER (Glyn Johns)	A&M AMLH(CAM)68521	(3 04/3 04)	C	
58	25	25	GEORGE BENSON GIVE ME THE NIGHT ● (Quincy Jones)	WARNER BROS KJ4/56823	(3 04/3 04)	W	
59	1	1	ELVIS PRESLEY GUITAR MAN (Felton Jarvis)	RCA RCLP(R/CAL) 5010	(3 34/3 34)	R	
60	44	8	STYX PARADISE THEATER ○ (Styx)	A&M AML(CKM)63719	(3 04/3 04)	C	

Albums/Tapes

Top 60

★ Platinum Disc (300,000 sales)
● Gold Disc (100,000 sales)
○ Silver Disc (60,000 sales)
See New Singles
for Distributor Code details

This Week	Last Week	Wks	Artist/Title (Producers)	Cat No	(Price)	Dist Code	Dealer
1	1	19	ADAM & THE ANTS KINGS OF THE WILD FRONTIER ☆ (Chris Hughes)	CBS(40)84549	(2 74/2 74)	C	
2	2	6	PHIL COLLINS FACE VALUE ● (Phil Collins/Hugh Padgham)	VIRGIN(TC)V 2185	(40 20/3 20)	C	
3	3	9	ULTRAVOX VIENNA ● (Conny Plank/Ultravox)	CHRYSAIS(Z)CHR 1296	(3 04/3 04)	F	
4	4	19	NEIL DIAMOND THE JAZZ SINGER ☆ (Bob Gaudio)	CAPITOL(TC)EAST 12120	(3 29/3 29)	E	
5	10	3	SPANDAU BALLET JOURNEYS TO GLORY (Richard James Burgess)	REFORMATION(Z)CHR 1331	(3 04/3 04)	F	
6	14	2	RITA COOLIDGE THE VERY BEST OF RITA COOLIDGE (David Anderle/Booker T. Jones)	A&M AMLH(CAM)68520	(3 04/3 04)	C	
7	6	2	DIRE STRAITS MAKING MOVIES ● (Jimmy Iovine/Mark Knopfler)	VERTIGO 6359 (7150) 034	(3 44/3 53)	F	
8	8	6	RAINBOW DIFFICULT TO CURE ● (Roger Glover)	POLYDOR POLD(C) 5036	(3 25/3 36)	F	
9	12	5	STRAY CATS STRAY CATS ○ (Dave Edmunds/Brian Setzer/Stray Cats)	ARISTA STRAY(TCAT)1	(3 05/3 05)	F	
10	7	18	JOHN LENNON/YOKO ONO DOUBLE FANTASY ☆ (Jack Douglas/John Lennon/Yoko Ono)	GEFFEN K(4)99131	(3 04/3 04)	W	

Number One

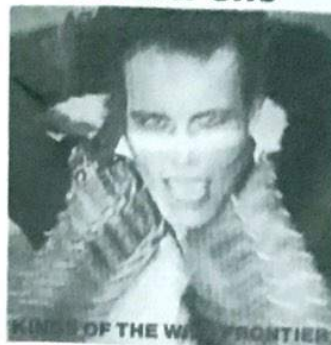

Adam & the Ants

Chartmaker



Sky

Bubbling Under

WHISPERS IMAGINATION (Solar SOLA 7)
(Dick Griffey/Whispers)
STRANGLERS THE GOSPEL ACCORDING TO THE MENINBLACK (Liberty (TC)LBG 30313)
(Strangers)
FLEETWOOD MAC RUMOURS (Warner Bros K(4)56344)
(Ken Caillat/Richard Dashut/Fleetwood Mac)
BLONDIE AUTOAMERICAN (Chrysalis (Z)CDL 1290)
(Mike Chapman)
DIANA ROSS TO LOVE AGAIN (Motown (TC)STML 12152)
(Michael Masser)
SHEENA EASTON TAKE MY TIME (EMI (TC)EMC 3354)
(Christopher Neil)
CAMEL NUDE (Decca SKL(KSKC) 5323)
(Haydn Bendall/Tony Clark/Camel)
AC DC BACK IN BLACK (Atlantic K(4)50735)
(Robert John Lange)
NEIL DIAMOND LOVE SONGS (MCA MCF(C) 3092)
(Various)
VARIOUS RHYTHM 'N' REGGAE (K-Tel NE 1115 (CE 2115))
(Various)

This Week	Last Week	Wks	Artist/Title (Producers)	Cat No	(Price)	Dist Code	Dealer	This Week	Last Week	Wks	Artist/Title (Producers)	Cat No	(Price)	Dist Code	Dealer
11	5	7	SOUNDTRACK DANCE CRAZE ● (Dammers/Langer/Lomas/Sargeant/Winstanley)	2TONE(Z)CHRTT 5004	(2 73/2 73)	F		36	37	19	ABBA SUPER TROUPE ☆ (Benny Andersson/Bjorn Ulvåus)	EPIC EPC(40)10022	(3 45/3 45)	C	
12	11	6	RUSH MOVING PICTURES (Terry Brown/Rush)	MERCURY 6337 (7140) (160)	(3 04/3 14)	F		37	1	1	SLADE WE'LL BRING THE HOUSE DOWN (Slade)	CHEAPSKATE SKATE(KAT) 1	(3 00/3 00)	R	
13	1	1	SKY SKY 3 (Haydn Bendall/Tony Clark/Sky)	ARIOLA(Z)CJASKY 3	3 34/3 34	A		38	35	2	AL JOLSON 20 GOLDEN GREATS (Not Listed)	MCA MCTV(C)4	(3 04/3 04)	C	
14	1	1	STATUS QUO IT'S NEVER TOO LATE (Jon Eden/Status Quo)	VERTIGO 6302 104(7150 033)	(3 25/3 35)	F		39	39	23	BRUCE SPRINGSTEEN THE RIVER ● (Bruce Springsteen)	CBS(40)88510	(3 83/3 83)	C	
15	19	9	ADAM & THE ANTS DIRK WEARS WHITE SOX (Adam Ant)	DO IT RIDE 3	(2 89/2 89)	M		40	36	17	DR. HOOK DR. HOOK'S GREATEST HITS ☆ (Ron Hattikine)	CAPITOL(TC)E-ST 26037	(3 26/3 26)	E	
16	9	4	JUDAS PRIEST POINT OF ENTRY (Tom Allom/Judas Priest)	CBS(40)84834	(2 74/2 74)	C		41	41	5	BRIAN ENO/DAVID BYRNE MY LIFE IN THE BUSH OF GHOSTS (David Byrne/Brian Eno)	POLYDOR/E.G. EGM(C)48	(3 25/3 36)	F	
17	17	9	VISAGE VISAGE (Visage/Midge Ure)	POLYDOR 2490 157(3184 151)	(3 25/3 36)	F		42	24	34	DIRE STRAITS DIRE STRAITS (Mutt Winwood)	VERTIGO 9102 021(7231 015)	(3 04/3 04)	F	
18	25	21	STEVIE WONDER HOTTER THAN JULY ● (Stevie Wonder)	MOTOWN(C)JSTMA 8035	(3 29/3 29)	E		43	30	17	JAM SOUND AFFECTS ● (Vic Coppersmith/Heaven/Jam)	POLYDOR POLD(C) 5035	(3 25/3 36)	F	
19	1	1	SAD CAFE LIVE (Sad Cafe/Neil Levene)	RCA SAD LP(LK) 5	(3 00/3 00)	R		44	32	29	UB40 SIGNING OFF ● (Bob Lamb)	GRADUATE GRADLP(GRADC)2	(2 89/2 89)	M	
20	1	1	WHO FACE DANCERS (Bill Szymczyk)	POLYDOR WHOD(C) 5037	(3 25/3 36)	F		45	1	1	GANG OF FOUR SOLID GOLD (Jimmy Douglas)	EMI(TC)EMC 3364	(3 07/3 07)	E	
21	13	4	ERIC CLAPTON ANOTHER TICKET (Tom Dowd)	RSO RSD(C) 5008	(3 25/3 36)	F		46	57	2	NINE BELOW ZERO DON'T POINT YOUR FINGER (Glyn Johns)	A&M AMLH(CAM)68521	(3 04/3 04)	C	
22	21	81	BARRY MANILOW MANILOW MAGIC ☆ (Ron Dante/Barry Manilow)	ARISTA ARTV(C)2	(3 05/3 05)	F		47	31	15	JOHN LENNON IMAGINE (John Lennon)	APPLE(TC)PAS 10004	(3 29/3 29)	E	
23	16	11	TALKING HEADS REMAIN IN LIGHT (Brian Eno/Talking Heads)	SIRE SRK(SRC) 6095	(3 04/3 04)	W		48	52	38	SKY SKY 2 ☆ (Haydn Bendall/Tony Clark/Sky)	ARIOLA ADOSKY(ZC)SKY 2	(4 55/4 55)	A	
24	23	42	ROXY MUSIC FLESH AND BLOOD ☆ (Rhett Davies/Roxy Music)	POLYDOR POLH(C)2	(3 50/3 50)	F		49	49	127	MEAT LOAF BAT OUT OF HELL ☆ (Todd Rundgren)	EPIC EPC(40)82419	(2 74/2 74)	C	
25	34	5	CHRISTOPHER CROSS CHRISTOPHER CROSS (Michael Omartian)	WARNER BROS K(4)56789	(2 44/2 44)	W		50	59	2	ELVIS PRESLEY GUITAR MAN (Felton Jarvis)	RCA RCLP(R)CAK 5010	(3 34/3 34)	R	
26	15	5	IRON MAIDEN KILLERS (Martin Birch)	EMI(TC)EMC 3357	(3 07/3 07)	E		51	33	17	BARRY MANILOW BARRY ☆ (Ron Dante/Barry Manilow)	ARISTA DLART(TLART)2	(3 34/3 34)	F	
27	27	5	TOYAH TOYAH TOYAH TOYAH (Nick Tauber)	SAFARI (C)ILIVE 2	(2 46/2 46)	M		52	1	1	TEARDROP EXPLODES KILIMANJARO (Chameleons/C. Langer/Winstanley/Mick Howlett)	MERCURY 6359(7150) 035	(3 04/3 14)	F	
28	18	7	FREEEZ SOUTHERN FREEEZ (John Boccia)	BEGGARS BANQUET BEGA 22	(2 44/2 44)	W		53	28	10	JOHN LENNON SHAVED FISH (John Lennon/Yoko Ono/Phil Spector)	APPLE(C)PCS 7173	(3 07/3 07)	E	
29	22	25	BARBRA STREISAND GUILTY ☆ (Albhy Galuten/Barry Gibb/Karl Richardson)	CBS(40)86122	(2 74/2 74)	C		54	45	33	GENESIS DUKE (Genesis/David Hentschel)	CHARISMA CBR(C) 101	(3 34/3 34)	F	
30	20	26	MADNESS ABSOLUTELY ☆ (Clive Langer/Alan Winstanley)	STIFF(Z)SEEZ 29	(3 03/2 43)	C		55	1	1	NEW MUSIK ANYWHERE (Tony Mansfield)	GTO GTLP(MC) 044	(2 74/2 74)	C	
31	29	11	STEVE WINWOOD ARC OF A DIVER (Chris Blackwell/Mark Miller Mundy/Steve Winwood)	ISLAND ILPS(ZC)9576	(3 07/2 43)	E		56	43	25	POLICE ZENYATTA MONDATT ☆ (Nigel Gray/Police)	A&M AMLH(CAM) 64831	(3 04/3 04)	C	
32	1	1	LANDSCAPE FROM THE TEA-ROOMS OF MARS TO THE HELLHOLES OF URANUS (Landscape)	RCA LP(K) 5003	(3 34/3 34)	R		57	53	27	DAVID BOWIE SCARY MONSTERS AND SUPERCREEPS ● (David Bowie/Tony Visconti)	RCA BOWL(P)BOWK 2	(3 34/3 34)	R	
33	54	3	KEVIN PEEK AWAKENING (Kevin Peek/David Reilly)	ARIOLA(Z)CARL 5065	(3 05/3 05)	A		58	44	9	ELVIS COSTELLO & THE ATTRACTIONS TRUST (Roger Bachman/Nick Lowe)	F-BEAT XXLP(DXC) 11	(3 04/3 04)	W	
34	53	27	DAVID BOWIE THE VERY BEST OF DAVID BOWIE ● (Various)	K-TEL NE 1111(CE 2111)	(5 49/5 49R)	G		59	58	27	GEORGE BENSON GIVE ME THE NIGHT ● (Quincy Jones)	WARNER BROS K(4)56823	(3 04/3 04)	W	
35	38	3	SELECTER CELEBRATE THE BULLET (Roger Lomas/Selecter)	CHRYSAIS (Z)CHR 1306	(3 04/3 04)	F		60	46	59	MADNESS ONE STEP BEYOND (Clive Langer/Alan Winstanley)	STIFF(Z)SEEZ 17	(3 03/2 43)	C	

Albums/Tapes Top 60

☆ Platinum Disc (300,000 sales)
● Gold Disc (100,000 sales)
○ Silver Disc (60,000 sales)
See New Singles
for Distributor Code details

This Week	Last Week	Wks	Artist/Title (Producers)	Cat No	(Price)	Dist Code	Dealer
1	1	20	ADAM & THE ANTS KINGS OF THE WILD FRONTIER ☆ (Chris Hughes)	CBS (40)84549	(2.74/2.74)	C	
2	14	2	STATUS QUO IT'S NEVER TOO LATE (Jon Eden/Status Quo)	VERTIGO 6302 104 (7150 033)	(3.25/3.35)	F	
3	20	2	WHO FACE DANCES (Bill Szymczyk)	POLYDOR WHOD(C) 5037	(3.25/3.36)	F	
4	2	7	PHIL COLLINS FACE VALUE ● (Phil Collins/Hugh Padgham)	VIRGIN (TC)IV 2185	(3.20/3.20)	C	
5	13	2	SKY SKY 3 (Haydn Bendall/Tony Clark/Sky)	ARIOLA (ZC)ASKY 3	(3.34/3.34)	A	
6	3	10	ULTRAVOX VIENNA ● (Conny Plank/Ultravox)	CHRYSALIS (Z)CHR 1296	(3.04/3.04)	F	
7	5	4	SPANDAU BALLET JOURNEYS TO GLORY (Richard James Burgess)	REFORMATION (Z)CHR 1331	(3.04/3.04)	F	
8	4	20	NEIL DIAMOND THE JAZZ SINGER ☆ (Bob Gaudio)	CAPITOL (TC)EAST 12120	(3.29/3.29)	E	
9	6	3	RITA COOLIDGE THE VERY BEST OF RITA COOLIDGE (David Anderle/Booker T. Jones)	A&M AMLH(CAM) 68520	(3.04/3.04)	C	
10	18	22	STEVIE WONDER HOTTER THAN JULY ● (Stevie Wonder)	MOTOWN (TC)STMA 8035	(3.29/3.29)	E	

This Week	Last Week	Wks	Artist/Title (Producers)	Cat No	(Price)	Dist Code	Dealer
11	7	3	DIRE STRAITS MAKING MOVIES ● (Jimmy Iovine/Mark Knopfler)	VERTIGO 6359 (7150) 034	(3.44/3.53)	F	
12	17	10	VISAGE VISAGE ○ (Visage/Midge Ure)	POLYDOR 2490 157(3184 151)	(3.25/3.36)	F	
13	8	7	RAINBOW DIFFICULT TO CURE ● (Roger Glover)	POLYDOR POLD(C) 5036	(3.25/3.36)	F	
14	10	19	JOHN LENNON/YOKO ONO DOUBLE FANTASY ☆ (Jack Douglas/John Lennon/Yoko Ono)	GEFFEN K(4)99131	(3.04/3.04)	W	
15	11	8	SOUNDTRACK DANCE CRAZE ● (Dammers/Langer/Lomas/Sargeant/Winstanley)	2 TONE (Z)CHR TT 5004	(2.73/2.73)	F	
16	9	6	STRAY CATS STRAY CATS ○ (Dave Edmunds/Brian Setzer/Stray Cats)	ARISTA STRAY(TCAT) 1	(3.05/3.05)	F	
17	12	7	RUSH MOVING PICTURES (Terry Brown/Rush)	MERCURY 6337 (7140) 160	(3.04/3.14)	F	
18	19	2	SAD CAFE LIVE (Sad Cafe/Neil Levene)	RCA SAD LP(LK) 5	(3.00/3.00)	R	
19	15	10	ADAM & THE ANTS DIRK WEARS WHITE SOX (Adam Ant)	DO IT RIDE 3	(2.89)	M	
20	25	6	CHRISTOPHER CROSS CHRISTOPHER CROSS (Michael Omartian)	WARNER BROS K(4)56789	(2.44/2.44)	W	
21	32	2	LANDSCAPE FROM THE TEA-ROOMS OF MARS TO THE HELLHOLES OF URANUS (Landscape)	RCA LP(K) 5003	(3.34/3.34)	R	
22	37	2	SLADE WE'LL BRING THE HOUSE DOWN (Slade)	CHEAPSKATE SKATE(KAT) 1	(3.00/3.00)	R	
23	22	82	BARRY MANILOW MANILOW MAGIC ☆ (Ron Dante/Barry Manilow)	ARISTA ARTV(C) 2	(3.05/3.05)	F	
24	21	5	ERIC CLAPTON ANOTHER TICKET (Tom Dowd)	RSO RSD(C) 5008	(3.25/3.36)	F	
25	16	5	JUDAS PRIEST POINT OF ENTRY (Tom Allom/Judas Priest)	CBS (40)84834	(2.74/2.74)	C	
26	24	43	ROXY MUSIC FLESH AND BLOOD ☆ (Rhett Davies/Roxy Music)	POLYDOR POLH(C) 2	(3.50/3.50)	F	
27	29	26	BARBRA STREISAND GUILTY ☆ (Albhy Galuten/Barry Gibb/Karl Richardson)	CBS (40)86122	(2.74/2.74)	C	
28	23	12	TALKING HEADS REMAIN IN LIGHT (Brian Eno/Talking Heads)	SIRE SRK(SRC) 6095	(3.04/3.04)	W	
29	27	6	TOYAH TOYAH! TOYAH! TOYAH! (Nick Tauber)	SAFARI (C)JIVE 2	(2.46/2.46)	M	
30	26	6	IRON MAIDEN KILLERS (Martin Birch)	EMI (TC)EMC 3357	(3.07/3.07)	E	
31	52	2	TEARDROP EXPLODES KILIMANJARO (Chameleons/Clive Langer/Alan Winstanley/Mick Howlett)	MERCURY 6359 (7150) 035	(3.04/3.14)	F	
32	1	1	DIANA ROSS TO LOVE AGAIN (Michael Masser)	MOTOWN(TC)STML 12152	(3.07/3.07)	E	
33	33	4	KEVIN PEEK AWAKENING (Kevin Peek/David Reilly)	ARIOLA (ZC)ARL 5065	(3.05/3.05)	A	
34	1	1	VARIOUS RHYTHM 'N' REGGAE (Various)	K-TEL NE 1115 (CE 2115)	(5.49/5.49)	G	
35	30	27	MADNESS ABSOLUTELY ☆ (Clive Langer/Alan Winstanley)	STIFF (Z)SEEZ 29	(3.03/2.43)	C	

Number One

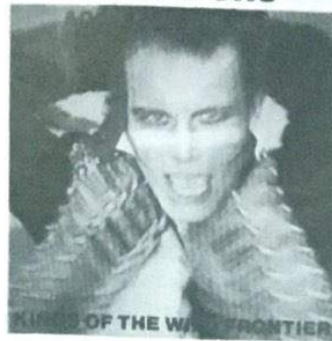

Adam & the Ants

Chartmaker

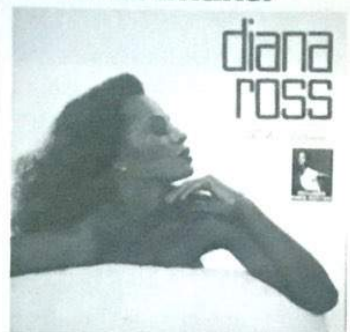

Diana Ross

Bubbling Under

BEATLES THE BEATLES 1962-1966 (Apple (TC)PCSP 717)
(George Martin)
BEATLES THE BEATLES 1967-1970 (Apple (TC)PCSP 718)
(George Martin/Phil Spector)
DAVID BOWIE SCARY MONSTERS AND SUPERCREEPS (RCA BOWLP(BOWK) 2)
(David Bowie/Tony Visconti)
ELVIS COSTELLO & THE ATTRactions TRUST (F-Beat XXLP(XXC) 11)
(Roger Bechirian/Nick Lowe)
GEORGE BENSON GIVE ME THE NIGHT (Warner Bros K(4)56823)
(Quincy Jones)
MADNESS ONE STEP BEYOND (Stiff (Z)SEEZ 17)
(Clive Langer/Alan Winstanley)
POLICE ZENYATTA MONDATT (A&M AMLH(CAM) 64831)
(Nigel Gray/Police)
BLONDIE AUTOAMERICAN (Chrysalis (Z)CDL 1290)
(Mike Chapman)
ABBA GREATEST HITS VOL II (Epic EPC (40)10017)
(Benny Andersson/Bjorn Ulvaeus)
J.J. CALE SHADES (Shelter ISA(ICT) 5021)
(Audie Ashworth/J.J. Cale)

This Week	Last Week	Wks	Artist/Title (Producers)	Cat No	(Price)	Dist Code	Dealer
36	28	8	FREEEZ SOUTHERN FREEEZ (John Rocca)	BEGGARS BANQUET BEGA 22	(2.44/2.44)	W	
37	1	1	LINX INTUITION (Carter/Grant/Martin)	CHRYSALIS (Z)CHR 1332	(3.04/3.04)	F	
38	38	3	AL JOLSON 20 GOLDEN GREATS (Not Listed)	MCA MCTV(C) 4	(3.04/3.04)	C	
39	39	24	BRUCE SPRINGSTEEN THE RIVER ● (Bruce Springsteen)	CBS (40)88510	(3.83/3.83)	C	
40	31	12	STEVE WINWOOD ARC OF A DIVER ○ (Chris Blackwell/Mark Miller/Mundy/Steve Winwood)	ISLAND ILPS(ZC) 9576	(3.07/2.43)	E	
41	34	12	DAVID BOWIE THE VERY BEST OF DAVID BOWIE ● (Various)	K-TEL NE 1111 (CE 2111)	(5.49/5.49)	G	
42	36	20	ABBA SUPER TROUPEUR ☆ (Benny Andersson/Bjorn Ulvaeus)	EPIC EPC (40)10022	(3.45/3.45)	C	
43	48	39	SKY SKY 2 ☆ (Haydn Bendall/Tony Clark/Sky)	ARIOLA ASDKY(ZCSKY) 2	(4.55/4.55)	A	
44	46	3	NINE BELOW ZERO DON'T POINT YOUR FINGER (Glyn Johns)	A&M AMLH(CAM) 68521	(3.04/3.04)	C	
45	51	18	BARRY MANILOW BARRY ☆ (Ron Dante/Barry Manilow)	ARISTA DLART(LTART) 2	(3.34/3.34)	F	
46	35	4	SELECTER CELEBRATE THE BULLET (Roger Lomas/Selector)	CHRYSALIS (Z)CHR 1306	(3.04/3.04)	F	
47	47	16	JOHN LENNON IMAGINE ☆ (John Lennon)	APPLE (TC)PAS 10004	(3.29/3.29)	E	
48	49	128	MEAT LOAF BAT OUT OF HELL ☆ (Todd Rundgren)	EPIC EPC (40)82419	(2.74/2.74)	C	
49	44	30	UB40 SIGNING OFF ● (Bob Lamb)	GRADUATE GRADLP(GRADC) 2	(2.89/2.89)	M	
50	1	1	ELEN FOLEY SPIRIT OF ST. LOUIS (Mick Jones)	EPIC EPC (40)84809	(2.74/2.74)	C	
51	42	35	DIRE STRAITS DIRE STRAITS (Multi Winwood)	VERTIGO 9102 021 (7231 015)	(3.04/3.04)	F	
52	41	6	BRIAN ENO/DAVID BYRNE MY LIFE IN THE BUSH OF GHOSTS (David Byrne/Brian Eno)	POLYDOR E G EG(MC)48	(3.25/3.36)	F	
53	43	18	JAM SOUND AFFECTS ● (Vic Coppersmith/Heaven/Jam)	POLYDOR POLD(C) 5035	(3.25/3.36)	F	
54	1	2	HAZEL O'CONNOR SONS AND LOVERS (Nigel Gray)	ALBION (C)ALB 104	(2.89/2.89)	M	
55	55	2	NEW MUSIK ANYWHERE (Tony Mansfield)	GTG GTLP(MC) 044	(2.74/2.74)	C	
56	1	4	ROGER WHITTAKER THE ROGER WHITTAKER ALBUM (John Macksmith/Eric Robertson)	K-TEL NE 1105 (CE 2105)	(5.49/5.49)	G	
57	40	18	DR. HOOK DR. HOOK'S GREATEST HITS ☆ (Ron Halfkine)	CAPITOL (TC)IE-ST 26037	(3.26/3.26)	E	
58	45	2	GANG OF FOUR SOLID GOLD (Jimmy Douglass/Gang Of Four)	EMI (TC)EMC 3364	(3.07/3.07)	F	
59	95	95	FLEETWOOD MAC RUMOURS (Ken Caillat/Richard Dashut/Fleetwood Mac)	WARNER BROS K(4)56344	(2.44/2.44)	W	
60	1	1	B.A. ROBERTSON BULLY FOR YOU (Terry Britten)	ASYLUM K(4)52275	(3.04/3.04)	W	

Albums/Tapes Top 60

Platinum Disc (300,000 sales)
Gold Disc (100,000 sales)
Silver Disc (60,000 sales)
See New Singles
for Distributor Code details

This Week	Last Week	Wks	Artist/Title (Producers)	Cat. No.	(Price)	Dist. Code	Dealer
1	5	3	SKY SKY 3 ● (Haydn Bendall/Tony Clark/Sky)	ARIOLA (ZC)ASKY 3	(3.34/3.34)	A	
2	3	3	WHO FACE DANCES (Bill Szymczyk)	POLYDOR WHODIC 5037	(3.25/3.36)	F	
3	1	21	ADAM & THE ANTS KINGS OF THE WILD FRONTIER ☆ (Chris Hughes)	CBS 140/84549	(2.74/2.74)	C	
4	14	3	STATUS QUO IT'S NEVER TOO LATE (Jon Eden/Status Quo)	VERTIGO 6302 104 (7150 033)	(3.25/3.35)	F	
5	8	21	NEIL DIAMOND THE JAZZ SINGER ☆ (Bob Gaudio)	CAPITOL (TC)EAST 12120	(3.29/3.29)	E	
6	4	8	PHIL COLLINS FACE VALUE ● (Phil Collins/Hugh Padgham)	VIRGIN (TC)JV 2185	(3.20/3.20)	C	
7	10	23	STEVIE WONDER HOTTER THAN JULY ● (Stevie Wonder)	MOTOWN (TC)STMA 8035	(3.29/3.29)	E	
8	6	11	ULTRAVOX VIENNA ● (Conny Plank/Ultravox)	CHRYSALIS (Z)CHR 1296	(3.04/3.04)	F	
9	7	5	SPANDAU BALLET JOURNEYS TO GLORY (Richard James Burgess)	REFORMATION (Z)CHR 1331	(3.04/3.04)	F	
10	9	4	RITA COOLIDGE THE VERY BEST OF RITA COOLIDGE (David Anderle/Booker T. Jones)	A&M AMLH(CAM) 68520	(3.04/3.04)	C	

Number One



Sky

Chartmaker



Shakin' Stevens

Bubbling Under

SIMON AND GARFUNKEL SOUNDS OF SILENCE (CBS (40) 32030)
(Tom Wilson)
DIRE STRAITS DIRE STRAITS (Vertigo 9102 021 (7231 015))
(Mutt Virnwood)
BOZ SCAGGS SILK DEGREES (CBS (40) 32036)
(Michael Omartian)
VARIOUS BITTER SUITE (CBS 22082)
(Various)
DAVID BOWIE SCARY MONSTERS AND SUPERCREEPS (RCA BOWLP (BOWK) 2)
(David Bowie/Tony Visconti)
NINE BELOW ZERO DON'T POINT YOUR FINGER (A&M AMLH (CAM) 68521)
(Glyn Johns)
BILLY JOEL PIANO MAN (CBS (40) 32002)
(Michael Stewart)
FLEETWOOD MAC RUMOURS (Warner Bros K(4)56344)
(Ken Caillat/Richard Dashut/Fleetwood Mac)
BRIAN ENO/DAVID BYRNE MY LIFE IN THE BUSH OF GHOSTS (Polydor/EG(MC) 48)
(David Byrne/Brian Eno)
SANTANA ABRAXAS (CBS (40) 32032)
(Fred Catero/Santana)

This Week	Last Week	Wks	Artist/Title (Producers)	Cat. No.	(Price)	Dist. Code	Dealer
11	11	23	DIRE STRAITS MAKING MOVIES ● (Jimmy Iovine/Mark Knopfler)	VERTIGO 6359 (7150) 034	(3.44/3.53)	F	
12	12	11	VISAGE VISAGE ○ (Visage/Midge Ure)	POLYDOR 2490 157 (3184 151)	(3.25/3.36)	F	
13	13	8	RAINBOW DIFFICULT TO CURE ● (Roger Glover)	POLYDOR POLD(C) 5036	(3.25/3.36)	F	
14	14	21	JOHN LENNON/YOKO ONO DOUBLE FANTASY ☆ (Jack Douglas/John Lennon/Yoko Ono)	GEFFEN K(4)99131	(3.04/3.04)	W	
15	21	3	LANDSCAPE FROM THE TEA-ROOMS OF MARS TO THE HELLHOLES OF URANUS (Landscape)	RCAL P(K) 5003	(3.34/3.34)	R	
16	23	63	BARRY MANILOW MANILOW MAGIC ☆ (Ron Dante/Barry Manilow)	ARISTA ARTW(C) 2	(3.05/3.05)	F	
17	17	8	RUSH MOVING PICTURES (Terry Brown/Rush)	MERCURY 6337 (7140) 160	(3.04/3.14)	F	
18	20	7	CHRISTOPHER CROSS CHRISTOPHER CROSS (Michael Omartian)	WARNER BROS K(4)56789	(2.44/2.44)	W	
19	27	27	BARBRA STREISAND GUILTY ☆ (Albhy Galuten/Barry Gibb/Karl Richardson)	CBS (40)86122	(2.74/2.74)	C	
20	16	7	STRAY CATS STRAY CATS ○ (Dave Edmunds/Brian Setzer/Stray Cats)	ARISTA STRAY(TCAT) 1	(3.05/3.05)	F	
21	37	2	LINX INTUITION (Carter/Grant/Martin)	CHRYSALIS (Z)CHR 1332	(3.04/3.04)	F	
22	32	2	DIANA ROSS TO LOVE AGAIN (Michael Masser)	MOTOWN (TC)STML 12152	(3.07/3.07)	E	
23	19	11	ADAM & THE ANTS DIRK WEARS WHITE SOX (Adam Ant)	DO IT RIDE 3	(2.89)	M	
24	31	3	TEARDROP EXPLODES KILIMANJARO (Chameleons/Clive Langer/Alan Winstanley/Mick Howlett)	MERCURY 6359 (7150) 035	(3.04/3.14)	F	
25	15	9	SOUNDTRACK DANCE CRAZE ● (Dammers/Langer/Lomas/Sargeant/Winstanley)	2TONE (Z)CHRTT 5004	(2.73/2.73)	F	
26	26	44	ROXY MUSIC FLESH AND BLOOD ☆ (Rhett Davies/Roxy Music)	POLYDOR POLH(C) 2	(3.50/3.50)	F	
27	29	7	TOYAH TOYAH! TOYAH! TOYAH! (Nick Tauber)	SAFARI (C)JIVE 2	(2.46/2.46)	M	
28	28	13	TALKING HEADS REMAIN IN LIGHT ○ (Brian Eno/Talking Heads)	SIRE SRK(SRC) 6095	(3.04/3.04)	W	
29	18	3	SAD CAFE LIVE (Sad Cafe/Neil Levene)	RCA SAD L(P)K 5	(3.00/3.00)	R	
30	22	3	SLADE WE'LL BRING THE HOUSE DOWN (Slade)	CHEAPSKATE SKATE(KAT) 1	(3.00/3.00)	R	
31	1	1	SHAKIN' STEVENS THIS OLE HOUSE (Stuart Colman)	EPIC EPC(40) 84945	(2.74/2.74)	C	
32	45	19	BARRY MANILOW BARRY ☆ (Ron Dante/Barry Manilow)	ARISTA DLART(TLART) 2	(3.34/3.34)	F	
33	34	2	VARIOUS RHYTHM 'N' REGGAE (Various)	K-TEL NE 1115 (CE 2115)	(5.49/5.49)	G	
34	24	6	ERIC CLAPTON ANOTHER TICKET (Tom Dowd)	RSO RSD(C) 5008	(3.25/3.36)	F	
35	33	5	KEVIN PEEK AWAKENING (Kevin Peek/David Reilly)	ARIOLA (ZC)ARL 5065	(3.05/3.05)	A	

This Week	Last Week	Wks	Artist/Title (Producers)	Cat. No.	(Price)	Dist. Code	Dealer
36	1	1	VARIOUS ROLL ON (Various)	POLYSTAR REDTV (REDMC) 1	(2.94/3.03)	F	
37	1	1	BOSTON BOSTON (John Boylan/Tom Scholz)	EPIC EPC(40) 32038	(1.82/1.82)	C	
38	40	13	STEVE WINWOOD ARC OF A DIVER ○ (Chris Blackwell/Mark Miller Mundy/Steve Winwood)	ISLAND ILPS(ZC) 9576	(3.07/2.43)	F	
39	25	6	JUDAS PRIEST POINT OF ENTRY ○ (Tom Allom/Judas Priest)	CBS (40)84834	(2.74/2.74)	C	
40	30	7	IRON MAIDEN KILLERS (Martin Birch)	EMI (TC)EMC 3367	(3.07/3.07)	E	
41	56	5	ROGER WHITTAKER THE ROGER WHITTAKER ALBUM (John Mackworth/Eric Robertson)	K-TEL NE 1105 (CE 2105)	(5.49/5.49)	G	
42	38	4	AL JOLSON 20 GOLDEN GREATS (Not Listed)	MCA MCTW(C) 4	(3.04/3.04)	C	
43	43	40	SKY SKY 2 ☆ (Haydn Bendall/Tony Clark/Sky)	ARIOLA AASKYV(7C)SKY 2	(4.55/4.55)	A	
44	42	21	ABBA SUPER TROUPEUR ☆ (Benny Andersson/Bjorn Ulvaeus)	EPIC EPC(40) 10022	(3.45/3.45)	C	
45	57	19	DR. HOOK DR. HOOK'S GREATEST HITS ☆ (Ron Halfkine)	CAPITOL (TC)JE ST 26037	(3.26/3.26)	E	
46	60	2	B.A. ROBERTSON BULLY FOR YOU (Terry Britten)	ASYLUM K(4)52275	(3.04/3.04)	W	
47	35	28	MADNESS ABSOLUTELY ☆ (Clive Langer/Alan Winstanley)	STIFF (Z)SEFZ 29	(3.03/2.43)	C	
48	36	9	FREEZE SOUTHERN FREEZE (John Rocca)	REGGARS BANQUET BEGA 22	(2.44/2.44)	W	
49	39	25	BRUCE SPRINGSTEEN THE RIVER ● (Bruce Springsteen)	CBS (40)88510	(3.83/3.83)	C	
50	48	129	MEAT LOAF BAT OUT OF HELL ☆ (Todd Rundgren)	EPIC EPC (40)82418	(2.74/2.74)	C	
51	41	13	DAVID BOWIE THE VERY BEST OF DAVID BOWIE ● (Various)	K-TEL NE 1111 (CE 2111)	(5.49/5.49)	G	
52	50	2	ELLEN FOLEY SPIRIT OF ST. LOUIS (Mick Jones)	EPIC EPC (40)8809	(2.74/2.74)	C	
53	53	19	JAM SOUND AFFECTS ● (Vic Coppersmith/Heaven/Jam)	POLYDOR POLD(C) 5035	(3.25/3.36)	F	
54	49	31	UB40 SIGNING OFF ● (Bob Lamb)	GRADUATE GRADLP(GRAD) 2	(2.89/2.89)	M	
55	1	1	BOB DYLAN ANOTHER SIDE OF BOB DYLAN (Bob Johnston)	CBS (40)32034	(1.82/1.82)	C	
56	1	1	BOB DYLAN BOB DYLAN (Bob Johnston)	CBS (40)32001	(1.82/1.82)	C	
57	1	1	BOB DYLAN THE TIMES THEY ARE A-CHANGIN' (Bob Johnston)	CBS (40)32021	(1.82/1.82)	C	
58	1	1	SIMON & GARFUNKEL PARSLEY SAGE ROSEMARY & THYME (Tom Wilson)	CBS (40)32031	(1.82/1.82)	C	
59	1	1	VARIOUS RE-MIXTURE! (Various)	CHAMPAGNE CHAMP 1	(1.75)	C	
60	54	3	HAZEL O'CONNOR SONS AND LOVERS (Nigel Gray)	ALBION (C)ALB 104	(2.89/2.89)	M	

Albums/Tapes Top 60

Platinum Disc (300,000 sales)
Gold Disc (100,000 sales)
Silver Disc (60,000 sales)
See New Singles
for Distributor Code details

This Week Last Week Wks
Artist Title (Producers)

Cat No (Price) Dist Code Dealer

1	4	PHIL COLLINS FACE VALUE ●	(Phil Collins/Hugh Padgham)	VIRGIN/TC12185	(3 20 3 20)	E	
2	3	ULTRAVOX VIENNA ●	(Colony Plank/Ultravox)	CHRYSLIS/Z/CHR 1296	(3 04 3 04)	F	
3	5	SOUNDTRACK DANCE CRAZE ○	(Dammers/Langer/Lomas/Sargeant/Winstanley)	2TONE/Z/CHR TT 5004	(2 73 2 73)	F	
4	2	RAINBOW DIFFICULT TO CURE	(Roger Glover)	POLYDOR POLD/C 5036	(3 25 3 36)	F	
5	9	ADAM & THE ANTS KINGS OF THE WILD FRONTIER ●	(Chris Hughes)	CBS/40/64549	(2 74 2 74)	C	
6	10	NEIL DIAMOND THE JAZZ SINGER ●	(Bob Gaudio)	CAPITOL/TC/EAST 12120	(3 29 3 29)	E	
7	4	RUSH MOVING PICTURES	(Terry Brown/Rush)	MERCURY 6337 160/7140 160	(3 04 3 14)	F	
8	7	STRAY CATS STRAY CATS	(Dave Edmunds/Brian Setzer/Stray Cats)	ARISTA STRAY/TCAT1	(3 05 3 05)	F	
9	6	JOHN LENNON/YOKO ONO DOUBLE FANTASY ☆	(Jack Douglas/John Lennon/Yoko Ono)	GEFFEN NJ/4/89134	(3 04 3 04)	W	
10	8	DIRE STRAITS MAKING MOVIES ●	(Jimmy Iovine/Mark Knopfler)	VERTIGO 6359 034/7150 034	(3 44 3 53)	F	

This Week	Last Week	Wks	Artist Title (Producers)	Cat No	(Price)	Dist Code	Dealer
11	54	2	JUDAS PRIEST POINT OF ENTRY (Tom Allom/Judas Priest)	CBS/40/64834	(2 74 2 74)	C	
12	11	3	IRON MAIDEN KILLERS (Martin Birch)	EMI/TC/EMC 3357	(3 07 3 07)	E	
13	12	7	VISAGE VISAGE (Visage/Midge Ure)	POLYDOR 2490 157/3184 151	(3 25 3 36)	F	
14	40	2	ERIC CLAPTON ANOTHER TICKET (Tom Dowd)	RSO RSD/C 5008	(3 25 3 36)	F	
15	15	5	FREEZE SOUTHERN FREEZE (John Roca)	BEGGARS BANQUET BEGA 22	(2 44 2 44)	W	
16	17	24	MADNESS ABSOLUTELY ☆ (Clive Langer/Alan Winstanley)	STIFF/Z/SEEZ 29	(3 03 3 24)	C	
17	14	79	BARRY MANILOW MANILOW MAGIC ☆ (Ron Dante/Barry Manilow)	ARISTA ARTV/C 12	(3 05 3 05)	F	
18	24	9	TALKING HEADS REMAIN IN LIGHT (Brian Eno/Talking Heads)	SIRE SRK/SRC 6095	(3 04 3 04)	W	
19	20	23	BARBARA STREISAND GUILTY ☆ (Albhy Galuten/Barry Gibb/Karl Richardson)	CBS/40/66122	(2 74 2 74)	C	
20	26	7	ADAM & THE ANTS DIRK WEARS WHITE SOX (Adam Ant)	DO IT RIDE 3	(2 89 2 89)	M	
21	19	9	STEVE WINWOOD ARC OF A DIVER (Chris Blackwell/Mark Miller/Steve Winwood)	ISLAND ILPS/ZC/9576	(3 07 2 43)	E	
22	33	32	DIRE STRAITS DIRE STRAITS (Muff Winwood)	VERTIGO 9102 021/7231 015	(3 04 3 04)	F	
23	45	40	ROXY MUSIC FLESH AND BLOOD ☆ (Rhett Davies/Roxy Music)	POLYDOR POLH/C 2	(3 50 3 50)	F	
24	13	4	STRANGLERS THE GOSPEL ACCORDING TO THE MEN IN BLACK (Stranglers)	LIBERTY/TC/LBG 30313	(3 07 3 07)	E	
25	28	19	STEVIE WONDER HOTTER THAN JULY ● (Stevie Wonder)	MOTOWN/TC/STMA 8035	(3 29 3 29)	E	
26	22	9	DAVID BOWIE THE VERY BEST OF DAVID BOWIE ● (Various)	K-TEL NE 1111/CE2111	(5 49 5 49)	G	
27	21	13	JOHN LENNON IMAGINE (John Lennon)	APPLE/TC/PAS 10004	(3 29 3 29)	E	
28	27	8	JOHN LENNON SHAVED FISH (John Lennon/Yoko Ono/Phil Spector)	APPLE/TC/PCS 7173	(3 07 3 07)	E	
29	30	27	UB40 SIGNING OFF ● (Bob Lamb)	GRADUATE GRADLP/GRADC 2	(2 89 2 89)	M	
30	35	4	VARIOUS HIT MACHINE (Various)	K-TEL NE 1113/CE 2113	(5 49 5 49)	G	
31	34	5	ORIGINAL CAST SECOND SITTING FAWLT TOWERS (William Gnierson)	BBC REB/ZCF/405	(3 04 3 03)	A	
32	18	15	BARRY MANILOW BARRY ☆ (Ron Dante/Barry Manilow)	ARISTA DLART/TLART 2	(3 34 3 34)	F	
33	16	3	BRIAN ENO/DAVID BYRNE MY LIFE IN THE BUSH OF GHOSTS (David Byrne/Brian Eno)	POLYDOR E G EGM/C 48	(3 25 3 36)	F	
34	37	15	JAM SOUND AFFECTS ● (Vic Coppersmith/Heaven/Jam)	POLYDOR POLD/C 5035	(3 25 3 38)	F	
35	29	17	ABBA SUPER TROUPEUR ☆ (Benny Andersson/Bjorn Ulvåus)	EPIC EPC/40/10022	(3 45 3 45)	C	

Number One

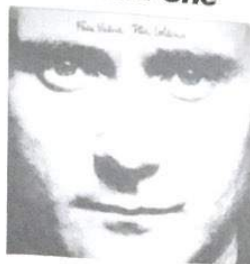

Phil Collins

Chartmaker



The Selector

Bubbling Under

JAM SETTING SONS (Polydor POLD/C) 5026)
(Vic Coppersmith/Heaven/Jam)
BOOMTOWN RATS MONDO BONGO (Mercury 6359 042/7150 042)
(Tony Visconti/Boomtown Rats)
SKY SKY 2 (Ariola ADSKY (ZCSKY) 2)
(Haydn Bendall/Tony Clark/Sky)
YES YESSHOWS (Atlantic K/4/60142)
(Yes)
AC/DC BACK IN BLACK (Atlantic K/4/50735)
(Robert John Lange)
HEATWAVE CANDLES (GTO GT LP (GT MC) 047)
(James Guthrie/Johnnie Wilder Jr.)
GEORGE BENSON GIVE ME THE NIGHT (Warner Bros K/4/56623)
(Quincy Jones)
ORIGINAL CAST THE HITCH-HIKERS GUIDE TO THE GALAXY (Original ORA 54)
(Geoffrey Perkins)
ROWAN ATKINSON LIVE IN BELFAST (ARIST SPART (TCART) 1150)
(George Nicholson)
NAZARETH THE FOOL CIRCLE (NEMS NEL 6019)
(Jeff Baxter)

This Week	Last Week	Wks	Artist Title (Producers)	Cat No	(Price)	Dist Code	Dealer
36	32	16	BLONDIE AUTOAMERICAN ☆ (Mike Chapman)	CHRYSLIS/Z/CDL 1290	(3 22 3 22)	F	
37	1	1	SELECTER CELEBRATE THE BULLET (Roger Lomas/Selector)	CHRYSLIS/Z/CHR 1306	(3 04 3 04)	F	
38	23	7	ELVIS COSTELLO & THE ATTRACTIVE TRUST (Roger Bachman/Nick Lowe)	F BEAT XXLP (XXX) 11	(3 04 3 04)	W	
39	59	2	MARVIN GAYE IN OUR LIFETIME (Marvin Gaye)	MOTOWN/TC/STML 12149	(3 07 3 07)	E	
40	44	21	BRUCE SPRINGSTEEN THE RIVER ● (Bruce Springsteen)	CBS/40/88510	(4 25 4 25)	C	
41	41	23	POLICE ZENYATTA MONDATT ☆ (Nigel Gray/Police)	A&M AMLH/CAM/64831	(3 04 3 04)	C	
42	30	30	GENESIS DUKE (Genesis/David Hentschel)	CHARISMA CBR/C 101	(3 34 3 34)	F	
43	1	1	SPANDAU BALLET JOURNEYS TO GLORY (Richard James Burgess)	REFORMATION/Z/CHR 1331	(3 04 3 04)	F	
44	36	7	STYX PARADISE THEATER ○ (Styx)	A&M AMLH/CAM/63719	(3 04 3 04)	C	
45	38	15	DR. HOOK DR. HOOK'S GREATEST HITS ☆ (Ron Hatfield)	CAPITOL/TC/E 26037	(3 26 3 26)	E	
46	39	7	SHEENA EASTON TAKE MY TIME ○ (Christopher Neil)	EMI/TC/EMC 3354	(3 07 3 07)	E	
47	49	3	CHRISTOPHER CROSS CHRISTOPHER CROSS (Michael Omartian)	WARNER BROS K/4/56789	(2 44 2 44)	W	
48	48	125	MEAT LOAF BAT OUT OF HELL ☆ (Todd Rundgren)	EPIC EPC/40/62419	(2 74 2 74)	C	
49	25	3	UK SUBS DIMINISHED RESPONSIBILITY (Nicky Garratt/Mike Leander)	GEM GEMLP (GEMK) 12	(3 34 3 34)	R	
50	31	4	KROKUS HARDWARE (Krokus)	ARIOLA ARL 5064	(3 05 3 05)	A	
51	57	6	CAMEL NUDE (Haydn Bendall/Tony Clark/Camel)	DECCA SKL (KSKC) 5323	(3 04 3 20)	F	
52	58	57	MADNESS ONE STEP BEYOND (Clive Langer/Alan Winstanley)	STIFF/Z/SEEZ 17	(2 89 3 00)	C	
53	55	25	DAVID BOWIE SCARY MONSTERS AND SUPERCREEPS ● (David Bowie/Tony Visconti)	RCA BOWLP/BOWK 2	(3 34 3 34)	R	
54	56	93	FLEETWOOD MAC RUMOURS (Ken Caillat/Richard Dashut/Fleetwood Mac)	WARNER BROS K/4/56344	(2 44 2 44)	R	
55	52	18	ORIGINAL CAST NOT THE NINE O'CLOCK NEWS ☆ (Sean Hardie/John Lloyd)	BBC REB (ZCF) 400	(3 04 3 03)	A	
56	43	3	J.J. CALE SHADES (Audie Ashworth/J.J. Cale)	SHELTER ISA 5021	(3 07 3 07)	E	
57	1	1	NEIL DIAMOND LOVE SONGS (Various)	MCA MCF/C 3092	(3 04 3 04)	C	
58	12	12	QUEEN FLASH GORDON (Brian May/Mack)	EMI/TC/EMC 3351	(3 07 3 07)	E	
59	1	1	KEVIN PEEK AWAKENING (Kevin Peek/David Reilly)	ARIOLA/Z/CHRL 5065	(3 05 3 05)	A	
60	53	2	JAMES LAST ROSES FROM THE SOUTH (James Last)	POLYDOR 2372/3151/ 051	(3 25 3 36)	F	

Albums/Tapes Top 60

☆ Platinum Disc (300,000 sales)
● Gold Disc (100,000 sales)
○ Silver Disc (60,000 sales)
See New Singles
for Distributor Code details

This Week	Last Week	Wks	Artist Title (Producers)	Cat No	(Price)	Dist Code	Dealer
1	1	3	SKY SKY 3 ● (Haydn Bendall/Tony Clark/Sky)	ARIOLA (ZC) ASKY 3	(3 34/3 34)	A	
2	2	24	STEVIE WONDER HOTTER THAN JULY ● (Stevie Wonder)	MOTOWN (TC) STMA 8035	(3 29/3 29)	E	
3	3	22	ADAM & THE ANTS KINGS OF THE WILD FRONTIER ☆ (Chris Hughes)	CBS (40) 84549	(2 74/2 74)	C	
4	5	22	NEIL DIAMOND THE JAZZ SINGER ☆ (Bob Gaudio)	CAPITOL (TC) EAST 12120	(3 29/3 29)	E	
5	2	4	WHO FACE DANCES ● (Bill Szymczyk)	POLYDOR WHOD(C) 5037	(3 25/3 36)	F	
6	6	9	PHIL COLLINS FACE VALUE ● (Phil Collins/Hugh Padgham)	VIRGIN (TC) V 2185	(3 20/3 20)	C	
7	4	4	STATUS QUO NEVER TOO LATE (Jon Eden/Status Quo)	VERTIGO 6302 104 (7150 033)	(3 25/3 35)	F	
8	8	12	ULTRAVOX VIENNA ● (Conny Plank/Ultravox)	CHRYSALIS (Z) CHR 1296	(3 04/3 04)	F	
9	11	24	DIRE STRAITS MAKING MOVIES ● (Jimmy Iovine/Mark Knopfler)	VERTIGO 6359 (7150) 034	(3 44/3 53)	F	
10	9	6	SPANDAU BALLET JOURNEYS TO GLORY (Richard James Burgess)	REFORMATION (Z) CHR 1331	(3 04/3 04)	F	

Number One



Sky

Chartmaker



Whitesnake

Bubbling Under

SIMON & GARFUNKEL SOUNDS OF SILENCE (CBS (40) 32030)
(Bob Johnston/Tom Wilson)
SANTANA ABRAXAS (CBS (40) 32032)
(Fred Catero)
BOZ SCAGGS SILK DEGREES (CBS (40) 32036)
(Michael Omartian)
ELLEN FOLEY SPIRIT OF ST. LOUIS (Epic EPC (40) 84809)
(Mick Jones)
BOB DYLAN BOB DYLAN (CBS (40) 32001)
(Bob Johnston)
VARIOUS RHYTHM 'N' REGGAE (K-tel NE 1115 (CE 2115)
(Various)
SLADE WE'LL BRING THE HOUSE DOWN (Cheapskate SKATE (KAT) 1)
(Slade)
FLEETWOOD MAC RUMOURS (Warner Bros K(4) 56344)
(Ken Caillat/Richard Dashut/Fleetwood Mac)
DIRE STRAITS DIRE STRAITS (Vertigo 9102 021 (7231 015))
(Muff Winwood)
POLICE ZENYATTA MONDATT (A&M AMLH (CAM) 64831)
(Nigel Gray/Police)

This Week	Last Week	Wks	Artist Title (Producers)	Cat No	(Price)	Dist Code	Dealer	This Week	Last Week	Wks	Artist Title (Producers)	Cat No	(Price)	Dist Code	Dealer
11	12	12	VISAGE VISAGE ○ (Visage/Midge Ure)	POLYDOR 2490 157 (3184 151)	(3 25/3 36)	F		36	50	130	MEAT LOAF BAT OUT OF HELL ☆ (Todd Rundgren)	EPIC EPC (40) 82419	(2 74/2 74)	C	
12	15	4	LANDSCAPE FROM THE TEA-ROOMS OF MARS TO THE HELLHOLES OF URANUS (Landscape)	RCA LP(K) 5003	(3 34/3 34)	R		37	1		ROGER TAYLOR FUN IN SPACE (Roger Taylor)	EMI (TC) EMC 3369	(3 07/3 07)	E	
13	14	22	JOHN LENNON/YOKO ONO DOUBLE FANTASY ☆ (Jack Douglas/John Lennon/Yoko Ono)	GEFFEN K(4) 99131	(3 04/3 04)	W		38	27		DAVID BOWIE SCARY MONSTERS AND SUPERCREEPS (David Bowie/Tony Visconti)	RCA BOWLP(BOWK) 2	(3 34/3 34)	R	
14	10	5	RITA COOLIDGE THE VERY BEST OF RITA COOLIDGE (David Anderle/Booker T. Jones)	A&M AMLH(CAM) 68520	(3 04/3 04)	C		39	34	7	ERIC CLAPTON ANOTHER TICKET (Tom Dowd)	RSD RSD(C) 5008	(3 25/3 36)	F	
15	16	84	BARRY MANILOW MANILOW MAGIC ☆ (Ron Dante/Barry Manilow)	ARISTA ARTV(C) 2	(3 05/3 05)	F		40	41	6	ROGER WHITTAKER THE ROGER WHITTAKER ALBUM (John Mackworth/Eric Robertson)	K-TEL NE 1105 (CE 2105)	(5 49/5 49)	G	
16	21	3	LINX INTUITION (Carter/Grant/Martin)	CHRYSALIS (Z) CHR 1332	(3 04/3 04)	F		41	45	20	DR. HOOK DR. HOOK'S GREATEST HITS ☆ (Ron Haffkine)	CAPITOL (TC) E-ST 26037	(3 26/3 26)	E	
17	31	2	SHAKIN' STEVENS THIS OLE HOUSE (Stuart Colman)	EPIC EPC(40) 84945	(2 74/2 74)	C		42	42	5	AL JOLSON 20 GOLDEN GREATS (Not Listed)	MCA MCTV(C) 4	(3 04/3 04)	C	
18	13	9	RAINBOW DIFFICULT TO CURE ● (Roger Glover)	POLYDOR POLD(C) 5036	(3 25/3 36)	F		43	37	2	BOSTON BOSTON (John Boylan/Tom Scholz)	EPIC EPC(40) 32038	(1 82/1 82)	C	
19	1	1	WHITESNAKE COME 'N' GET IT (Martin Birch)	LIBERTY (TC) LBG 30327	(3 07/3 07)	E		44	49	26	BRUCE SPRINGSTEEN THE RIVER ● (Bruce Springsteen)	CBS (40) 88510	(3 83/3 83)	C	
20	18	8	CHRISTOPHER CROSS CHRISTOPHER CROSS (Michael Omartian)	WARNER BROS K(4) 56789	(2 44/2 44)	W		45	51	14	DAVID BOWIE THE VERY BEST OF DAVID BOWIE ● (Various)	K-TEL NE 1111 (CE 2111)	(5 49/5 49)	G	
21	17	9	RUSH MOVING PICTURES (Terry Brown/Rush)	MERCURY 6337 (7140) 160	(3 04/3 14)	F		46	59	2	VARIOUS RE-MIXTURE! (Various)	CHAMPAGNE CHAMP 1	(1 75)	C	
22	1	1	THIN LIZZY THE ADVENTURES OF THIN LIZZY (Various)	VERTIGO LIZTV(LIZMC) 1	(3 25/3 36)	F		47	48	10	FREEZE SOUTHERN FREEZE (John Rocca)	BEGGARS BANQUET BEGA 22	(2 44/2 44)	W	
23	26	45	ROXY MUSIC FLESH AND BLOOD ☆ (Rhett Davies/Roxy Music)	POLYDOR POLH(C) 2	(3 50/3 50)	F		48	43	41	SKY SKY 2 ☆ (Haydn Bendall/Tony Clark/Sky)	ARIOLA ADSKY(ZCSKY) 2	(4 55/4 55)	A	
24	32	20	BARRY MANILOW BARRY ☆ (Ron Dante/Barry Manilow)	ARISTA DLART(TLART) 2	(3 34/3 34)	F		49	47	29	MADNESS ABSOLUTELY ☆ (Clive Langer/Alan Winstanley)	STIFF (Z) SEEZ 29	(3 03/3 2 43)	C	
25	24	4	TEARDROP EXPLODES KILIMANJARO (Chameleons/Clive Langer/Alan Winstanley/Mick Howlett)	MERCURY 6359 (7150) 035	(3 04/3 14)	F		50	1	1	QUINCY JONES THE DUDE (Quincy Jones)	A&M AMLK(CAM) 63721	(3 04/3 04)	C	
26	23	12	ADAM & THE ANTS DIRK WEARS WHITE SOX (Adam Ant)	DO IT RIDE 3	(2 89)	M		51	54	32	UB40 SIGNING OFF ● (Bob Lamb)	GRADUATE GRADLP(GRADC) 2	(2 89/2 89)	M	
27	19	26	BARBRA STREISAND GUILTY ☆ (Albhy Galuten/Barry Gibb/Karl Richardson)	CBS (40) 86122	(2 74/2 74)	C		52	35	6	KEVIN PEEK AWAKENING (Kevin Peek/David Reilly)	ARIOLA (ZC) ARL 5065	(3 05/3 05)	A	
28	20	6	STRAY CATS STRAY CATS ○ (Dave Edmunds/Brian Setzer/Stray Cats)	ARISTA STRAY(TCAT) 1	(3 05/3 05)	F		53	29	4	SAD CAFE LIVE (Sad Cafe/Neil Levene)	RCA SAD LP(LK) 5	(3 00/3 00)	R	
29	38	14	STEVE WINWOOD ARC OF A DIVER ○ (Chris Blackwell/Mark Miller Mundy/Steve Winwood)	ISLAND ILPS(ZCI) 9576	(3 07/2 43)	E		54	17		NOLANS MAKIN' WAVES (Ben Findon/Nicky Graham)	EPIC EPC(40) 10023	(3 44/3 44)	C	
30	27	8	TOYAH TOYAH! TOYAH! TOYAH! (Nick Taubert)	SAFARI (C) LIVE 2	(2 46/2 46)	M		55	55	2	BOB DYLAN ANOTHER SIDE OF BOB DYLAN (Bob Johnston)	CBS (40) 32034	(1 82/1 82)	C	
31	22	3	DIANA ROSS TO LOVE AGAIN (Michael Masser)	MOTOWN (TC) STML 12152	(3 07/3 07)	E		56	58	2	SIMON & GARFUNKEL PARSLEY SAGE ROSEMARY & THYME (Tom Wilson)	CBS (40) 32031	(1 82/1 82)	C	
32	36	2	VARIOUS ROLL ON (Various)	POLYSTAR REDTV (REDMC) 1	(2 94/3 03)	F		57	46	3	B.A. ROBERTSON BULLY FOR YOU (Terry Britten)	ASYLUM K(4) 52275	(3 04/3 04)	W	
33	40	8	IRON MAIDEN KILLERS (Martin Birch)	EMI (TC) EMC 3357	(3 07/3 07)	E		58	44	22	ABBA SUPER TROUPE ☆ (Benny Andersson/Bjorn Ulvaeus)	EPIC EPC(40) 10022	(3 45/3 45)	C	
34	28	14	TALKING HEADS REMAIN IN LIGHT ○ (Brian Eno/Talking Heads)	SIRE SRK(SRC) 6095	(3 04/3 04)	W		59	57	2	BOB DYLAN THE TIMES THEY ARE A-CHANGIN' (Bob Johnston)	CBS (40) 32021	(1 82/1 82)	C	
35	25	10	SOUNDTRACK DANCE CRAZE ● (Dammers/Langer/Lomas/Sargeant/Winstanley)	2 TONE (Z) CHR TT 5004	(2 73/2 73)	F		60	39	7	JUDAS PRIEST POINT OF ENTRY ○ (Tom Allom/Judas Priest)	CBS (40) 84834	(2 74/2 74)	C	

Albums/Tapes

Top 60

* Platinum Disc (300,000 sales)
 • Gold Disc (100,000 sales)
 ○ Silver Disc (60,000 sales)
 See New Singles
 for Distributor Code details

This Week	Last Week	Wks	Artist Title (Producers)	Cat No	(Price)	Dist Code	Dealer
1	3	23	ADAM & THE ANTS KINGS OF THE WILD FRONTIER ☆ (Chris Hughes)	CBS(40)84549	(2 74/2 74)	C	
2	2	25	STEVIE WONDER HOTTER THAN JULY ☆ (Stevie Wonder)	MOTOWN(TC)STMA 8035	(3 29/3 29)	E	
3	19	2	WHITESNAKE COME 'N' GET IT (Martin Birch)	LIBERTY(TC)LBG 30327	(3 07/3 07)	E	
4	1	4	SKY SKY 3 ● (Haydn Bendall/Tony Clark/Sky)	ARIOLA(ZC)SKY 3	(3 34/3 34)	A	
5	4	23	NEIL DIAMOND THE JAZZ SINGER ☆ (Bob Gaudio)	CAPITOL(TC)EAST 12120	(3 29/3 29)	E	
6	37	2	ROGER TAYLOR FUN IN SPACE (Roger Taylor)	EMI(TC)EMC 3369	(3 07/3 07)	E	
7	5	5	WHO FACE DANCES ○ (Bill Szymczyk)	POLYDOR WHO(C) 5037	(3 25/3 36)	F	
8	17	3	SHAKIN' STEVENS THIS OLE HOUSE (Stuart Colman)	EPIC EPC(40)84945	(2 74/2 74)	C	
9	3	25	DIRE STRAITS MAKING MOVIES ● (Jimmy Iovine/Mark Knopfler)	VERTIGO 6359(7150)034	(3 44/3 53)	F	
10	6	10	PHIL COLLINS FACE VALUE ● (Phil Collins/Hugh Padgham)	VIRGIN(TC)V2185	(3 20/3 20)	C	

Number One



Adam & the Ants

Chartmaker



Public Image

Bubbling Under

DIRE STRAITS DIRE STRAITS (Vertigo 9102 021 (7231 015))
 (Muff Winwood)
BOB DYLAN ANOTHER SIDE OF BOB DYLAN (CBS (40)32044)
 (Bob Johnston)
FLEETWOOD MAC RUMOURS (Warner Bros K(4)56344)
 (Ken Caillat/Richard Dashut/Fleetwood Mac)
DAVID BOWIE THE VERY BEST OF DAVID BOWIE (K-Tel NE111(CE2111))
 (Various)
ABBA SUPER TROUPER (Epic EPC(40) 10022)
 (Benny Andersson/Bjorn Ulvaeus)
ERIC CLAPTON ANOTHER TICKET (RSO RSD(C) 5008)
 (Tom Dowd)
AC/DC BACK IN BLACK (Atlantic K(4)50735)
 (Harry Vanda/George Young)
SIMON AND GARFUNKEL SOUNDS OF SILENCE (CBS(40)32030)
 (Bob Johnston/Tom Wilson)
KEVIN PEAK AWAKENING (Ariola (ZC)ARL 5065)
 (Kevin Peak/David Reilly)
SIMON AND GARFUNKEL PARSLEY SAGE ROSEMARY & THYME (CBS(40)32031)
 (Tom Wilson)

This Week	Last Week	Wks	Artist Title (Producers)	Cat No	(Price)	Dist Code	Dealer
11	10	7	SPANDAU BALLET JOURNEYS TO GLORY (Richard James Burgess)	REFORMATION(Z)CHR 1331	(3 04/3 04)	F	
12	22	2	THIN LIZZY THE ADVENTURES OF THIN LIZZY (Various)	VERTIGO LIZ(TV)LMZC11	(3 25/3 36)	F	
13	8	13	ULTRAVOX VIENNA ● (Conny Plank/Ultravox)	CHRYSALIS(Z)CHR 1296	(3 04/3 04)	F	
14	11	13	VISAGE VISAGE ○ (Visage/Midge Ure)	POLYDOR 2490 157(3184 151)	(3 25/3 36)	F	
15	15	4	LINX INTUITION (Bob Carter/David Grant/Peter Martin)	CHRYSALIS(Z)CHR 1332	(3 04/3 04)	F	
16	7	5	STATUS QUO NEVER TOO LATE ● (Jon Egan/Status Quo)	VERTIGO 6302 104(7150 033)	(3 25/3 35)	F	
17	13	23	JOHN LENNON/YOKO ONO DOUBLE FANTASY ☆ (Jack Douglas/John Lennon/Yoko Ono)	GEFFEN K(4)99131	(3 04/3 04)	W	
18	32	3	VARIOUS ROLL ON (Various)	POLYSTAR RED(TV)REDMC11	(2 94/3 03)	F	
19	15	85	BARRY MANILOW MANILOW MAGIC ☆ (Ron Dante/Barry Manilow)	ARISTA ART(TV)C12	(3 05/3 05)	F	
20	12	5	LANDSCAPE FROM THE TEA-ROOMS OF MARS TO THE HELLHOLES OF URANUS (Landscape)	RCA L(P)(K) 5003	(3 34/3 34)	R	
21	1	1	PUBLIC IMAGE LTD THE FLOWERS OF ROMANCE (Public Image Ltd)	VIRGIN(TC)V 2189	(3 20/3 20)	C	
22	14	6	RITA COOLIDGE THE VERY BEST OF RITA COOLIDGE (David Anderle/Booker T. Jones)	A&M AML(K)CAM/68520	(3 04/3 04)	C	
23	20	9	CHRISTOPHER CROSS CHRISTOPHER CROSS (Michael Omartian)	WARNER BROS K(4)56789	(2 44/2 44)	W	
24	18	10	RAINBOW DIFFICULT TO CURE ● (Roger Glover)	POLYDOR POLD(C)5036	(3 25/3 36)	F	
25	50	2	QUINCY JONES THE DUDE (Quincy Jones)	A&M AML(K)CAM/67321	(3 04/3 04)	C	
26	26	13	ADAM & THE ANTS DIRK WEARS WHITE SOX (Adam Ant)	DO IT BIDE 3	(2 89)	M	
27	21	10	RUSH MOVING PICTURES (Terry Brown/Rush)	MERCURY 6337(7140)160	(3 04/3 14)	F	
28	40	7	ROGER WHITTAKER THE ROGER WHITTAKER ALBUM (John Mackworth/Eric Robertson)	K-TEL NE 1105(CE 2105)	(5 49/5 49)	G	
29	23	46	ROXY MUSIC FLESH AND BLOOD ☆ (Rhett Davies/Roxy Music)	POLYDOR POLH(C)12	(3 50/3 50)	F	
30	35	131	MEAT LOAF BAT OUT OF HELL ☆ (Todd Rundgren)	EPIC EPC(40)82419	(2 74/2 74)	C	
31	1	1	SANTANA ZEBOP (Keith Olsen/Santana)	CBS(40) 10025	(2 74/2 74)	C	
32	24	21	BARRY MANILOW BARRY ☆ (Ron Dante/Barry Manilow)	ARISTA DLART(TLART)12	(3 34/3 34)	F	
33	29	15	STEVE WINWOOD ARC OF A DIVER ○ (Chris Blackwell/Mark Miller Mundy/Steve Winwood)	ISLAND ILPS(ZC) 9576	(3 07/2 43)	E	
34	37	29	BARBRA STREISAND GUILTY ☆ (Albhy Galuten/Barry Gibb/Karl Richardson)	CBS(40)86122	(2 74/2 74)	C	
35	1	1	TYGERS OF PAN YANG SPELLBOUND (Chris Tsangarides)	MCA MCF(C)3104	(3 04/3 04)	C	

This Week	Last Week	Wks	Artist Title (Producers)	Cat No	(Price)	Dist Code	Dealer
36	30	9	TOYAH TOYAH! TOYAH! TOYAH! (Nick Tauber)	SAFARI(C)LIVE2	(2 46/2 46)	M	
37	1	1	GILLAN FUTURE SHOCK ○ (Gillan)	VIRGIN(TC)V2196	(3 20/3 20)	C	
38	1	1	GIRLSCHOOL HIT 'N' RUN (Vic Maile)	BRONZE BRON(C)534	(3 01/3 04)	F	
39	25	5	TEARDROP EXPLODES KILIMANJARO (Chameleons/Clive Langer/Alan Winstanley/Mick Howlett)	MERCURY 6359(7150)035	(3 04/3 14)	F	
40	33	9	IRON MAIDEN KILLERS (Martin Birch)	EMI(TC)EMC 3357	(3 07/3 07)	E	
41	35	11	SOUNDTRACK DANCE CRAZE ● (Dammers/Langer/Lomas/Sargeant/Winstanley)	2TONE(Z)CHRTT 5004	(2 73/2 73)	F	
42	31	4	DIANA ROSS TO LOVE AGAIN (Michael Masser)	MOTOWN(TC)STML 12152	(3 07/3 07)	E	
43	34	15	TALKING HEADS REMAIN IN LIGHT ○ (Brian Eno/Talking Heads)	SIRE SRK(SRC) 6095	(3 04/3 04)	W	
44	43	3	BOSTON BOSTON (John Boylan/Tom Scholz)	EPIC EPC(40) 32038	(1 82/1 82)	C	
45	1	1	SCARS AUTHOR! AUTHOR! (Robert Blumire)	PRE PREX(P)RIC515	(2 61/2 61)	F	
46	1	1	RED SPEEDWAGON HI INFIDELITY (Kevin Beamish/Kevin Cronin/Gary Richrath)	EPIC EPC(40)84700	(2 74/2 74)	C	
47	28	9	STRAY CATS STRAY CATS ○ (Dave Edmunds/Brian Setzer/Stray Cats)	ARISTA STRAY(CAT)1	(3 05/3 05)	F	
48	1	1	TANGERINE DREAM THIEF (Tangerine Dream)	VIRGIN(TC)V2198	(3 20/3 20)	C	
49	49	30	MADNESS ABSOLUTELY ☆ (Clive Langer/Alan Winstanley)	STIFF(Z)SEEF 29	(3 03/2 43)	C	
50	57	4	B.A. ROBERTSON BULLY FOR YOU (Terry Britten)	ASYLUM K(4)52275	(3 04/3 04)	W	
51	51	33	UB40 SIGNING OFF ● (Bob Lamb)	GRADUATE GRADLP(GRADC)2	(2 89/2 89)	M	
52	60	8	JUDAS PRIEST POINT OF ENTRY ○ (Tom Allom/Judas Priest)	CBS(40)84834	(2 74/2 74)	C	
53	38	28	DAVID BOWIE SCARY MONSTERS AND SUPERCREEPS (David Bowie/Tony Visconti)	RCA BOWLP(BOWK)2	(3 34/3 34)	R	
54	48	42	SKY SKY 2 ☆ (Haydn Bendall/Tony Clark/Sky)	ARIOLA ADSKY(ZC)SKY2	(4 55/4 55)	A	
55	47	11	FREEZE SOUTHERN FREEZE (John Rocca)	BEGGARS BANQUET BEGA 22	(2 44/2 44)	W	
56	46	3	VARIOUS RE-MIXTURE! (Various)	CHAMPAGNE CHAMP 1	(1 75)	C	
57	1	1	BOZ SCAGGS SILK DEGREES (Michael Omartian)	CBS(40) 32036	(1 82/1 82)	C	
58	1	1	SANTANA ABRAXAS (Fred Catero)	CBS(40) 32032	(1 82/1 82)	C	
59	54	18	NOLAN MAKIN' WAVES (Ben Findon/Nicky Graham)	EPIC EPC(40) 10023	(3 44/3 44)	C	
60	59	3	BOB DYLAN THE TIMES THEY ARE A-CHANGIN' (Bob Johnston)	CBS(40)32021	(1 82/1 82)	C	

Albums/Tapes

Top 60

* Platinum Disc (300,000 sales)
 ● Gold Disc (100,000 sales)
 ○ Silver Disc (60,000 sales)
 See New Singles
 for Distributor Code details

This Week	Last Week	Wks	Artist Title (Producers)	Cat. No.	(Price)	Dist. Code	Dealer
1	2	26	ADAM & THE ANTS KINGS OF THE WILD FRONTIER ☆ (Chris Hughes)	CBS(40)8449	(2.74/2.74)	C	
2	3	3	WHITESNAKE COME 'N' GET IT (Martin Birch)	LIBERTY(TCLR) 90327	(3.07/3.07)	E	
3	26	26	STEVIE WONDER HOTTER THAN JULY ☆ (Stevie Wonder)	MOTOWN(TC)STMA 8035	(3.29/3.29)	E	
4	30	2	GILLAN FUTURE SHOCK ○ (Gillan)	VIRGIN(TC)N2196	(3.20/3.20)	C	
5	24	24	NEIL DIAMOND THE JAZZ SINGER ☆ (Bob Gaudio)	CAPITOL(TC)EAST 12120	(3.29/3.29)	E	
6	8	3	ROGER TAYLOR FUN IN SPACE (Roger Taylor)	EMI(TC)EMC 3369	(3.07/3.07)	E	
7	4	5	SKY SKY 3 ● (Haydn Bendall/Tony Clark/Sky)	ARISTA(2C)SKY 3	(3.34/3.34)	A	
8	20	2	PUBLIC IMAGE LTD THE FLOWERS OF ROMANCE (Public Image Ltd)	VIRGIN(TC)N2189	(3.20/3.20)	C	
9	9	26	DIRE STRAITS MAKING MOVIES ● (Jimmy Iovine/Mark Knopfler)	VERTIGO 6359/7150/034	(3.44/3.53)	F	
10	11	8	SPANDAU BALLET JOURNEYS TO GLORY (Richard James Burgess)	REFORMATION(Z)CHR 1331	(3.04/3.04)	F	

Number One

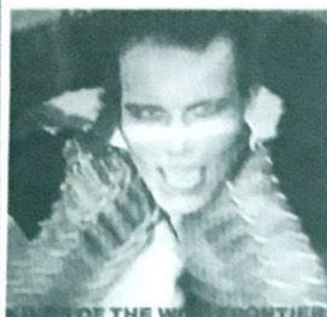

Adam & the Ants

Bubbling Under

VANGELIS CHARIOTS OF FIRE (Polydor POLS (C) 1026)
DIRE STRAITS DIRE STRAITS (Vertigo 9102 021 (7231 015))
 Muff Winwood
INCOGNITO JAZZ-FUNK (Ensign ENVY 504)
SKY SKY 2 (Anola ADISKY (ZC)SKY 12)
 (Haydn Bendall/Tony Clark/Sky)
SANTANA ABRAXAS (CBS (40)32032)
 (Fred Catero)
VARIOUS AXE ATTACK II (K-Tel NE 1120 (CE 2120))
 (Various)
SPIRIT POTATOLAND (Beggars Banquet BEGA (BEGC) 23)
 (Randy California/Robert Lee/Michael Lee)
B.A. ROBERTSON BULLY FOR YOU (Asylum K(4) 52275)
 (Terry Britten)
VARIOUS RE-MIXTURE! (Champagne CHAMP I)
 (Various)
JOHN LENNON IMAGINE (Apple (TC)PAS 10004)
 (John Lennon)

Chartmaker



Stiff Little Fingers

This Week	Last Week	Wks	Artist Title (Producers)	Cat. No.	(Price)	Dist. Code	Dealer	This Week	Last Week	Wks	Artist Title (Producers)	Cat. No.	(Price)	Dist. Code	Dealer
11	38	2	GIRLSCHOOL HIT 'N' RUN (Vic Maile)	BRONZE BRONC(5)34	(3.01/3.04)	F		36	45	2	SCARS AUTHOR! AUTHOR! (Robert Blum)	PRE PREX(PRCS)15	(2.61/2.61)	F	
12	1	1	STIFF LITTLE FINGERS GO FOR IT (Doug Bennett)	CHRYSLIS(Z)CHR1339	(3.04/3.04)	F		37	24	11	RAINBOW DIFFICULT TO CURE ● (Roger Glover)	POLYDOR POLD(C)5036	(3.25/3.36)	F	
13	18	13	PHIL COLLINS FACE VALUE ● (Phil Collins/Hugh Padgham)	VIRGIN(TC)N2185	(3.20/3.20)	C		38	37	11	RUSH MOVING PICTURES (Terry Brown/Rush)	MERCURY 6337(7140)160	(3.04/3.14)	F	
14	14	14	VISAGE VISAGE ○ (Visage/Midge Ure)	POLYDOR 2490 157 (3184 151)	(3.25/3.36)	F		39	29	47	ROXY MUSIC FLESH AND BLOOD ☆ (Rhett Davies/Roxy Music)	POLYDOR POLH(C)2	(3.50/3.50)	F	
15	8	4	SHAKIN' STEVENS THIS OLE HOUSE (Stuart Colman)	EPIC EPC(40)84945	(2.74/2.74)	C		40	48	2	TANGERINE DREAM THIEF (Tangerine Dream)	VIRGIN(TC)N2198	(3.20/3.20)	C	
16	13	14	ULTRAVOX VIENNA ● (Conny Plank/Ultravox)	CHRYSLIS(Z)CHR 1296	(3.04/3.04)	F		41	28	8	ROGER WHITTAKER THE ROGER WHITTAKER ALBUM (John Mackworth/Eric Robertson)	K-TEL NE 1105 (CE 2105)	(5.49/5.49)	G	
17	7	8	WHO FACE DANCES ○ (Bill Szymczyk)	POLYDOR WHOD(C) 5037	(3.25/3.36)	F		42	1	1	GARY NUMAN LIVING ORNAMENTS '79/'80 (Gary Numan)	BEGGARS BANQUET BOX(C)1	(4.66/4.66)	W	
18	12	3	THIN LIZZY THE ADVENTURES OF THIN LIZZY (Various)	VERTIGO LIZTV(LIZMC)1	(3.25/3.36)	F		43	51	34	UB40 SIGNING OFF ● (Bob Lamb)	GRADUATE GRADLP(GRAD)12	(2.89/2.89)	M	
19	19	86	BARRY MANILOW MANILOW MAGIC ☆ (Ron Dante/Barry Manilow)	ARISTA ARTV(C)2	(3.05/3.05)	F		44	42	5	DIANA ROSS TO LOVE AGAIN (Michael Masser)	MOTOWN(TC)STML 12152	(3.07/3.07)	E	
20	18	4	VARIOUS ROLL ON (Various)	POLYSTAR REDTV(REDMC)1	(2.94/3.03)	F		45	1	1	COCKNEY REJECTS GREATEST HITS VOL. 3 (LIVE AND LOUD) (Ashley Goodall)	20NORPHONE ZEM 101	(2.43)	E	
21	15	5	LINX INTUITION (Bob Carter/David Grant/Peter Martin)	CHRYSLIS(Z)CHR 1332	(3.04/3.04)	F		46	59	19	NOLANS MAKIN' WAVES (Ben Findon/Nicky Graham)	EPIC EPC(40) 10023	(3.44/3.44)	C	
22	17	24	JOHN LENNON/YOKO ONO DOUBLE FANTASY ☆ (Jack Douglas/John Lennon/Yoko Ono)	GEFFEN K(4)99131	(3.04/3.04)	W		47	39	6	TEARDROP EXPLODES KILIMANJARO (Chameleons/Clive Langer/Alan Winstanley/Mick Howlett)	MERCURY 6359(7150)035	(3.04/3.14)	F	
23	23	10	CHRISTOPHER CROSS CHRISTOPHER CROSS (Michael Omentian)	WARNER BROS K(4)56789	(2.44/2.44)	W		48	49	31	MADNESS ABSOLUTELY ☆ (Clive Langer/Alan Winstanley)	STIFF(Z)SEZ 29	(3.03/3.24)	C	
24	15	4	STATUS QUO NEVER TOO LATE ● (Jon Eden/Status Quo)	VERTIGO 6302 104(7150 033)	(3.25/3.35)	F		49	47	10	STRAY CATS STRAY CATS ○ (Dave Edmunds/Brian Setzer/Stray Cats)	ARISTA STRAY(CAT)1	(3.05/3.05)	F	
25	30	132	MEAT LOAF BAT OUT OF HELL ☆ (Todd Rundgren)	EPIC EPC(40)82419	(2.74/2.74)	C		50	44	4	BOSTON BOSTON (John Boylan/Tom Scholz)	EPIC EPC(40) 32038	(1.82/1.82)	C	
26	29	6	LANDSCAPE FROM THE TEA-ROOMS OF MARS TO THE HELLHOLES OF URANUS (Landscape)	RCA LP(K) 5003	(3.34/3.34)	R		51	55	12	FREEZE SOUTHERN FREEZE (John Rocca)	BEGGARS BANQUET BEGA 22	(2.44/2.44)	W	
27	31	2	SANTANA ZEBOP (Bill Graham/Devadip Carlos Santana)	CBS(40) 10025	(2.74/2.74)	C		52	43	16	TALKING HEADS REMAIN IN LIGHT ○ (Brian Eno/Talking Heads)	SIRE SRK(SRC) 6095	(3.04/3.04)	W	
28	22	7	RITA COOLIDGE THE VERY BEST OF RITA COOLIDGE (David Anderle/Booker T Jones)	A&M AMLH(CAM)68520	(3.04/3.04)	C		53	41	12	SOUNDTRACK DANCE CRAZE ● (Dammers/Langer/Lomas/Sargeant/Winstanley)	2TONE(Z)CHRTT 5004	(2.73/2.73)	F	
29	25	3	QUINCY JONES THE DUDE (Quincy Jones)	A&M AMLK(CAM)67321	(3.04/3.04)	C		54	36	10	TOYAH TOYAH! TOYAH! TOYAH! (Nick Taubert)	SAFARI(C)IVE2	(2.46/2.46)	M	
30	28	14	ADAM & THE ANTS DIRK WEARS WHITE SOX (Adam Ant)	DO IT RIDE 3	(2.89)	M		55	1	1	DAVE EDMUNDS TWANGIN' (Dave Edmunds)	SWANSONG SSK(4) 59411	(3.04/3.04)	W	
31	34	30	BARBRA STREISAND GUILTY ☆ (Albhy Galuten/Barry Gibb/Karl Richardson)	CBS(40)86122	(2.74/2.74)	C		56	53	29	DAVID BOWIE SCARY MONSTERS AND SUPERCREEPS (David Bowie/Tony Visconti)	RCA BOWL(B)WCK2	(3.34/3.34)	R	
32	32	22	BARRY MANILOW BARRY ☆ (Ron Dante/Barry Manilow)	ARISTA DLART(LTART)2	(3.34/3.34)	F		57	1	1	CURE FAITH (M. Hedges/R. Smith)	FICTION FIX(C)6	(3.01/3.04)	F	
33	35	2	TYGERS OF PAN TANG SPELLBOUND (Chris Tsangarides)	MCA MCF(C)3104	(3.04/3.04)	C		58	1	1	VARIOUS CONCERT FOR THE PEOPLE OF KAMPUCHEA (Chris Thomas)	ATLANTIC K(4)60153	(3.65/3.65)	W	
34	40	2	REO SPEEDWAGON HI INFIDELITY (Kevin Beamish/Kevin Cronin/Gary Richrath)	EPIC EPC(40)84700	(2.74/2.74)	C		59	40	10	IRON MAIDEN KILLERS (Martin Birch)	EMI(TC)EMC 3357	(3.07/3.07)	E	
35	33	16	STEVE WINWOOD ARC OF A DIVER ○ (Chris Blackwell/Mark Miller/Mundy/Steve Winwood)	ISLAND ILPS(ZC)1 9576	(3.07/2.43)	E		60	52	9	JUDAS PRIEST POINT OF ENTRY ○ (Tom Allom/Judas Priest)	CBS(40)84834	(2.74/2.74)	C	

Albums/Tapes

Top 60

☆ Platinum Disc (300,000 sales)
● Gold Disc (100,000 sales)
○ Silver Disc (60,000 sales)
See New Singles
for Distributor Code details

This Week	Last Week	Wks	Artist Title (Producers)	Cat No	(Price)	Dist Code	Dealer
1	42	2	GARY NUMAN LIVING ORNAMENTS '79/'80 (Gary Numan)	BEGGARS BANQUET BOX(C) 1	(4.88/4.88)	W	
2	1	25	ADAM & THE ANTS KINGS OF THE WILD FRONTIER ☆ (Chris Hughes)	CBS (40)84549	(2.74/2.74)	C	
3	4	3	GILLAN FUTURE SHOCK ○ (Gillan)	VIRGIN (TC)J2196	(3.20/3.20)	C	
4	2	4	WHITESNAKE COME 'N' GET IT (Martin Birch)	LIBERTY (TC)LBG 30327	(3.07/3.07)	E	
5	3	27	STEVIE WONDER HOTTER THAN JULY ☆ (Stevie Wonder)	MOTOWN (TC)STMA 8035	(3.29/3.29)	E	
6	10	9	SPANDAU BALLET JOURNEYS TO GLORY (Richard James Burgess)	REFORMATION (Z)CHR 1331	(3.04/3.04)	F	
7	11	3	GIRLSCHOOL HIT 'N' RUN (Vic Maile)	BRONZE BRON(C) 534	(3.01/3.04)	F	
8	12	2	STIFF LITTLE FINGERS GO FOR IT (Doug Bennett)	CHRYSLIS (Z)CHR 1339	(3.04/3.04)	F	
9	13	12	PHIL COLLINS FACE VALUE ● (Phil Collins/Hugh Padgham)	VIRGIN (TC)J2185	(2.43/3.20)	C	
10	9	28	DIRE STRAITS MAKING MOVIES ● (Jimmy Iovine/Mark Knopfler)	VERTIGO 6359 (7150) 034	(3.44/3.53)	F	

Number One



Gary Numan

Chartmaker

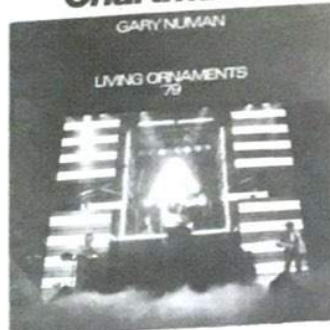

Gary Numan

Bubbling Under

TALKING HEADS REMAIN IN LIGHT (Sire SRK(SRC) 6095)
(Brian Eno/Talking Heads)
COCKNEY REJECTS GREATEST HITS VOL 3 (LIVE AND LOUD) (Zonophone ZEM 101)
(Ashley Goodall)
BOSTON BOSTON (Epic EPC (40) 32038)
(John Boylan/Tom Scholtz)
VARIOUS CONCERT FOR THE PEOPLE OF KAMPUCHEA (Atlantic K(4) 60153)
(Chris Thomas)
IRON MAIDEN KILLERS (EMI(TC)EMC 3357)
(Martin Birch)
JUDAS PRIEST POINT OF ENTRY (CBS (40) 84834)
(Tom Allom/Judas Priest)
ABBA SUPER TROUPER (Epic (40) 10022)
(Benny Andersson/Bjorn Ulvaeus)
WISHBONE ASH NUMBER THE BRAVE (MCA MCA (F)
(Nigel Gray) 5200)
DIRE STRAITS DIRE STRAITS (Vertigo 9102 021 (7231 015)
(Muff Winwood)
ROGER WHITTAKER THE ROGER WHITTAKER ALBUM
(John Mackswith/Eric Robertson) (K-tel NE 1105 (CE 1105)

This Week	Last Week	Wks	Artist Title (Producers)	Cat No	(Price)	Dist Code	Dealer	This Week	Last Week	Wks	Artist Title (Producers)	Cat No	(Price)	Dist Code	Dealer
11	6	4	ROGER TAYLOR FUN IN SPACE (Roger Taylor)	EMI (TC)EMC 3369	(3.07/3.07)	E		36	46	21	NOLAN MAKIN' WAVES (Ben Findon/Nicky Graham)	EPIC EPC (40)10023	(3.44/3.44)	C	
12	5	25	NEIL DIAMOND THE JAZZ SINGER ☆ (Bob Gaudio)	CAPITOL (TC) EAST 12120	(3.29/3.29)	E		37	39	48	ROXY MUSIC FLESH AND BLOOD ☆ (Rhett Davies/Roxy Music)	POLYDOR POLH(C) 2	(3.50/3.50)	F	
13	15	5	SHAKIN' STEVENS THIS OLE HOUSE (Stuart Colman)	EPIC EPC (40)84945	(2.74/2.74)	C		38	40	3	TANGERINE DREAM THIEF (Tangerine Dream)	VIRGIN (TC)J2198	(3.20/3.20)	C	
14	57	2	CURE FAITH (M. Hedges/R. Smith)	FICTION FIX(C) 6	(3.01/3.04)	F		39	1	1	INCOGNITO JAZZ FUNK (Jean-Paul Maunick/Paul Tubbs Williams/Joe Williams)	ENSIGN ENVY 504	(3.34/3.34)	R	
15	16	15	ULTRAVOX VIENNA ● (Conny Plank/Ultravox)	CHRYSLIS (Z)CHR 1296	(3.04/3.04)	F		40	1	1	VANGELIS CHARIOTS OF FIRE (Vangelis)	POLYDOR POLS(C) 1026	(3.01/3.04)	F	
16	14	15	VISAGE VISAGE ○ (Visage/Midge Ure)	POLYDOR 2490 157 (3184 151)	(3.25/3.36)	F		41	1	1	VARIOUS AXE ATTACK II (Various)	K-TEL NE 1120 (CE 2120)	(5.49/5.49)	G	
17	7	7	SKY SKY 3 ● (Haydn Bendall/Tony Clark/Sky)	ARIOLA (ZC)SKY 3	(3.34/3.34)	A		42	27	3	SANTANA ZEBOP (Bill Graham/Devadip Carlos Santana/Keith Olsen/Santana)	CBS (40) 84946	(2.74/2.74)	C	
18	8	3	PUBLIC IMAGE LTD THE FLOWERS OF ROMANCE (Public Image Ltd)	VIRGIN (TC)J 2189	(3.20/3.20)	C		43	28	8	RITA COOLIDGE THE VERY BEST OF RITA COOLIDGE ● (David Anderle/Booker T. Jones)	A&M AMLH(CAM) 68520	(3.04/3.04)	C	
19	1	1	GARY NUMAN LIVING ORNAMENTS 79 (Gary Numan)	BEGGARS BANQUET BEGA(C) 24	(3.04/3.04)	W		44	43	35	UB40 SIGNING OFF ● (Bob Lamb)	GRADUATE GRADLP(GRADIC) 2	(2.89/2.89)	M	
20	1	1	GARY NUMAN LIVING ORNAMENTS 80 (Gary Numan)	BEGGARS BANQUET BEGA(C)25	(3.04/3.04)			45	31	31	BARBRA STREISAND GUILTY ☆ (Albhy Galuten/Barry Gibb/Karl Richardson)	CBS (40)86122	(2.74/2.74)	C	
21	29	4	QUINCY JONES THE DUDE (Quincy Jones)	A&M AMLK (CAM) 67321	(3.04/3.04)	C		46	1	1	SHEENA EASTON TAKE MY TIME ○ (Christopher Neil)	EMI (TC) EMC 3354			
22	1	1	VARIOUS CHARTBLASTERS '81 (Various)	K-TEL NE 118 (CE2118)	(5.49/5.49)	G		47	1	1	ENNIO MORRICONE THIS IS ENNIO MORRICONE (Ennio Morricone)	EMI (TC) THIS 33	(1.82/1.82)	E	
23	25	133	MEAT LOAF BAT OUT OF HELL ☆ (Todd Rundgren)	EPIC EPC (40)82419	(2.74/2.74)	C		48	36	3	SCARS AUTHOR! AUTHOR! (Robert Blumie)	PRE PREX(PRIC) 5	(2.61/2.61)	F	
24	21	6	LINX INTUITION (Bob Carter/David Grant/Peter Martin)	CHRYSLIS (Z)CHR 1322	(3.04/3.04)	F		49	53	13	SOUNDTRACK DANCE CRAZE ● (Dammers/Langer/Lomas/Sargeant/Winstanley)	2 TONE (Z)CHR TT 5004	(2.73/2.73)	F	
25	17	7	WHO FACE DANCES ○ (Bill Szymczyk)	POLYDOR WHOD(C) 5037	(3.25/3.36)	F		50	44	6	DIANA ROSS TO LOVE AGAIN (Michael Masser)	MOTOWN (TC)STML 12152	(3.07/3.07)	E	
26	34	3	REO SPEEDWAGON HI INFIDELITY (Kevin Beamish/Kevin Cronin/Gary Richrath)	EPIC EPC (40)84700	(2.74/2.74)	C		51	1	1	ELVIS PRESLEY THIS IS ELVIS PRESLEY (Various)	RCA LP 5029		R	
27	22	25	JOHN LENNON/YOKO ONO DOUBLE FANTASY ☆ (Jack Douglas/John Lennon/Yoko Ono)	GEFFEN K(4)99131	(3.04/3.04)	W		52	47	7	TEARDROP EXPLODES KILIMANJARO (Chameleons/Clive Langer/Alan Winstanley/Mick Howlett)	MERCURY 6359 (7150) 035	(3.04/3.14)	F	
28	19	87	BARRY MANILOW MANILOW MAGIC ☆ (Ron Dante/Barry Manilow)	ARISTA ARTVIC) 2	(3.05/3.05)	F		53	35	17	STEVE WINWOOD ARC OF A DIVER ○ (Chris Blackwell/Mark Miller Mundy/Steve Winwood)	ISLAND ILPS(ZC) 9576	(3.07/2.43)	E	
29	23	11	CHRISTOPHER CROSS CHRISTOPHER CROSS (Michael Omartian)	WARNER BROS K(4)56789	(2.44/2.44)	W		54	20	5	VARIOUS ROLL ON (Various)	POLYSTAR REDTV(REDMC) 1	(2.94/3.03)	F	
30	24	7	STATUS QUO NEVER TOO LATE ● (Jon Eden/Status Quo)	VERTIGO 6302 104 (7150 033)	(3.25/3.35)	F		55	33	3	TYGERS OF PAN TANG SPELLBOUND (Chris Tsangarides)	MCA MCF(C) 3104	(3.04/3.04)	C	
31	18	4	THIN LIZZY THE ADVENTURES OF THIN LIZZY (Various)	VERTIGO LIZTV(LIZMC) 1	(3.25/3.36)	F		56	38	12	RUSH MOVING PICTURES (Terry Brown/Rush)	MERCURY 6337 (7140) 160	(3.04/3.14)	F	
32	32	23	BARRY MANILOW BARRY ☆ (Ron Dante/Barry Manilow)	ARISTA DLART(TLART) 2	(3.34/3.34)	F		57	51	13	FREEZE SOUTHERN FREEZE (John Rocca)	BEGGARS BANQUET BEGA 22	(2.44/2.44)	W	
33	30	15	ADAM & THE ANTS DIRK WEARS WHITE SOX (Adam Ant)	DO IT RIDE 3	(2.89)	M		58	55	2	DAVE EDMUNDS TWANGIN' (Dave Edmunds)	SWANSONG SSK(4) 59411	(3.04/3.04)	W	
34	47	11	STRAY CATS STRAY CATS ○ (Dave Edmunds/Brian Setzer/Stray Cats)	ARISTA STRAY(CAT) 1	(3.05/3.05)	F		59	48	32	MADNESS ABSOLUTELY ☆ (Clive Langer/Alan Winstanley)	STIFF (Z)SEEZ 29	(3.03/2.43)	C	
35	26	7	LANDSCAPE FROM THE TEA-ROOMS OF MARS TO THE HELLHOLES OF URANUS (Landscape)	RCA LP(K) 5003	(3.34/3.34)	R		60	37	12	RAINBOW DIFFICULT TO CURE ● (Roger Glover)	POLYDOR POLD(C) 5036	(3.25/3.36)	F	

Albums/Tapes Top 60

★ Platinum Disc (300,000 sales)
● Gold Disc (100,000 sales)
● Silver Disc (60,000 sales)
See New Singles
for Distributor Code details

Rank	Artist	Title	Label	Cat No.	(Price)	Dist. Code	Dealer
1	GARY NUMAN	LIVING ORNAMENTS '79/'80	Beggars Banquet	BOX(C) 1	(4 86/4 88)	W	
2	ADAM & THE ANTS	KINGS OF THE WILD FRONTIER ☆	CBS	(40)84549	(2 74/2 74)	C	
3	GILLAN	FUTURE SHOCK ○	Virgin	(TC)J2196	(3 20/3 20)	C	
4	SPANDAU BALLET	JOURNEYS TO GLORY	Reformation	(Z)CHR 1331	(3 04/3 04)	F	
5	WHITESNAKE	COME 'N' GET IT	Liberty	(TC)LBG 30327	(3 07/3 07)	E	
6	STEVIE WONDER	HOTTER THAN JULY ☆	Motown	(TC)STMA 8035	(3 29/3 29)	E	
7	GIRLSCHOOL	HIT 'N' RUN	Bronze	BRON(C) 534	(3 01/3 04)	F	
8	GARY NUMAN	LIVING ORNAMENTS 80	Beggars Banquet	BEGA(C) 25	(3 04/3 04)		
9	PHIL COLLINS	FACE VALUE ●	Virgin	(TC)V2185	(2 43/3 20)	C	
10	SHAKIN' STEVENS	THIS OLE HOUSE	Epic	EPC (40)84945	(2 74/2 74)	C	

Number One

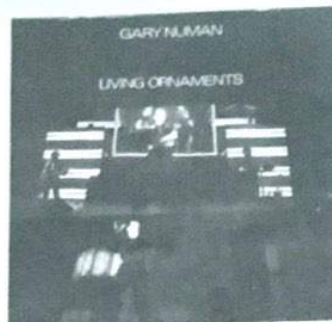

Gary Numan

Bubbling Under

RUSH MOVING PICTURES (Mercury 6337 (7140) 160)
(Terry Brown/Rush)
TUBES THE COMPLETION BACKWARDS PRINCIPLE (Capitol (TC)E-ST 26285)
SOUNDTRACK DANCE CRAZE (2 Tone (Z)CHR TT 5004)
(Dammers/Langer/Lomas/Sargeant/Winstanley)
BRUCE SPRINGSTEEN THE RIVER (CBS CBS(40) 88510)
(Bruce Springsteen)
TALKING HEADS REMAIN IN LIGHT (Sire SRK(SRC) 6095)
(Brian Eno/Talking Heads)
ROLLING STONES SUCKING IN THE SEVENTIES (Rolling Stones (TC)CUNS 39112)
(Mick Jagger/Keith Richards)
WISHBONE ASH NUMBER THE BRAVE (MCA MCA(F) 5200)
(Nigel Gray)
BOSTON BOSTON (Epic EPC (40) 32038)
(John Boylan/Tom Scholz)
RAINBOW DIFFICULT TO CURE (Polydor POLD(C)5036)
(Roger Glover)
ROGER WHITTAKER THE ROGER WHITTAKER ALBUM (K-tel NE 1105 (CE 2105))
(John Mackswith/Eric Robertson)

Rank	Artist	Title	Label	Cat No.	(Price)	Dist. Code	Dealer	Rank	Artist	Title	Label	Cat No.	(Price)	Dist. Code	Dealer
11	STIFF LITTLE FINGERS	GO FOR IT	Chrysalis	(Z)CHR 1339	(3 04/3 04)	F		36	VANGELIS	CHARIOTS OF FIRE	Polydor	POLS(C) 1026	(3 01/3 04)	F	
12	GARY NUMAN	LIVING ORNAMENTS 79	Beggars Banquet	BEGA(C) 24	(3 04/3 04)	W		37	INCOGNITO	JAZZ FUNK	Ensign	ENVY 504	(3 34/3 34)	R	
13	CURE	FAITH	Fiction	FIX(C) 6	(3 01/3 04)	F		38	STATUS QUO	NEVER TOO LATE ●	Vertigo	6302 104 (7150 033)	(3 25/3 35)	F	
14	DIRE STRAITS	MAKING MOVIES ●	Vertigo	6359 (7150) 034	(3 44/3 53)	F		39	VARIOUS	AXE ATTACK II	K-Tel	NE 1120 (CE 2120)	(5 49/5 49)	G	
15	VARIOUS	CHARTBLASTERS '81	K-Tel	NE 1118 (CE 2118)	(5 49/5 49)	G		40	BARRY MANILOW	BARRY ☆	Arista	DLART(LTART) 2	(3 34/3 34)	F	
16	NEIL DIAMOND	THE JAZZ SINGER ☆	Capitol	(TC)EAST 12120	(3 29/3 29)	E		41	NOLAN	MAKIN' WAVES	Epic	EPC (40)10023	(3 44/3 44)	C	
17	JIM STEINMAN	BAD FOR GOOD	Epic	EPC (40) 84361	(2 74/2 74)	C		42	SANTANA	ZEBOP	CBS	(40) 84946	(2 74/2 74)	C	
18	SKY SKY 3 ●		Ariola	(Z)SKY 3	(3 34/3 34)	A		43	SHEENA EASTON	TAKE MY TIME ○	EMI	(TC)EMC 3354	(3 07/3 07)	E	
19	ROGER TAYLOR	FUN IN SPACE	EMI	(TC)EMC 3369	(3 07/3 07)	E		44	STRAY CATS	STRAY CATS ○	Arista	STRAY(CAT) 1	(3 05/3 05)	F	
20	QUINCY JONES	THE DUDE	A&M	AMLK (CAM) 67321	(3 04/3 04)	C		45	RITA COOLIDGE	THE VERY BEST OF RITA COOLIDGE ●	A&M	AMLH(CAM) 68520	(3 04/3 04)	C	
21	RED SPEEDWAGON	HI INFIDELITY	Epic	EPC (40)84700	(2 74/2 74)	C		46	TEARDROP EXPLODES	KILIMANJARO	Mercury	6359 (7150) 035	(3 04/3 14)	F	
22	ULTRAVOX	VIENNA ●	Chrysalis	(Z)CHR 1296	(3 04/3 04)	F		47	DIANA ROSS	TO LOVE AGAIN	Motown	(TC)STML 12152	(3 07/3 07)	E	
23	VISAGE	VISAGE ○	Polydor	2490 157 (3184 151)	(3 25/3 36)	F		48	ELVIS PRESLEY	THIS IS ELVIS	RCA	LP 5029	(3 34/3 34)	R	
24	LINX	INTUITION	Chrysalis	(Z)CHR 1322	(3 04/3 04)	F		49	SCARS	AUTHOR! AUTHOR!	Pre	PREX(PRCS) 5	(2 61/2 61)	F	
25	WHO	FACE DANCES ○	Polydor	WHOD(C) 5037	(3 25/3 36)	F		50	BEAT	WH'APPEN?	Go-Feet	BEAT (TCBT) 3	(3 05/3 05)	F	
26	MEAT LOAF	BAT OUT OF HELL ☆	Epic	EPC (40)82419	(2 74/2 74)	C		51	MADNESS	ABSOLUTELY ☆	Stiff	(Z)SEEZ 29	(3 03/2 43)	C	
27	PUBLIC IMAGE	LTS THE FLOWERS OF ROMANCE	Virgin	(TC)J2189	(3 20/3 20)	C		52	FREEEZ	SOUTHERN FREEEZ	Beggars Banquet	BEGA 22	(2 44/2 44)	W	
28	ENNIO MORRICONE	THIS IS ENNIO MORRICONE	EMI	(TC) THIS 33	(1 82/1 82)	E		53	TANGERINE DREAM	THIEF	Virgin	(TC)J2198	(3 20/3 20)	C	
29	JOHN LENNON/YOKO ONO	DOUBLE FANTASY ☆	Geffen	K(4)99131	(3 04/3 04)	W		54	ROXY MUSIC	FLESH AND BLOOD ☆	Polydor	POLH(C) 2	(3 50/3 50)	F	
30	CHRISTOPHER CROSS	CHRISTOPHER CROSS	Warner Bros	K(4)56789	(2 44/2 44)	W		55	VIC DAMONE	NOW!	RCA International	INTS(INTK) 5080	(2 00/2 00)	R	
31	THIN LIZZY	THE ADVENTURES OF THIN LIZZY	Vertigo	LIZTV(LZMC) 1	(3 25/3 36)	F		56	UB40	SIGNING OFF ●	Graduate	GRADLP(GRADC) 2	(2 89/2 89)	M	
32	BARRY MANILOW	MANILOW MAGIC ☆	Arista	ARTV(C) 2	(3 05/3 05)	F		57	BARBRA STREISAND	GUILTY ☆	CBS	(40) 86122	(2 74/2 74)	C	
33	ADAM & THE ANTS	DIRK WEARS WHITE SOX	Do It Ride	3	(2 89)	M		58	DAVE EDMUNDS	TWANGIN'	Swansong	SSK(4) 59411	(3 04/3 04)	W	
34	LANDSCAPE	FROM THE TEA-ROOMS OF MARS TO THE HELLHOLES OF URANUS	RCA	LP(K) 5003	(3 34/3 34)	R		59	STEVE WINWOOD	ARC OF A DIVER ○	Island	ILPS(ZC) 9576	(3 07/2 43)	E	
35	VARIOUS	ROLL ON	Polystar	REDTV(REDMC) 1	(2 94/3 03)	F		60	TYGERS OF PAN TANG	SPELLBOUND	MCA	MCF(C) 3104	(3 04/3 04)	C	

Albums/Tapes Top 60

Platinum Disc (300 000 sales)
Gold Disc (100 000 sales)
Silver Disc (50 000 sales)
See page 10 for Distributor Code details

Chart Week	Artist Title (Producers)	Cat No	(Price)	Dist Code	Dealer	This Week	Last Week	Wks.	Artist Title (Producers)	Cat No	(Price)	Dist Code	Dealer
1	ADAM & THE ANTS KINGS OF THE WILD FRONTIER ☆ (Chris Hughes)	CBS (40)84549	(2 74/2 74)	C		31	30	13	CHRISTOPHER CROSS CHRISTOPHER CROSS (Michael Omerian)	WARNER BROS K(4)56789	(2 44/2 44)	W	
2	BEAT WH'APPEN? ○ (Bob Sargeant)	GO-FEET BEAT (TCBT) 3	(3 05/3 05)	F		32	41	23	NOLANS MAKIN' WAVES (Ben Findon/Nicky Graham)	EPIC EPC (40)10023	(3 44/3 44)	C	
3	SHAKIN' STEVENS THIS OLE HOUSE (Stuart Coleman)	EPIC EPC (40)84945	(2 74/2 74)	C		33	28	3	ENNIO MORRICONE THIS IS ENNIO MORRICONE (Ennio Morricone)	EMI (TC) THIS 33	(1 82/1 82)	E	
4	GILLAN FUTURE SHOCK ○ (Gillan)	VIRGIN (TC)VK2196	(3 20/3 20)	C		34	1	1	EXPLOITED PUNKS NOT DEAD (Exploited)	SECRET SEC 1	(2 43)	S	
5	STEVIE WONDER HOTTER THAN JULY ☆ (Stevie Wonder)	MOTOWN (TC)STMA 8035	(3 29/3 29)	E		35	23	17	VISAGE VISAGE ○ (Visage/Midge Ure)	POLYDOR 2490 157 (3184 151)	(3 25/3 36)	F	
6	JIM STEINMAN BAD FOR GOOD (Todd Rundgren/Jim Steinman)	EPIC EPC (40)84361	(2 74/2 74)	C		36	26	135	MEAT LOAF BAT OUT OF HELL ☆ (Todd Rundgren)	EPIC EPC (40)82419	(2 74/2 74)	C	
7	STAR SOUND STARS ON 45 (Lapp Eggermont)	CBS (40)86132	(2 74/2 74)	C		37	24	8	LINX INTUITION (Bob Carter/David Grant/Peter Martin)	CHRYSALIS (Z)CHR 1322	(3 04/3 04)	F	
8	DIRE STRAITS MAKING MOVIES ● (Jimmy Iovine/Mark Knopfler)	VERTIGO 6359 (7150) 034	(3 04/3 14)	F		38	43	11	SHEENA EASTON TAKE MY TIME ○ (Christopher Neil)	EMI (TC)EMC 3354	(3 07/3 07)	E	
9	SPANDAU BALLET JOURNEYS TO GLORY (Richard James Burgess)	REFORMATION (Z)CHR 1331	(3 04/3 04)	F		39	12	3	GARY NUMAN LIVING ORNAMENTS 79 (Gary Numan)	BEGGARS BANQUET BEGA(C) 24	(3 04/3 04)	W	
10	VARIOUS ROLL ON (Various)	POLYSTAR REDTV(REDMC) 1	(2 94/3 03)	F		40	1	1	ENNIO MORRICONE CHI MAI (Ennio Morricone)	BBC REH(ZCR) 414	(3 04/3 04)	A	
11	GARY NUMAN LIVING ORNAMENTS '79/'80 (Gary Numan)	BEGGARS BANQUET BOX(C) 1	(4 88/4 88)	W		41	1	1	VARIOUS DISCO NITES, DISCO DAZE (Various)	RONCO (4C)RTL 2056 A/B	(5 49/5 49)	G	
12	UNDERTONES POSITIVE TOUCH (Roger Bechirian)	ARDECK (TC)ARD 103	(3 04/3 04)	E		42	25	9	WHO FACE DANCES ○ (Bill Szymczyk)	POLYDOR WHOD(C) 5037	(3 25/3 36)	F	
13	WHITESNAKE COME 'N' GET IT (Martin Birch)	LIBERTY (TC)LBG 30327	(3 07/3 07)	E		43	1	1	FRANK ZAPPA TINSEL TOWN REBELLION (Frank Zappa)	CBS (40)88516	(4 25/4 25)	C	
14	VANGELIS CHARIOTS OF FIRE (Vangelis)	POLYDOR POLS(C) 1026	(3 01/3 04)	F		44	29	27	JOHN LENNON/YOKO ONO DOUBLE FANTASY ☆ (Jack Douglas/John Lennon/Yoko Ono)	GEFFEN K(4)99131	(3 04/3 04)	W	
15	NEIL DIAMOND THE JAZZ SINGER ☆ (Bob Gaudio)	CAPITOL (TC)EAST 12120	(3 29/3 29)	E		45	33	17	ADAM & THE ANTS DIRK WEARS WHITE SOX (Adam Ant)	DO IT RIDE 3	(2 98)	M	
16	REO SPEEDWAGON HI INFIDELITY (Kevin Beamish/Kevin Cronin/Gary Richrath)	EPIC EPC (40)84700	(2 74/2 74)	C		46	44	13	STRAY CATS STRAY CATS ○ (Dave Edmunds/Brian Setzer/Stray Cats)	ARISTA STRAY(CAT) 1	(3 05/3 05)	F	
17	VARIOUS CHARTBLASTERS '81 (Various)	K-TEL NE 1118 (CE 2118)	(5 49/5 49)	G		47	27	5	PUBLIC IMAGE LTD THE FLOWERS OF ROMANCE (Public Image Ltd)	VIRGIN (TC)V2189	(3 20/3 20)	C	
18	JUDIE TZUKE I AM THE PHOENIX (Paul Muggleton)	ROCKET TRAIN(SHUNT) 15	(3 04/3 14)	F		48	40	25	BARRY MANILOW BARRY ☆ (Ron Dante/Barry Manilow)	ARISTA DLART(TLART) 2	(3 34/3 34)	F	
19	PHIL COLLINS FACE VALUE ☆ (Phil Collins/Hugh Padgham)	VIRGIN (TC)V2185	(2 43/3 20)	C		49	19	6	ROGER TAYLOR FUN IN SPACE (Roger Taylor)	EMI (TC)EMC 3369	(3 07/3 07)	E	
20	KRAFTWERK COMPUTER WORLD (Kraftwerk)	EMI (TC)EMC 3370	(3 04/3 04)	E		50	51	34	MADNESS ABSOLUTELY ☆ (Clive Langer/Alan Winstanley)	STIFF (Z)SEEZ 29	(3 03/2 43)	C	
21	STIFF LITTLE FINGERS GO FOR IT (Doug Bennett)	CHRYSALIS (Z)CHR 1339	(3 04/3 04)	F		51	34	9	LANDSCAPE FROM THE TEA-ROOMS OF MARS TO THE HELLHOLES OF URANUS (Landscape)	RCA LP(K) 5003	(3 34/3 34)	R	
22	QUINCY JONES THE DUDE (Quincy Jones)	A&M AML(CAM) 67321	(3 04/3 04)	C		52	37	3	INCOGNITO JAZZ FUNK (Jean-Paul Maunick/Paul Tibbo's Williams/Joe Williams)	ENSGN ENVY 504	(3 34/3 34)	R	
23	ULTRAVOX VIENNA ● (Conny Plank/Ultravox)	CHRYSALIS (Z)CHR 1296	(3 04/3 04)	F		53	47	8	DIANA ROSS TO LOVE AGAIN (Michael Masser)	MOTOWN (TC)STML 12152	(3 07/3 07)	E	
24	GIRLSCHOOL HIT 'N' RUN (Vic Maile)	BRONZE BRON(C) 534	(3 01/3 04)	F		54	49	5	SCARS AUTHOR! AUTHOR! (Robert Blumire)	PRE PREX(PRCS) 5	(2 61/2 61)	F	
25	SKY SKY 3 ● (Hayden Bendall/Tony Clark/Sky)	ARIOLA (ZC)SKY 3	(3 34/3 34)	A		55	1	1	MOODY BLUES LONG DISTANCE VOYAGER (Pip Williams)	THRESHOLD TXS(KTXC) 139	(3 19/3 29)	F	
26	BARRY MANILOW MANILOW MAGIC ☆ (Ron Dante/Barry Manilow)	ARISTA ARTV(C) 2	(3 05/3 05)	F		56	42	5	SANTANT ZEBOP (Bill Graham/Devadip Carlos Santana/Keith Olsen/Santana)	CBS (40)84946	(2 74/2 74)	C	
27	CURE FAITH (M Hedges/R. Smith)	FICTION FIX(C) 6	(3 01/3 04)	F		57	1	1	TENPOLE TUDOR EDDIE OLD BOB DICK & GARY (Bob Andrews/Alan Winstanley)	STIFF (Z)SEEZ 31	(3 03/2 43)	C	
28	GARY NUMAN LIVING ORNAMENTS 80 (Gary Numan)	BEGGARS BANQUET BEGA(C) 25	(3 04/3 04)	W		58	39	3	VARIOUS AXE ATTACK II (Various)	K-TEL NE 1120 (CE 2120)	(5 49/5 49)	G	
29	BARBARA DICKSON YOU KNOW IT'S ME (Alan Tarney)	EPIC (40)84551	(2 74/2 74)	C		59	46	9	TEARDROP EXPLODES KILIMANJARO (Chameleons/Clive Langer/Alan Winstanley/Mick Howlett)	MERCURY 6359 (7150) 035	(3 04/3 14)	F	
30	THIN LIZZY THE ADVENTURES OF THIN LIZZY (Various)	VERTIGO LIZTV(LIZMC) 1	(3 25/3 36)	F		60	1	1	CLASSIX NOUVEAUX NIGHT PEOPLE (Sal Solo/Mik Sweeney)	LIBERTY (TC)LBG 30325	(3 04/3 04)	E	



Albums/Tapes Top 60

Platinum Disc: (300,000 sales)
Gold Disc: (100,000 sales)
Silver Disc: (50,000 sales)
See New Entries
for Distributor Code details

This Week	Last Week	Wks	Artist Title (Producers)	Cat No	(Price)	Dist Code	Dealer	This Week	Last Week	Wks	Artist Title (Producers)	Cat No	(Price)	Dist Code	Dealer
1		2	STAR SOUND STARS ON 45 (Lapp Eggemont)					31	23	18	ULTRAVOX VIENNA ● (Conny Plank/Ultravox)	CHRYSLIS (Z)CHR 1296	(3 04/3 04)	F	
2	28		ADAM & THE ANTS KINGS OF THE WILD FRONTIER ☆ (Chris Hughes)	CBS (40)86132	(2 74/2 74)	C		32	57	2	TENPOLE TUDOR EDDIE OLD BOB DICK & GARY (Bob Andrews/Alan Winstanley)	STIFF (Z)SEEZ 31	(3 03/2 43)	C	
3		5	BEAT WHA PPE? O (Bob Sargant)	CBS (40)84549	(2 74/2 74)	C		33	46	14	STRAY CATS STRAY CATS ○ (Dave Edmunds/Brian Setzer/Stray Cats)	ARISTA (STRAY)CAT 1	(3 05/3 05)	F	
4	8	8	SHAKIN' STEVENS THIS OLE HOUSE (Stuart Colman)	GO-FEET BEAT (TCBT) 3	(3 05/3 03)	F		34	22	7	QUINCY JONES THE DUDE (Quincy Jones)	A&M AMLK(CAM) 67321	(3 04/3 04)	C	
5	6	3	JIM STEINMAN BAD FOR GOOD (Todd Rundgren/Jim Steinman)	EPIC EPC (40)84945	(2 74/2 74)	C		35	25	10	SKY SKY 3 ● (Haydn Bendall/Tony Clark/Sky)	ARIELA (Z)CSKY 3	(3 34/3 34)	A	
6	14	4	VANGELIS CHARIOTS OF FIRE (Vangelis)	EPIC EPC (40)84361	(2 74/2 74)	C		36	26	90	BARRY MANILOW MANILOW MAGIC ☆ (Ron Dante/Barry Manilow)	ARISTA ARTV(C) 2	(3 05/3 05)	F	
7	1	1	BILL NELSON QUIT DREAMING AND GET ON THE BEAM (Bill Nelson/John Leckie)	POLYDOR POLS(C) 1026	(3 01/3 04)	F		37	17	4	VARIOUS CHARTBLASTERS '81 (Various)	K-TEL NE 1118 (CE 2118)	(5 49/5 49)	G	
8	55	2	MOODY BLUES LONG DISTANCE VOYAGER (Pip Williams)	MERCURY 6359 (7150) 055	(3 04/3 14)	F		38	1	1	PSYCHEDELIC FURS TALK TALK TALK (Steve Lillywhite)	CBS (40)84892	(2 74/2 74)	C	
9	5	30	STEVIE WONDER HOTTER THAN JULY ☆ (Stevie Wonder)	THRESHOLD TXS(KTXC) 139	(3 19/3 29)	F		39	60	2	CLASSIX NOUVEAUX NIGHT PEOPLE (Sal Solo/Mik Sweeney)	LIBERTY (TC)LBG 30325	(3 04/3 04)	E	
10	12	2	UNDERTONES POSITIVE TOUCH (Roger Bechirian)	MOTOWN (TC)JSTMA 8035	(3 29/3 29)	E		40	21	5	STIFF LITTLE FINGERS GO FOR IT (Doug Bennett)	CHRYSLIS (Z)CHR 1339	(3 04/3 04)	F	
11	20	2	KRAFTWERK COMPUTER WORLD (Kraftwerk)	ARDECK (TC)JARD 103	(3 04/3 04)	E		41	24	6	GIRLSCHOOL HIT 'N' RUN (Vic Maile)	BRONZE BRON(C) 534	(3 01/3 04)	F	
12	18	2	JUDIE TZUKE I AM THE PHOENIX (Paul Muggleton)	EMI (TC)EMC 3370	(3 04/3 04)	E		42	43	2	FRANK ZAPPA TINSEL TOWN REBELLION (Frank Zappa)	CBS (40)88516	(4 25/4 25)	C	
13	16	6	REO SPEEDWAGON HI INFIDELITY (Kevin Beamish/Kevin Cronin/Gary Richrath)	ROCKET TRAIN(SHUNT) 15	(3 04/3 14)	F		43	31	14	CHRISTOPHER CROSS CHRISTOPHER CROSS (Michael Omatian)	WARNER BROS K(4)56789	(2 44/2 44)	W	
14	8	31	DIRE STRAITS MAKING MOVIES ● (Jimmy Iovine/Mark Knopfler)	EPIC EPC (40)84700	(2 74/2 74)	C		44	45	18	ADAM & THE ANTS DIRK WEARS WHITE SOX (Adam Ant)	DO IT RIDE 3	(2 98)	M	
15	9	12	SPANDAU BALLET JOURNEYS TO GLORY (Richard James Burgess)	VERTIGO 6359 (7150) 034	(3 04/3 14)	F		45	40	2	ENNIO MORRICONE CHI MAI (Ennio Morricone)	BBC REH(ZCR) 414	(3 04/3 04)	A	
16	15	28	NEIL DIAMOND THE JAZZ SINGER ☆ (Bob Gaudio)	REFORMATION (Z)CHR 1331	(3 04/3 04)	F		46	36	136	MEAT LOAF BAT OUT OF HELL ☆ (Todd Rundgren)	EPIC EPC (40)82419	(2 74/2 74)	C	
17	34	2	EXPLOITED PUNKS NOT DEAD (Exploited/Dave Leaper)	CAPITOL (TC)EAST 12120	(3 29/3 29)	E		47	33	4	ENNIO MORRICONE THIS IS ENNIO MORRICONE (Ennio Morricone)	EMI (TC)THIS 33	(1 82/1 82)	E	
18	10	8	VARIOUS ROLL ON (Various)	SECRET SEC 1	(2 43)	S		48	28	4	GARY NUMAN LIVING ORNAMENTS 80 (Gary Numan)	BEGGARS BANQUET BEGA(C) 25	(3 04/3 04)	W	
19	13	7	WHITESNAKE COME 'N' GET IT (Martin Birch)	POLYSTAR REDTV(REDMC) 1	(2 94/3 03)	F		49	50	35	MADNESS ABSOLUTELY ☆ (Clive Langer/Alan Winstanley)	STIFF (Z)SEEZ 29	(3 03/2 43)	C	
20	4	6	GILLAN FUTURE SHOCK ○ (Gillan)	LIBERTY (TC)LBG 30327	(3 07/3 07)	E		50	—	27	BRUCE SPRINGSTEEN THE RIVER (Bruce Springsteen)	CBS (40)88510	(4 25/4 25)	C	
21	1	1	TOYAH ANTHEM (Nick Tauber)	VIRGIN (TC)VK2196	(3 20/3 20)	C		51	1	1	GRACE JONES NIGHTCLUBBING (Chris Blackwell/Alex Sadkin)	ISLAND ILPS 9624	(3 04/3 04)	E	
22	30	7	THIN LIZZY THE ADVENTURES OF THIN LIZZY (Various)	SAFARI VOOR(C) 1	(2 89/2 89)	M		52	1	1	VAN HALEN FAIR WARNING (Various)	WARNER BROS K(4)56899	(3 04/3 04)	W	
23	41	2	VARIOUS DISCO NITES, DISCO DAZE (Various)	VERTIGO LIZTV(LIZMC) 1	(3 25/3 36)	F		53	32	24	NOLANS MAKIN' WAVES (Ben Findon/Nicky Graham)	EPIC EPC (40)10023	(3 44/3 44)	C	
24	1	1	BARCLAY JAMES HARVEST TURN OF THE TIDE (Various)	RONCO (4C)RTL 2056 A/B	(5 49/5 49)	G		54	—	2	VIC DAMONE NOW! (Various)	RCA INTERNATIONAL INTS 5080	(2 00/2 00)	R	
25	29	2	BARBARA DICKSON YOU KNOW IT'S ME (Alan Tarney)	POLYDOR POLD(C) 5040	(3 25/3 38)	F		55	38	12	SHEENA EASTON TAKE MY TIME ○ (Christopher Neil)	EMI (TC)EMC 3354	(3 07/3 07)	E	
26	19	15	PHIL COLLINS FACE VALUE ☆ (Phil Collins/Hugh Padgham)	EPIC (40)84551	(2 74/2 74)	C		56	1	1	RANDY CRAWFORD SECRET COMBINATION (Tommy Lipuma)	WARNER BROS K(4)56904	(3 04/3 04)	W	
27	27	5	CURE FAITH (M. Hedges/R. Smith)	VIRGIN (TC)V2185	(2 43/3 20)	C		57	35	18	VISAGE VISAGE ○ (Visage/Midge Ure)	POLYDOR 2490 157 (3184 151)	(3 25/3 36)	F	
28	1	1	SQUEEZE EAST SIDE STORY (Roger Bechirian/Elvis Costello)	FICTION FIX(C) 6	(3 01/3 04)	F		58	42	10	WHO FACE DANCES ○ (Bill Szyniczky)	POLYDOR WHOD(C) 5037	(3 25/3 36)	F	
29	1	1	TOM PETTY & THE HEARTBREAKERS HARD PROMISES (Jimmy Iovine/Tom Petty)	A&M AMLM(CAM) 64854	(3 04/3 04)	C		59	59	10	TEARDROP EXPLODES KILIMANJARO (Chameleons/Clive Langer/Alan Winstanley/Mick Howlett)	MERCURY 6359 (7150) 035	(3 04/3 14)	F	
30	11	5	GARY NUMAN LIVING ORNAMENTS '79/'80 (Gary Numan)	MCA MCF(C) 3098	(3 04/3 04)	C		60	1	1	VARIOUS THEMES (Various)	K-TEL NE 1122 (CE 2122)	(5 49/5 49)	R	

The Adventures of Promopeople

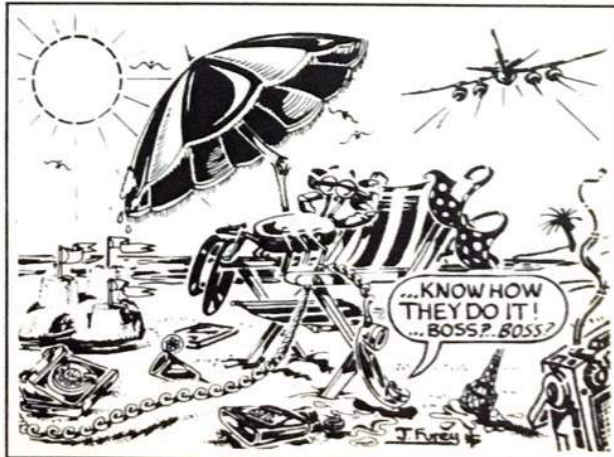

Albums/Tapes Top 60

Platinum Disc (300,000 sales)
Gold Disc (150,000 sales)
Silver Disc (100,000 sales)
See how many
for Distributor Code details

Rank	Artist/Title (Producers)	Cat. No.	(Price)	Dist. Code	Dealer	This Week	Last Week	Wks.	Artist/Title (Producers)	Cat. No.	(Price)	Dist. Code	Dealer
1	STAR SOUND STARS ON 45 (Jazz Eggman)	CBS (40)86132	(2.74/2.74)	C		31	59	11	TEARDROP EXPLODES KILIMANJARO (Chameleons/Clive Langer/Alan Winstanley/Mick Howlett)	MERCURY 6359 (7150) 035	(3.04/3.14)	F	
2	TOYAN ANTHEM (Nick Tauder)	SAFARI VOOR(C) 1	(2.89/2.89)	M		32	1	1	AU PAIRS PLAYING WITH A DIFFERENT SEX (Au Pairs/Martin & Ken)	HUMAN HUMAN 1	(2.65)	S	
3	ADAM & THE ANTS KINGS OF THE WILD FRONTIER (Chris Hughes)	CBS (40)84549	(2.74/2.74)	C		33	24	2	BARCLAY JAMES HARVEST TURN OF THE TIDE (Barclay James Harvest/Martin Lawrence)	POLYDOR POLD(C) 5040	(3.25/3.38)	F	
4	BEAT WHA PPE? O (Bus Saragiani)	GO-FEET BEAT (TCB) 3	(3.05/3.03)	F		34	26	16	PHIL COLLINS FACE VALUE (Phil Collins/Hugh Padgham)	VIRGIN (TC)J2185	(2.43/2.20)	C	
5	MOODY BLUES LONG DISTANCE VOYAGER (Pig Williams)	THRESHOLD TKS(TXC) 139	(3.19/3.29)	F		35	50	28	BRUCE SPRINGSTEEN THE RIVER (Bruce Springsteen)	CBS (40)88510	(4.25/4.25)	C	
6	VANGELIS CHARIOTS OF FIRE (Vangelis)	POLYDOR POLS(C) 1026	(3.01/3.04)	F		36	51	2	GRACE JONES NIGHTCLUBBING (Chris Blackwell/Alex Sadkin)	ISLAND ILPS (ICT)9624	(3.04/3.04)	E	
7	SHAKIN' STEVENS THIS OLE HOUSE (Shari Corman)	EPIC EPC (40)84945	(2.74/2.74)	C		37	43	15	CHRISTOPHER CROSS CHRISTOPHER CROSS (Michael Orlan)	WARNER BROS KJ4156789	(2.44/2.44)	W	
8	BILL NELSON QUIT DREAMING AND GET ON THE BEAM (Bill Nelson/John Leake)	MERCURY 6359 (7150) 055	(3.04/3.14)	F		38	20	7	GILLAN FUTURE SHOCK (Gillan)	VIRGIN (TC)JVK2196	(3.20/3.20)	C	
9	JIM STEINMAN BAD FOR GOOD (Todd Rundgren/Jim Steinman)	EPIC EPC (40)84361	(2.74/2.74)	C		39	33	15	STRAY CATS STRAY CATS (Dave Edmunds/Brian Setzer/Stray Cats)	ARISTA STRAY(CAT) 1	(3.05/3.05)	F	
10	JUDIE TZUKE I AM THE PHOENIX (Paul Muggleton)	ROCKET TRAIN(SHUNT) 15	(3.04/3.14)	F		40	39	3	CLASSIX NOUVEAUX NIGHT PEOPLE (Sai Solo/Mik Sweeney)	LIBERTY (TC)JBG 30325	(3.04/3.04)	E	
11	UNDERTONES POSITIVE TOUCH (Roger Bechman)	ARDECK (TC)ARD 103	(3.04/3.04)	E		41	52	2	VAN HALEN FAIR WARNING (Ted Templeman)	WARNER BROS KJ4156899	(3.04/3.04)	W	
12	KRAFTWERK COMPUTER WORLD (Kraftwerk)	EMI (TC)EMC 3370	(3.04/3.04)	E		42	34	8	QUINCY JONES THE DUDE (Quincy Jones)	A&M AMLK(CAM) 67321	(3.04/3.04)	C	
13	REO SPEEDWAGON HI INFIDELITY (Kevin Beamish/Kevin Cronin/Gary Richrath)	EPIC EPC (40)84700	(2.74/2.74)	C		43	27	6	CURE FAITH (Mike Hedges/Cure)	FICTION FIX(C) 6	(3.01/3.04)	F	
14	STEVIE WONDER HOTTER THAN JULY (Stevie Wonder)	MOTOWN (TC)STMA 8035	(3.29/3.29)	E		44	35	11	SKY SKY 3 (Haydn Bendall/Tony Clark/Sky)	ARIDOLA (ZC)SKY 3	(3.34/3.34)	A	
15	SQUEEZE EAST SIDE STORY (Roger Bechman/Elvis Costello)	A&M AMLK(CAM) 64854	(3.04/3.04)	C		45	49	36	MADNESS ABSOLUTELY (Clive Langer/Alan Winstanley)	STIFF (Z)SEEZ 29	(3.03/2.43)	C	
16	VARIOUS DISCO NITES, DISCO DAZE (Various)	RONCO (4C)RTL 2056 A/B	(5.49/5.49)	G		46	36	91	BARRY MANILOW MANILOW MAGIC (Ron Dante/Barry Manilow)	ARISTA ARTV(C) 2	(3.05/3.05)	F	
17	DIRE STRAITS MAKING MOVIES (Jimmy Iovine/Mark Knopfler)	VERTIGO 6359 (7150) 034	(3.04/3.14)	F		47	38	2	PSYCHEDELIC FURS TALK TALK TALK (Steve Lillywhite)	CBS (40)84892	(2.74/2.74)	C	
18	ELTON JOHN THE FOX (Clive Franks/Elton John/Chris Thomas)	ROCKET TRAIN(SHUNT) 16	(3.04/3.14)	F		48	40	6	STIFF LITTLE FINGERS GO FOR IT (Doug Bennett)	CHRYSLIS (Z)CHR 1339	(3.04/3.04)	F	
19	ECHO & THE BUNNYMEN HEAVEN UP HERE (Hugh Jones)	KOROVA KOBE (413)	(3.04/3.04)	W		49	31	19	ULTRAVOX VIENNA (Conny Plank/Ultravox)	CHRYSLIS (Z)CHR 1296	(3.04/3.04)	F	
20	TOM PETTY & THE HEARTBREAKERS HARD PROMISES (Jimmy Iovine/Tom Petty)	MCA MCF(C) 3098	(3.04/3.04)	C		50	44	19	ADAM & THE ANTS DIRK WEARS WHITE SOX (Adam Ant)	DO IT RIDE 3	(2.98)	M	
21	EXPLOITED PUNKS NOT DEAD (Exploited/Dave Lasper)	SECRET SEC 1	(2.43)	S		51	46	137	MEAT LOAF BAT OUT OF HELL (Todd Rundgren)	EPIC EPC (40)82419	(2.74/2.74)	C	
22	THIN LIZZY THE ADVENTURES OF THIN LIZZY (Various)	VERTIGO LIZTV(LZMC) 1	(3.25/3.36)	F		52	37	5	VARIOUS CHARTBLASTERS '81 (Various)	K-TEL NE 1118 (CE 2118)	(5.49/5.49)	G	
23	SPANDAU BALLET JOURNEYS TO GLORY (Richard James Burgess)	REFORMATION (Z)CHR 1331	(3.04/3.04)	F		53	55	13	SHEENA EASTON TAKE MY TIME (Christopher Neil)	EMI (TC)EMC 3354	(3.07/3.07)	E	
24	NEIL DIAMOND THE JAZZ SINGER (Bob Scaudo)	CAPITOL (TC)EAST 12120	(3.29/3.29)	E		54	54	3	VIC DAMONE NOW! (Vic Damone/Darrell & Elaine Peters)	RCA INTERNATIONAL INTS 5080	(2.00/2.00)	R	
25	TENPOLE TUDOR EDDIE OLD BOB DICK & GARY (Bob Andrews/Alan Winstanley)	STIFF (Z)SEEZ 31	(3.03/2.43)	C		55	45	3	ENNIO MORRICONE CHI MAI (Ennio Morricone)	BBC REH(ZCR) 414	(3.04/3.04)	A	
26	VARIOUS ROLL ON (Various)	POLYSTAR REDTV(REDMC) 1	(2.94/3.03)	F		56	1	1	JEAN MICHEL JARRE MAGNETIC FIELDS (Jean Michel Jarre)	POLYDOR POLS(C) 1033	(3.01/3.04)	F	
27	VARIOUS THEMES (Various)	K-TEL NE 1122 (CE 2122)	(5.49/5.49)	R		57	42	3	FRANK ZAPPA TINSEL TOWN REBELLION (Frank Zappa)	CBS (40)88516	(4.25/4.25)	C	
28	WHITESNAKE COME 'N' GET IT (Martin Birch)	LIBERTY (TC)JBG 30327	(3.07/3.07)	E		58	41	7	GIRLSCHOOL HIT 'N' RUN (Vic Maile)	BRONZE BRON(C) 534	(3.01/3.04)	F	
29	RANDY CRAWFORD SECRET COMBINATION (Tommy Lipuma)	WARNER BROS KJ4156904	(3.04/3.04)	W		59	47	5	ENNIO MORRICONE THIS IS ENNIO MORRICONE (Ennio Morricone)	EMI (TC) THIS 33	(1.82/1.82)	E	
30	BARBARA DICKSON YOU KNOW IT'S ME (Alan Tarney)	EPIC (40)84551	(2.74/2.74)	C		60	1	1	EDDY GRANT CAN'T GET ENOUGH (Eddy Grant)	ICE ICEL(ICEK) 21	(3.34/3.34)	R	



Albums/Tapes Top 60

Platinum Disc (300,000 sales)
Gold Disc (100,000 sales)
Silver Disc (50,000 sales)
See New Singles
for Distributor Code details

This Week	Last Week	Wks	Artist/Title (Producers)	Cat. No.	(Price)	Dist. Code	Dealer	This Week	Last Week	Wks	Artist/Title (Producers)	Cat. No.	(Price)	Dist. Code	Dealer
1			UB40 PRESENT ARMS (UB40)	D E P INTERNATIONAL LP(CA) DEP 1	(2 89/2 89)	M		31	45	37	MADNESS ABSOLUTELY ☆ (Clive Langer/Alan Winstanley)	STIFF (Z)SEEZ 29	(3 03/2 43)	C	
2	1	4	STAR SOUND STARS ON 45 (Jaco Eggmont)	CBS (40)86132	(2 74/2 74)	C		32	23	14	SPANDAU BALLET JOURNEYS TO GLORY (Richard James Burgess)	REFORMATION (Z)CHR 1331	(3 04/3 04)	F	
3	2	3	TOYAH ANTHEM (Nick Tauber)	SAFARI VOOR(C) 1	(2 89/2 89)	M		33	30	4	BARBARA DICKSON YOU KNOW IT'S ME (Alan Tarney)	EPIC (40)84551	(2 74/2 74)	C	
4	6	6	VANGELIS CHARIOTS OF FIRE (Vangelis)	POLYDOR POLS(C) 1026	(3 01/3 04)	F		34	1	1	GEORGE HARRISON SOMEWHERE IN ENGLAND (Ray Cooper/George Harrison)	DARK HORSE K(4)56870	(3 04/3 04)	W	
5	3	30	ADAM & THE ANTS KINGS OF THE WILD FRONTIER ☆ (Chris Hughes)	CBS (40)84549	(2 74/2 74)	C		35	29	3	RANDY CRAWFORD SECRET COMBINATION (Tommy Lipuma)	WARNER BROS K(4)56904	(3 04/3 04)	W	
6	5	4	MOODY BLUES LONG DISTANCE VOYAGER (Pip Williams)	THRESHOLD TXS(TXC) 139	(3 19/3 29)	F		36	41	3	VAN HALEN FAIR WARNING (Ted Templeman)	WARNER BROS K(4)56899	(3 04/3 04)	W	
7	19	2	ECHO & THE BUNNYMEN HEAVEN UP HERE (Hugh Jones)	KOROVA KOBE (4)3	(3 04/3 04)	W		37	36	3	GRACE JONES NIGHTCLUBBING (Chris Blackwell/Alex Sadkin)	ISLAND ILPS (ICT) 9624	(3 04/3 04)	E	
8	18	2	ELTON JOHN THE FOX (Dave Franks/Elton John/Chris Thomas)	ROCKET TRAIN (SHUNT) 16	(3 04/3 14)	F		38	32	2	AU PAIRS PLAYING WITH A DIFFERENT SEX (Au Pairs/Martin & Ken)	HUMAN HUMAN 1	(2 65)	S	
9	56	2	JEAN MICHEL JARRE MAGNETIC FIELDS (Jean Michel Jarre)	POLYDOR POLS(C) 1033	(3 01/3 04)	F		39	26	10	VARIOUS ROLL ON ● (Various)	POLYSTAR REDTV(REDMC) 1	(2 94/3 03)	F	
10	4	5	BEAT WHAPPEN ○ (Bob Sargeant)	GO-FEET BEAT (TCBT) 3	(3 05/3 03)	F		40	46	92	BARRY MANILOW MANILOW MAGIC ☆ (Ron Dante/Barry Manilow)	ARISTA ARTV(C) 2	(3 05/3 05)	F	
11	16	4	VARIOUS DISCO NITES, DISCO DAZE (Various)	RONCO (4C)RTL 2056 A/B	(5 49/5 49)	G		41	37	16	CHRISTOPHER CROSS CHRISTOPHER CROSS ○ (Michael Omatian)	WARNER BROS K(4)56789	(2 44/2 44)	W	
12	27	3	VARIOUS THEMES (Various)	K-TEL NE 1122 (CE 2122)	(5 49/5 49)	R		42	42	9	QUINCY JONES THE DUDE (Quincy Jones)	A&M AML(CAM) 67321	(3 04/3 04)	C	
13	7	10	SHAKIN' STEVENS THIS OLE HOUSE ● (Stuart Colman)	EPIC EPC (40)84945	(2 74/2 74)	C		43	28	9	WHITESNAKE COME 'N' GET IT (Martin Birch)	LIBERTY (TC)LBG 30327	(3 07/3 07)	E	
14	9	5	JIM STEINMAN BAD FOR GOOD (Todd Rundgren/Jim Steinman)	EPIC EPC (40)84361	(2 74/2 74)	C		44	33	3	BARCLAY JAMES HARVEST TURN OF THE TIDE (Barclay James Harvest/Martin Lawrence)	POLYDOR POLD(C) 5040	(3 25/3 38)	F	
15	17	33	DIRE STRAITS MAKING MOVIES ● (Jimmy Iovine/Mark Knopfler)	VERTIGO 6359 (7150) 034	(3 04/3 14)	F		45	51	138	MEAT LOAF BAT OUT OF HELL ☆ (Todd Rundgren)	EPIC EPC (40)82419	(2 74/2 74)	C	
16	15	3	SQUEEZE EAST SIDE STORY (Roger Bechirian/Elvis Costello)	A&M AMLM(CAM) 64854	(3 04/3 04)	C		46	50	20	ADAM & THE ANTS DIRK WEARS WHITE SOX (Adam Ant)	DO IT RIDE 3	(2 98)	M	
17	14	32	STEVIE WONDER HOTTER THAN JULY ☆ (Stevie Wonder)	MOTOWN (TC)STMA 8035	(3 29/3 29)	E		47	47	3	PSYCHEDELIC FURS TALK TALK TALK (Steve Lillywhite)	CBS (40)84892	(2 74/2 74)	C	
18	12	4	KRAFTWERK COMPUTER WORLD (Kraftwerk)	EMI (TC)EMC 3370	(3 04/3 04)	E		48	49	20	ULTRAVOX VIENNA ● (Conny Plank/Ultravox)	CHRYSLIS (Z)CHR 1296	(3 04/3 04)	F	
19	8	3	BILL NELSON QUIT DREAMING AND GET ON THE BEAM (Bill Nelson/John Leckie)	MERCURY 6359 (7150) 055	(3 04/3 14)	F		49	39	16	STRAY CATS STRAY CATS ○ (Dave Edmunds/Brian Setzer/Stray Cats)	ARISTA STRAY(CAT) 1	(3 05/3 05)	F	
20	10	4	JUDIE TYZUE I AM THE PHOENIX (Paul Muggleton)	ROCKET TRAIN(SHUNT) 15	(3 04/3 14)	F		50	40	4	CLASSIX NOUVEAUX NIGHT PEOPLE (Sal Solo/Mik Sweeney)	LIBERTY (TC)LBG 30325	(3 04/3 04)	F	
21	11	4	UNDERTONES POSITIVE TOUCH (Roger Bechirian)	ARDECK (TC)ARD 103	(3 04/3 04)	E		51	43	7	CURE FAITH (Mike Hedges/Cure)	FICTION FIX(C) 6	(3 01/3 04)	F	
22	13	8	REO SPEEDWAGON HI INFIDELITY (Kevin Beamish/Kevin Cronin/Gary Richrath)	EPIC EPC (40)84700	(2 74/2 74)	C		52	60	2	EDDY GRANT CAN'T GET ENOUGH (Eddy Grant)	ICE ICEL(ICEK) 21	(3 34/3 34)	R	
23	31	12	TEARDROP EXPLODES KILIMANJARO (Chameleons/Clive Langer/Alan Winstanley/Mick Howlett)	MERCURY 6359 (7150) 035	(3 04/3 14)	F		53	57	4	FRANK ZAPPA TINSEL TOWN REBELLION (Frank Zappa)	CBS (40)88516	(4 25/4 25)	C	
24	24	30	NEIL DIAMOND THE JAZZ SINGER ☆ (Bob Gaudio)	CAPITOL (TC)EAST 12120	(3 29/3 29)	E		54	44	12	SKY SKY 3 ● (Haydn Bendall/Tony Clark/Sky)	ARIOLA (ZC)SKY 3	(3 34/3 34)	A	
25	25	4	TENPOLE TUDOR EDDIE OLD BOB DICK & GARY (Bob Andrews/Alan Winstanley)	STIFF (Z)SEEZ 31	(3 03/2 43)	C		55	—	28	JOHN LENNON & YOKO ONO DOUBLE FANTASY ● (Jack Douglas/John Lennon/Yoko Ono)	GEFFEN K(4)99134	(3 04/3 04)	W	
26	35	29	BRUCE SPRINGSTEEN THE RIVER (Bruce Springsteen)	CBS (40)88510	(4 25/4 25)	C		56	53	14	SHEENA EASTON TAKE MY TIME ○ (Christopher Neil)	EMI (TC)EMC 3354	(3 07/3 07)	E	
27	34	17	PHIL COLLINS FACE VALUE ☆ (Phil Collins/Hugh Padgham)	VIRGIN (TC)JV 2185	(2 43/3 20)	C		57	54	4	VIC DAMONE NOW! (Vic Damone/Darrell & Elaine Peters)	RCA INTERNATIONAL INTS 5080	(2 00/2 00)	R	
28	20	3	TOM PETTY & THE HEARTBREAKERS HARD PROMISES (Jimmy Iovine/Tom Petty)	BACKSTREET/MCA MCF(C) 3098	(3 04/3 04)	C		58	—	26	BARRY MANILOW BARRY ● (Ron Dante/Barry Manilow)	ARISTA DLART(LTART) 2	(3 34/3 34)	F	
29	22	9	THIN LIZZY THE ADVENTURES OF THIN LIZZY (Various)	VERTIGO LIZTV(LIZMC) 1	(3 25/3 36)	F		59	48	7	STIFF LITTLE FINGERS GO FOR IT (Doug Bennett)	CHRYSLIS (Z)CHR 1339	(3 04/3 04)	F	
30	21	4	EXPLOITED PUNKS NOT DEAD (Exploited/Dave Leaper)	SECRET SEC 1	(2 43)	S		60	—	60	MADNESS ONE STEP BEYOND ☆ (Clive Langer/Alan Winstanley)	STIFF SEEZ 17	(2 89/3 00)	C	



Yes Folks! You too can be as successful as me...

With Promopopple today! (and Tomorrow!)

• ARE YOU FED UP WITH BEING JUST ANOTHER RECORD?
• IS THERE A SIDE TO YOU THE PUBLIC HASN'T HEARD YET?
• DO YOU HANG YOUR HEAD IN SHAME ON THE BEACH WHEN YOU TAKE OFF YOUR SLEEVE?
• DO OTHER, MORE SUCCESSFUL RECORDS KICK DUST INTO YOUR GROOVES IN FRONT OF YOUR GIRLFRIENDS?
• HOW WOULD LIKE TO CONQUER THE WORLD?

IF YOUR ANSWER TO ALL THE ABOVE IS YES - SIMPLY FILL IN THE COUPON, INDICATING THE PARTS YOU WANT DEVELOPED AND IT WILL CHANGE YOUR LIFE! (honest!)

ALL THIS IN JUST 7 DAYS! (YES TODAY!)

CUT OUT COUPON CAREFULLY AND POST TO PROMOPOPPLE TODAY!

TITLE.....

ARTIST.....

SINGLE / ALBUM / RE-RELEASE / DUB.....

PICTURE SLEEVE.....

PLEASE TICK FOR HOW MANY.....

50 100 150 200 250 300

Albums/Tapes Top 60

Platinum Disc: 1,000,000 sales
Gold Disc: 500,000 sales
Silver Disc: 100,000 sales
See New Singles
for Distributor Code details

This Week	Last Week	Wks	Artist/Title (Producers)	Cat No	(Price)	Dist Code	Dealer	This Week	Last Week	Wks	Artist/Title (Producers)	Cat No	(Price)	Dist Code	Dealer
1	2	5	UB40 PRESENT ARMS (UB40)	DEP 1	(2.89/2.89)	M		31	31	38	MADNESS ABSOLUTELY ☆ (Clive Langer/Alan Winstanley)	STIFF (Z)SEEZ 29	(3.03/2.43)	C	
2	5	5	STAR SOUND STARS ON 45 ● (Jaap Eggermont)	CBS (40)86132	(2.74/2.74)	C		32	—	37	UB40 SIGNING OFF (Bob Lamb/UB40)	GRADUATE GRADLP(GRADC) 2	(2.89/2.89)	M	
3	4	7	TOYAH ANTHEM ○ (Nick Tauber)	SAFARI VOOR(C) 1	(2.89/2.89)	M		33	32	15	SPANDAU BALLET JOURNEYS TO GLORY (Richard James Burgess)	REFORMATION (Z)CHR 1331	(3.04/3.04)	F	
4	7	4	VANGELIS CHARIOTS OF FIRE (Vangelis)	POLYDOR POLS(C) 1026	(3.01/3.04)	F		34	48	21	ULTRAVOX VIENNA ● (Conny Plank/Ultravox)	CHRYSLIS (Z)CHR 1296	(3.04/3.04)	F	
5	3	3	JEAN MICHEL JARRE MAGNETIC FIELDS (Jean Michel Jarre)	POLYDOR POLS(C) 1033	(3.01/3.01)	F		35	43	10	WHITESNAKE COME 'N' GET IT (Martin Birch)	LIBERTY (TC)ILBG 30327	(3.07/3.07)	E	
6	31	5	ADAM & THE ANTS KINGS OF THE WILD FRONTIER ☆ (Chris Hughes)	CBS (40)84549	(2.74/2.74)	C		36	37	4	GRACE JONES NIGHTCLUBBING (Chris Blackwell/Alex Sadkin)	ISLAND ILPS(CT) 9624	(3.04/3.04)	E	
7	11	5	VARIOUS DISCO NITES, DISCO DAZE ● (Various)	RONCO (4C)RTL 2056 A/B	(5.49/5.49)	G		37	40	93	BARRY MANILOW MANILOW MAGIC ☆ (Ron Dante/Barry Manilow)	ARISTA ARTV(C) 2	(3.05/3.05)	F	
8	7	3	ECHO & THE BUNNYMEN HEAVEN UP HERE (Hugh Jones)	KOROVA KOBE (4J)	(3.04/3.04)	W		38	45	139	MEAT LOAF BAT OUT OF HELL ☆ (Todd Rundgren)	EPIC EPC (40)82419	(2.74/2.74)	C	
9	12	4	VARIOUS THEMES (Various)	K-TEL NE 1122 (CE 2122)	(5.49/5.49)	R		39	29	10	THIN LIZZY THE ADVENTURES OF THIN LIZZY (Various)	VERTIGO LIZTV(LIZMC) 1	(3.25/3.36)	F	
10	6	5	MOODY BLUES LONG DISTANCE VOYAGER (Pip Williams)	THRESHOLD TXS(TXC) 139	(3.19/3.29)	F		40	30	5	EXPLOITED PUNKS NOT DEAD (Exploited/Dave Leaper)	SECRET SEC 1	(2.43)	S	
11	34	2	GEORGE HARRISON SOMEWHERE IN ENGLAND (Ray Cooper/George Harrison)	DARK HORSE K(4) 56870	(3.04/3.04)	W		41	41	17	CHRISTOPHER CROSS CHRISTOPHER CROSS ○ (Michael Omatian)	WARNER BROS K(4)56789	(2.44/2.44)	W	
12	16	4	SQUEEZE EAST SIDE STORY (Roger Behrman/Elvis Costello)	A&M AMLM(CAM) 64854	(3.04/3.04)	C		42	25	5	TENPOLE TUDOR EDDIE OLD BOB DICK & GARY (Bob Andrews/Alan Winstanley)	STIFF (Z)SEEZ 31	(3.03/2.43)	C	
13	8	3	ELTON JOHN THE FOX (Clive Franks/Elton John/Chris Thomas)	ROCKET TRAIN(SHUNT) 16	(3.04/3.14)	F		43	58	27	BARRY MANILOW BARRY ● (Ron Dante/Barry Manilow)	ARISTA DLART(TLART) 2	(3.34/3.34)	F	
14	10	6	BEAT WHA'PPEN ○ (Bob Sargeant)	GO-FEET BEAT (TCBT) 3	(3.05/3.03)	F		44	33	5	BARBARA DICKSON YOU KNOW IT'S ME (Alan Tarney)	EPIC (40)84551	(2.74/2.74)	C	
15	26	30	BRUCE SPRINGSTEEN THE RIVER (Bruce Springsteen)	CBS (40)88510	(4.25/4.25)	C		45	42	10	QUINCY JONES THE DUDE (Quincy Jones)	A&M AMLK(CAM) 67321	(3.04/3.04)	C	
16	23	13	TEARDROP EXPLODES KILIMANJARO (Chameleons/Clive Langer/Alan Winstanley/Mick Howlett)	MERCURY 6359 (7150) 035	(3.04/3.14)	F		46	60	61	MADNESS ONE STEP BEYOND ☆ (Clive Langer/Alan Winstanley)	STIFF SEEZ 17	(2.89/3.00)	C	
17	14	6	JIM STEINMAN BAD FOR GOOD (Todd Rundgren/Jim Steinman)	EPIC EPC (40)84361	(2.74/2.74)	C		47	36	4	VAN HALEN FAIR WARNING (Ted Templeman)	WARNER BROS K(4)56899	(3.04/3.04)	W	
18	13	11	SHAKIN' STEVENS THIS OLE HOUSE ● (Stuart Colman)	EPIC EPC (40)84945	(2.74/2.74)	C		48	39	11	VARIOUS ROLL ON ● (Various)	POLYSTAR REDTV(REDMC) 1	(2.94/3.03)	F	
19	15	34	DIRE STRAITS MAKING MOVIES ● (Jimmy Iovine/Mark Knopfer)	VERTIGO 6359 (7150) 034	(3.04/3.14)	F		49	—	1	BILLY SQUIER DON'T SAY NO (August Darnell/Andy Hernandez)	CAPITOL (TC)E-ST 12146	(3.04/3.04)	E	
20	18	5	KRAFTWERK COMPUTER WORLD (Kraftwerk)	EMI (TC)EMC 3370	(3.04/3.04)	E		50	—	1	KID CREOLE & THE COCONUTS FRESH FRUIT IN FOREIGN PLACES (Ze ILPS(CT) 7014	(2.43/2.43)	E		
21	27	18	PHIL COLLINS FACE VALUE ☆ (Phil Collins/Hugh Padgham)	VIRGIN (TC)V 2185	(2.43/3.20)	C		51	55	29	JOHN LENNON & YOKO ONO DOUBLE FANTASY ● (Jack Douglas/John Lennon/Yoko Ono)	GEFFEN K(4)99134	(3.04/3.04)	W	
22	22	9	REO SPEEDWAGON HI INFIDELITY (Kevin Beamish/Kevin Cronin/Gary Richrath)	EPIC EPC (40)84700	(2.74/2.74)	C		52	52	3	EDDY GRANT CAN'T GET ENOUGH (Eddy Grant)	ICE ICEL(ICEK) 21	(3.34/3.04)	R	
23	20	5	JUDIE TZUKE I AM THE PHOENIX (Paul Muggleton)	ROCKET TRAIN(SHUNT) 15	(3.04/3.14)	F		53	47	4	PSYCHEDELIC FURS TALK TALK TALK (Steve Lillywhite)	CBS (40)84892	(2.74/2.74)	C	
24	38	3	AU PAIRS PLAYING WITH A DIFFERENT SEX (Au Pairs/Martin & Ken)	HUMAN HUMAN 1	(2.65)	S		54	49	17	STRAY CATS STRAY CATS ○ (Dave Edmunds/Brian Setzer/Stray Cats)	ARISTA STRAY(CAT) 1	(3.05/3.05)	F	
25	35	4	RANDY CRAWFORD SECRET COMBINATION (Tommy Lipuma)	WARNER BROS K(4)56904	(3.04/3.04)	W		55	54	13	SKY SKY ● (Haydn Bendall/Tony Clark/Sky)	ARIOLA (ZC)SKY 3	(3.34/3.34)	A	
26	17	33	STEVIE WONDER HOTTER THAN JULY ☆ (Stevie Wonder)	MOTOWN (TC)STMA 8035	(3.29/3.29)	E		56	46	21	ADAM & THE ANTS DIRK WEARS WHITE SOX (Adam Ant)	DO IT RIDE 3	(2.96)	M	
27	19	4	BILL NELSON QUIT DREAMING AND GET ON THE BEAM (Bill Nelson/John Leckie)	MERCURY 6359 (7150) 055	(3.04/3.14)	F		57	—	1	KIM CARNES MISTAKEN IDENTITY (Val Garay)	EMI-AMERICA (TC)AML 3018	(3.04/3.04)	E	
28	21	5	UNDERTONES POSITIVE TOUCH (Roger Behrman)	ARDECK (TC)ARD 103	(3.04/3.04)	E		58	—	1	GARY 'U.S.' BONDS DEDICATION (Miami Steve/Bruce Springsteen)	EMI-AMERICA (TC)AML 3017	(3.04/3.04)	E	
29	24	31	NEIL DIAMOND THE JAZZ SINGER ☆ (Bob Gaudio)	CAPITOL (TC)EAST 12120	(3.29/3.29)	E		59	50	5	CLASSIX NOUVEAUX NIGHT PEOPLE (Sal Solo/Mik Sweeney)	LIBERTY (TC)ILBG 30325	(3.04/3.04)	F	
30	28	4	TOM PETTY & THE HEARTBREAKERS HARD PROMISES (Jimmy Iovine/Tom Petty)	BACKSTREET/MCA MCF(C) 3098	(3.04/3.04)	C		60	—	19	HAZEL O'CONNOR BREAKING GLASS (Tony Visconti)	A&M AMLH(CAM) 54820	(3.04/3.04)	C	



Albums/Tapes Top 60

Platinum Cross: 1000 000 sales;
Gold Cross: 100 000 sales;
Silver Cross: 100 000 sales;
See New Singles
for Distributor Code details

This Week	Last Week	Wks	Artist Title (Producers)	Cat. No.	(Price)	Dist. Code	Dealer	This Week	Last Week	Wks	Artist Title (Producers)	Cat. No.	(Price)	Dist. Code	Dealer
1	3	3	UB40 PRESENT ARMS (UB40)	DEP INTERNATIONAL LP(PC) DEP 1	(2 89/2 89)	M		31	26	34	STEVIE WONDER HOTTER THAN JULY ☆ (Stevie Wonder)	MOTOWN (TC) STMA 8035	(3 29/3 29)	E	
2	2	6	STAR SOUND STARS ON 45 ● (Juno Eggmont)	CBS (40) 86132	(2 74/2 74)	C		32	38	140	MEAT LOAF BAT OUT OF HELL ☆ (Todd Rundgren)	EPIC EPC (40) 82419	(2 74/2 74)	C	
3	5	5	TOYAH ANTHEM ○ (Nick Tauber)	SAFARI VDO(RC) 1	(2 89/2 89)	M		33	33	16	SPANDAU BALLET JOURNEYS TO GLORY (Richard James Burgess)	REFORMATION (Z) CHR 1331	(3 04/3 04)	F	
4	8	6	VANGELIS CHARIOTS OF FIRE (Vangelis)	POLYDOR POLS(C) 1026	(3 01/3 01)	F		34	1	1	KILLING JOKE WHAT'S THIS FOR! (Killing Joke)	EG/MALICIOUS DAMAGE/POLYDOR EGM(DC) 550	(3 01/3 04)	F	
5	7	6	VARIOUS DISCO NITES, DISCO DAZE ● (Various)	RONCO (4C) RTL 2056 A/B	(5 49/5 49)	G		35	23	6	JUDIE TZUKE I AM THE PHOENIX (Paul Muggleton)	ROCKET TRAIN(SHUNT) 15	(3 04/3 14)	F	
6	1	1	MOTORHEAD NO SLEEP 'TILL HAMMERSMITH (Vic Maile)	BRONZE BRON(C) 535	(3 01/3 04)	F		36	20	6	KRAFTWERK COMPUTER WORLD (Kraftwerk)	EMI (TC) EMC 3370	(3 04/3 04)	E	
7	5	4	JEAN MICHEL JARRE MAGNETIC FIELDS (Jean Michel Jarre)	POLYDOR POLS(C) 1033	(3 01/3 01)	F		37	1	1	SILOUSIE & THE BANSHEES JU-JU (Nigel Gray/Silousie & The Banshees)	POLYDOR POLS(C) 1034	(3 01/3 04)	F	
8	32	6	ADAM & THE ANTS KINGS OF THE WILD FRONTIER ☆ (Chris Hughes)	CBS (40) 84549	(2 74/2 74)	C		38	29	32	NEIL DIAMOND THE JAZZ SINGER ☆ (Bob Gaudio)	CAPITOL (TC) EAST 12120	(3 29/3 29)	E	
9	12	12	SHAKIN' STEVENS THIS OLE HOUSE ● (Stuart Coiman)	EPIC EPC (40) 84945	(2 74/2 74)	C		39	56	22	ADAM & THE ANTS DIRK WEARS WHITE SOX (Adam Ant)	DO IT RIDE 3(M)	(2 89/2 89)	M	
10	9	5	VARIOUS THEMES (Various)	K-TEL NE 1122 (CE 2122)	(5 49/5 49)	R		40	35	11	WHITESNAKE COME 'N' GET IT (Marlin Birch)	LIBERTY (TC) LBG 30327	(3 07/3 07)	E	
11	21	19	PHIL COLLINS FACE VALUE ☆ (Phil Collins/Hugh Padgham)	VIRGIN (TC) V 2185	(2 43/3 20)	C		41	31	39	MADNESS ABSOLUTELY ☆ (Clive Langer/Alan Winstanley)	STIFF (Z) SEEZ 29	(3 03/2 43)	C	
12	16	14	TEARDROP EXPLODES KILIMANJARO (Charlene/Clive Langer/Alan Winstanley/Mick Howlett)	MERCURY 6359 (7150) 035	(3 04/3 14)	F		42	37	94	BARRY MANILOW MANILOW MAGIC ☆ (Ron Dante/Barry Manilow)	ARISTA ARTVIC 2	(3 05/3 05)	F	
13	10	6	MOODY BLUES LONG DISTANCE VOYAGER (Pip Williams)	THRESHOLD TXS(TXC) 139	(3 19/3 29)	F		43	45	11	QUINCY JONES THE DUDE (Quincy Jones)	A&M AMLK(CAM) 67321	(3 04/3 04)	C	
14	19	35	DIRE STRAITS MAKING MOVIES ● (Jimmy Iovine/Mark Knopfler)	VERTIGO 6359 (7150) 034	(3 04/3 14)	F		44	43	28	BARRY MANILOW BARRY ● (Ron Dante/Barry Manilow)	ARISTA DLART(TLART) 2	(3 34/3 34)	F	
15	34	22	ULTRAVOX VIENNA ● (Conny Plank/Ultravox)	CHRYSALIS (Z) CHR 1296	(3 04/3 04)	F		45	55	14	SKY SKY 3 ● (Haydn Bendall/Tony Clark/Sky)	ARIOLA (ZC) SKY 3	(3 34/3 34)	A	
16	12	5	SQUEEZE EAST SIDE STORY (Roger Bechman/Elvis Costello)	A&M AMLM(CAM) 64854	(3 04/3 04)	C		46	41	18	CHRISTOPHER CROSS CHRISTOPHER CROSS ○ (Michael Omartian)	WARNER BROS K(4) 56789	(2 44/2 44)	W	
17	15	31	BRUCE SPRINGSTEEN THE RIVER (Bruce Springsteen)	CBS (40) 88510	(4 25/4 25)	C		47	39	11	THIN LIZZY THE ADVENTURES OF THIN LIZZY (Various)	VERTIGO LIZTV(LIZMC) 1	(3 25/3 36)	F	
18	11	3	GEORGE HARRISON SOMEWHERE IN ENGLAND (Ray Cooper/George Harrison)	DARK HORSE K(4) 56870	(3 04/3 04)	W		48	36	5	GRACE JONES NIGHTCLUBBING (Chris Blackwell/Alex Sadkin)	ISLAND ILPS(ICT) 9624	(3 04/3 04)	E	
19	1	1	DURAN DURAN DURAN DURAN (Colin Thurston)	EMI (TC) EMC 3372	(3 07/3 07)	E		49	50	2	KID CREOLE & THE COCONUTS FRESH FRUIT IN FOREIGN PLACES (August Darnell/Andy Hernandez)	ZE ILPS (ICT) 7014	(2 43/2 43)	E	
20	8	4	ECHO & THE BUNNYMEN HEAVEN UP HERE (Hugh Jones)	KOROVA KOBE (4) 3	(3 04/3 04)	W		50	58	2	GARY 'U.S.' BONDS DEDICATION (Miami Steve/Bruce Springsteen)	EMI-AMERICA (TC) JML 3017	(3 04/3 04)	E	
21	13	4	ELTON JOHN THE FOX (Clive Franks/Elton John/Chris Thomas)	ROCKET TRAIN(SHUNT) 16	(3 04/3 14)	F		51	28	6	UNDERTONES POSITIVE TOUCH (Roger Bechman)	ARDECK (TC) IARD 103	(3 04/3 04)	E	
22	17	7	JIM STEINMAN BAD FOR GOOD (Todd Rundgren/Jim Steinman)	EPIC EPC (40) 84361	(2 74/2 74)	C		52	27	5	BILL NELSON QUIT DREAMING AND GET ON THE BEAM (Bill Nelson/Jon Leake)	MERCURY 6359 (7150) 055	(3 04/3 14)	F	
23	57	2	KIM CARNES MISTAKEN IDENTITY (Val Garay)	EMI-AMERICA (TC) JML 3018	(3 04/3 04)	E		53	46	62	MADNESS ONE STEP BEYOND ☆ (Clive Langer/Alan Winstanley)	STIFF (Z) SEEZ 17	(2 89/3 00)	C	
24	25	5	RANDY CRAWFORD SECRET COMBINATION (Tommy Lipuma)	WARNER BROS K(4) 56904	(3 04/3 04)	W		54	54	18	STRAY CATS STRAY CATS ○ (Dave Edmunds/Brian Setzer/Stray Cats)	ARISTA STRAY(CAT) 1	(3 05/3 05)	F	
25	22	10	RED SPEEDWAGON HI INFIDELITY (Kevin Beamish/Kevin Cronin/Gary Richrath)	EPIC EPC (40) 84700	(2 74/2 74)	C		55	30	5	TOM PETTY & THE HEARTBREAKERS HARD PROMISES (Jimmy Iovine/Tom Petty)	BACKSTREET/MCA MCF(C) 3098	(3 04/3 04)	C	
26	32	38	UB40 SIGNING OFF (Bob Lamb/UB40)	GRADUATE GRADLP(GRADC) 2	(2 89/2 89)	M		56	1	1	YOKO ONO SEASON OF GLASS (Phil Spector)	GEFFEN K(4) 99164	(3 07/3 07)	W	
27	14	7	BEAT WHA'PPEN ○ (Bob Sargeant)	GO-FEET BEAT (TCBT) 3	(3 05/3 03)	F		57	1	1	ANGELIC UPSTARTS TWO MILLION VOICES	ZONOPHONE (TC) ZONO 104	(3 04/3 04)	E	
28	60	20	HAZEL O'CONNOR BREAKING GLASS (Tony Visconti)	A&M AMLH(CAM) 64820	(3 04/3 04)	C		58	52	4	EDDY GRANT CAN'T GET ENOUGH (Eddy Grant)	ICE ICEL(ICEK) 21	(3 34/3 04)	R	
29	24	4	AU PAIRS PLAYING WITH A DIFFERENT SEX (Au Pairs/Martin & Ken)	HUMAN HUMAN 1	(2 65)	S		59	1	1	BRUCE SPRINGSTEEN BORN TO RUN (Jon bandau/Bruce Springsteen)	CBS (40) 69170	(2 74/2 74)	C	
30	1	1	SMOKEY ROBINSON BEING WITH YOU (George Tobin)	MOTOWN (TC) STML 12151	(3 07/3 07)	E		60	42	6	TEMPOLE TUDOR EDDIE OLD BOB DICK & GARY (Bob Andrews/Alan Winstanley)	STIFF (Z) SEEZ 31	(3 03/2 43)	C	

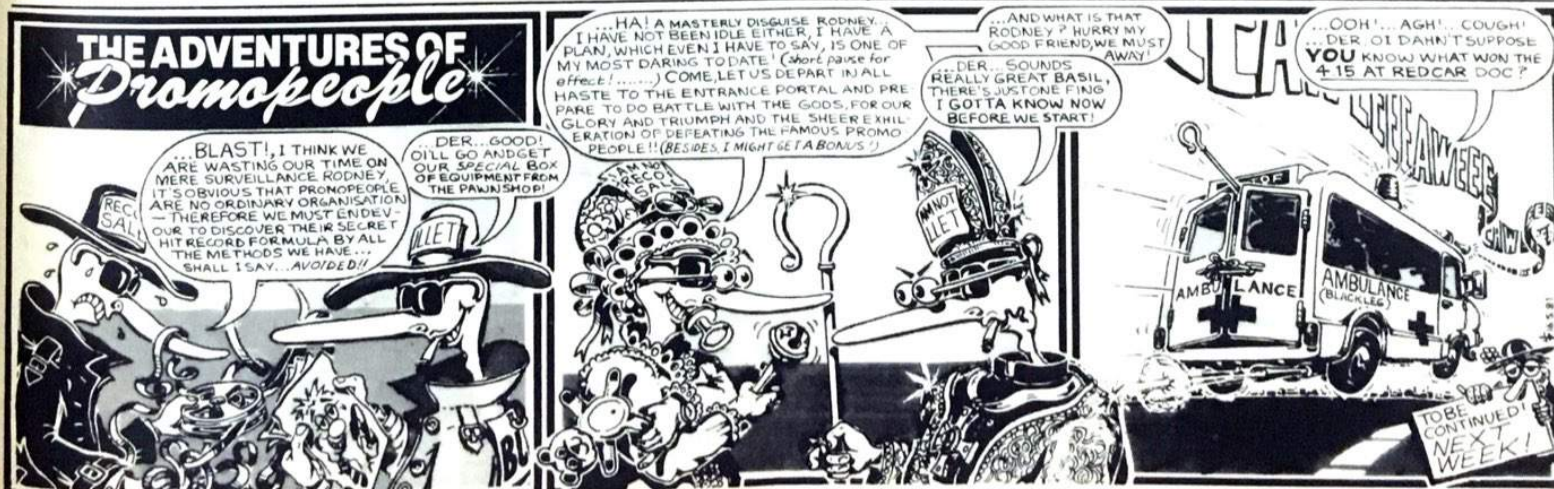

Albums/Tapes Top 60

Platinum (100,000 copies)
Gold (50,000 copies)
Silver (25,000 copies)
See these symbols
for their RIAA Gold/Silver/Platinum status

This Week	Last Week	Wks	Artist/Title (Producers)	Cat No	(Price)	Dist Code	Dealer	This Week	Last Week	Wks	Artist/Title (Producers)	Cat No	(Price)	Dist Code	Dealer
1	2	2	MOTORHEAD NO SLEEP 'TILL HAMMERSMITH (Vic Maile)	BRONZE BRONC 535	(3 01/3 04)	F		31	57	2	ANGELIC UPSTARTS TWO MILLION VOICES (Angelic Upstarts/Ashley Goostell)	TRANSPHORE (TC/TORO) 15A	(3 04/3 04)	F	
2	4	1	UB40 PRESENT ARMS ● (UB40)	DEP INTERNATIONAL LP(PC) DEP 1	(2 89/2 89)	M		32	27	6	BEAT WHA'PPEN ○ (Bob Sargeant)	GO-FEET BEAT (TC/RT) 3	(3 05/3 03)	F	
3	1	1	TOYAH ANTHEM ○ (Nick Taubert)	SAFARI VOOR(C) 1	(2 89/2 89)	M		33	1	1	CARPENTERS MADE IN AMERICA (Richard Carpenter)	A&M AMLX(CAM) 63723	(3 04/3 04)	C	
4	10	1	DURAN DURAN DURAN DURAN (John Thunderson)	EMI (TC) EMC 3372	(3 07/3 07)	E		34	18	4	GEORGE HARRISON SOMEWHERE IN ENGLAND (Ray Cooper/George Harrison)	DARY HEATZ KLA 58870	(3 04/3 04)	F	
5	37	1	SIOUXSIE & THE BANSHEES JU-JU (Nigel Gray/Siouxie & The Banshees)	POLYDOR POLS(C) 1034	(3 01/3 04)	F		35	21	5	ELTON JOHN THE FOX (Clive F ranky/Elton John/Chris Thomas)	ROCKET TRAINS(SHM) 15	(3 04/3 04)	F	
6	2	1	STAR SOUND STARS ON 45 ● (Jack Eggmont)	CBS (40) 86132	(2 74/2 74)	C		36	29	5	AU PAIRS PLAYING WITH A DIFFERENT SEX (Au Pairs/Martin & Ker)	HUMAN HUMAN 1	(2 85)	G	
7	5	1	VARIOUS DISCO NITES, DISCO DAZE ● (Various)	RONCO (4C) RTL 2056 A/B	(5 49/5 49)	G		37	31	35	STEVIE WONDER HOTTER THAN JULY ☆ (Stevie Wonder)	MOTOWN (TC) JMA 8035	(3 26/3 29)	F	
8	4	1	VANGELIS CHARIOTS OF FIRE ○ (Vangelis)	POLYDOR POLS(C) 1026	(3 01/3 01)	F		38	36	7	KRAFTWERK COMPUTER WORLD (Kraftwerk)	EMI (TC) EMC 3070	(3 04/3 04)	F	
9	9	13	SHAKIN' STEVENS THIS OLE HOUSE ● (Stuart Colman)	EPIC EPC (40) 84945	(2 74/2 74)	C		39	1	1	HUMAN LEAGUE REPRODUCTION (Human League)	VIRGIN V2133	(2 43)	C	
10	10	1	VARIOUS THEMES ● (Various)	K TEL NE 1122 (CE 2122)	(5 49/5 49)	R		40	32	141	MEAT LOAF BAT OUT OF HELL ☆ (Todd Rundgren)	EPIC EPC (40) 82415	(2 74/2 74)	C	
11	7	5	JEAN MICHEL JARRE MAGNETIC FIELDS ○ (Jean Michel Jarre)	POLYDOR POLS(C) 1033	(3 01/3 01)	F		41	1	1	MAGAZINE MAGIC, MURDER AND THE WEATHER (Martin Hannett)	VIRGIN V2200	(3 26/3 26)	C	
12	8	33	ADAM & THE ANTS KINGS OF THE WILD FRONTIER ☆ (Chris Hughes)	CBS (40) 84549	(2 74/2 74)	C		42	35	7	JUDIE TZUKE I AM THE PHOENIX (Phil Muggleton)	ROCKET TRAINS(SHM) 15	(3 04/3 04)	F	
13	11	20	PHIL COLLINS FACE VALUE ☆ (Phil Collins/Hugh Padgham)	VIRGIN (TC) V 2185	(2 43/3 20)	C		43	59	2	BRUCE SPRINGSTEEN BORN TO RUN (Jon Landau/Bruce Springsteen)	CBS (40) 89170	(2 74/2 74)	C	
14	12	15	TEARDROP EXPLODES KILIMANJARO (Chameleons/Clive Langer/Alan Winstanley/Mick Howlett)	MERCURY 6359 (7150) 035	(3 04/3 14)	F		44	40	12	WHITESNAKE COME 'N' GET IT (Martin Birch)	LIBERTY (TC) LBG 30327	(3 07/3 07)	E	
15	15	23	ULTRAVOX VIENNA ● (Cohny Plank/Ultravox)	CHRYSLIS (Z) CHR 1296	(3 04/3 04)	F		45	38	33	NEIL DIAMOND THE JAZZ SINGER ☆ (Bob Gaudio)	CAPITOL (TC) EAST 12120	(3 29/3 29)	E	
16	17	32	BRUCE SPRINGSTEEN THE RIVER (Bruce Springsteen)	CBS (40) 88510	(4 25/4 25)	C		46	43	12	QUINCY JONES THE DUDE (Quincy Jones)	A&M AMLX(CAM) 63721	(3 04/3 04)	C	
17	30	2	SMOKEY ROBINSON BEING WITH YOU (George Tobin)	MOTOWN (TC) STML 12151	(3 07/3 07)	E		47	56	2	YOKO ONO SEASON OF GLASS (Phil Spector/Yoko Ono)	GEFFEN KLA 89164	(3 07/3 07)	W	
18	23	3	KIM CARNES MISTAKEN IDENTITY (Val Garay)	EMI-AMERICA (TC) AML 3018	(3 04/3 04)	E		48	1	1	CLIFF RICHARD LOVE SONGS (Various)	EMI (TC) EMTV 27	(3 26/3 26)	E	
19	22	8	JIM STEINMAN BAD FOR GOOD (Todd Rundgren/Jim Steinman)	EPIC EPC (40) 84361	(2 74/2 74)	C		49	33	17	SPANDAU BALLET JOURNEYS TO GLORY (Richard James Burgess)	REFORMATION (Z) CHR 1331	(3 04/3 04)	F	
20	24	6	RANDY CRAWFORD SECRET COMBINATION (Tommy Lipuma)	WARNER BROS KLA 56904	(3 04/3 04)	W		50	45	15	SKY SKY 3 ● (Haydn Bendall/Tony Clark/Sky)	ARISTA (Z) SKY 3	(3 34/3 34)	A	
21	26	39	UB40 SIGNING OFF ☆ (Bob Lamb/UB40)	GRADUATE GRADLP(GRADC) 2	(2 89/2 89)	M		51	42	95	BARRY MANILOW MANILOW MAGIC ☆ (Ron Dante/Barry Manilow)	ARISTA ARTV(C) 2	(3 05/3 05)	F	
22	16	6	SQUEEZE EAST SIDE STORY (Roger Bechirian/Elvis Costello)	A&M AMLX(CAM) 64854	(3 04/3 04)	C		52	52	6	BILL NELSON QUIT DREAMING AND GET ON THE BEAM (Bill Nelson/John Leckie)	MERCURY 6359 (7150) 055	(3 04/3 04)	F	
23	13	7	MOODY BLUES LONG DISTANCE VOYAGER (Pip Williams)	THRESHOLD TXS(TXC) 139	(3 19/3 29)	F		53	46	19	CHRISTOPHER CROSS CHRISTOPHER CROSS ○ (Michael Omartian)	WARNER BROS KLA 56789	(2 44/2 44)	W	
24	1	1	HUMAN LEAGUE TRAVELOGUE (Human League)	VIRGIN V2160	(2 43)	C		54	39	23	ADAM & THE ANTS DIRK WEARS WHITE SOX (Adam Ant)	DO IT RIDE (3UM)	(2 89/2 89)	M	
25	25	11	RED SPEEDWAGON HI INFIDELITY (Kevin Beamish/Kevin Cronin/Gary Richrath)	EPIC EPC (40) 84700	(2 74/2 74)	C		55	51	7	UNDERTONES POSITIVE TOUCH (Roger Bechirian)	ARDECK (TC) ARD 103	(3 04/3 04)	E	
26	28	21	HAZEL O'CONNOR BREAKING GLASS (Tony Visconti)	A&M AMLX(CAM) 64820	(3 04/3 04)	C		56	1	1	BRUCE SPRINGSTEEN DARKNESS ON THE EDGE OF TOWN (Jon Landau/Bruce Springsteen)	CBS (40) 86061	(2 74/2 74)	C	
27	14	36	DIRE STRAITS MAKING MOVIES ● (Jimmy Iovine/Mark Knopfler)	VERTIGO 6359 (7150) 034	(3 04/3 04)	F		57	54	19	STRAY CATS STRAY CATS ○ (Dave Edmunds/Brian Setzer/Stray Cats)	ARISTA STRAY(CAT) 1	(3 05/3 05)	F	
28	1	1	RICK WAKEMAN 1984 (Rick Wakeman)	CHARISMA CDS 4022 (7144) 136	(3 04/3 04)	F		58	1	1	DAVID BOWIE DON'T BE FOOLED BY THE NAME (David Bowie)	PRT (Z) DOW 1	(1 51/1 51)	A	
29	34	2	KILLING JOKE WHAT'S THIS FOR! (Killing Joke)	EG/MALICIOUS DAMAGE/POLYDOR EGMD(C) 550	(3 01/3 04)	F		59	44	29	BARRY MANILOW BARRY ● (Ron Dante/Barry Manilow)	ARISTA DLART(TLART) 2	(3 34/3 34)	F	
30	20	5	ECHO & THE BUNNYMEN HEAVEN UP HERE (Hugh Jones)	KOROVA KOBE (4) 3	(3 04/3 04)	W		60	49	3	KID CREOLE & THE COCONUTS FRESH FRUIT IN FOREIGN PLACES (August Darnell/Andy Hernandez)	ZE ILPS (ICT) 7014	(2 43/2 43)	E	

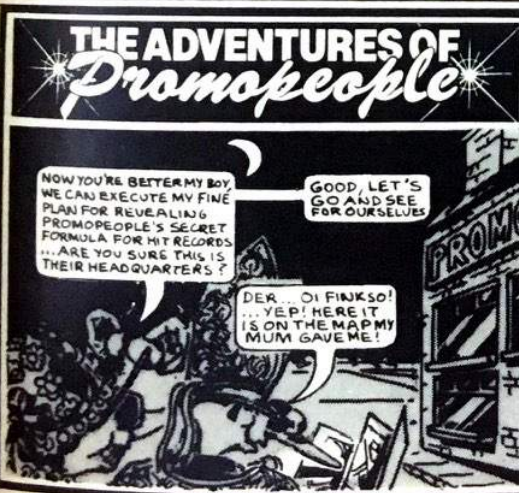

1. The first part of the paper is devoted to the study of the properties of the function $f(x)$ defined by the equation

Albums/Tapes Top 60

Platinum: Over 1,000,000 copies
Gold: Over 500,000 copies
Silver: Over 100,000 copies
See how singles
for Chartbuster Code details

Week	Rank	Artist/Album	Label	Cat No	(Price)	Date	Week	Rank	Artist/Album	Label	Cat No	(Price)	Date	Week	Rank	Artist/Album	Label	Cat No	(Price)	Date
1	1	MOTORHEAD NO SLEEP 'TILL HAMMERSMITH (Vic Mair)	BRONZE	BRONZE(C) 535	(3.01/3.04)	F	31	49	2	MICHAEL JACKSON THE BEST OF MICHAEL JACKSON (Various)	TAMLA	MOTOWN (TC)STMR 9009	(2.44/2.44)	E						
2	2	CLIFF RICHARD LOVE SONGS (Various)	EMI	(TC)EMTV 27	(3.26/3.26)	E	32	24	3	RICK WAKEMAN 1984 (Rick Wakeman)	CHARISMA	CDS 4022 (7144)	136	(3.04/3.14)	F					
3	3	UB40 PRESENT ARMS (UB40)	DEP INTERNATIONAL	LP(C)DEP 1	(2.89/2.89)	M	33	36	9	KRAFTWERK COMPUTER WORLD (Kraftwerk)	EMI	(TC)EMC 3370	(3.04/3.04)	F						
4	4	VARIOUS DISCO NITES. DISCO DAZE (Various)	RONCO	(4C)RPL 2056 A/B	(5.49/5.49)	D	34	26	5	KIM CARNES MISTAKEN IDENTITY (Val Garby)	EMI AMERICA	(TC)AMM 3018	(3.04/3.04)	E						
5	5	TOYAH ANTHEM (Nick Tauben)	SAFARI	VOORIC 1	(2.89/2.89)	M	35	21	41	UB40 SIGNING OFF ☆ (Bob Lamb/UB40)	GRADUATE	GRADUATE(GR) 2	(2.89/2.89)	M						
6	6	KIM WILDE KIM WILDE (Ricky Wilde)	RAA	(TC)SRAX 544	(3.07/3.07)	E	36	33	9	MOODY BLUES LONG DISTANCE VOYAGER ☆ (Pip Williams)	THRESHOLD	TKS(TXC) 139	(3.19/3.29)	F						
7	7	STAR SOUND STARS ON 45 (Lloyd Edgmont)	CBS	(40)86132	(2.74/2.74)	C	37	39	3	HUMAN LEAGUE REPRODUCTION (Human League)	VIRGIN	V2133	(2.43)	C						
8	8	SIOUXSIE & THE BANSHEES JU-JU (Nigel Gray/Siouxsie & The Banshees)	POLYDOR	POL(SIC) 1034	(3.01/3.04)	F	38	41	4	BRUCE SPRINGSTEEN BORN TO RUN (Jon Landau/Bruce Springsteen)	CBS	(40)89170	(2.74/2.74)	C						
9	9	DURAN DURAN DURAN DURAN (Coun Thunton)	EMI	(TC)EMC 3372	(3.07/3.07)	E	39	31	4	KILLING JOKE WHAT'S THIS FOR! (Killing Joke)	EG	MAJICIOUS DAMAGE-POLYDOR	EGMD(C) 550	(3.01/3.04)	F					
10	10	RANDY CRAWFORD SECRET COMBINATION (Tammy L. poma)	WARNER BROS	K(4)56904	(3.04/3.04)	W	40	40	10	BEAT WHA PPN (Bob Sargeant)	GO-FEET	BEAT(TC)873	(3.05/3.03)	F						
11	11	VANGELIS CHARIOTS OF FIRE (Vangelis)	POLYDOR	POL(SIC) 1026	(3.01/3.04)	F	41	42	35	NEIL DIAMOND THE JAZZ SINGER ☆ (Bob Gaudio)	CAPITOL	(TC)EAST 12120	(3.29/3.29)	E						
12	12	JEAN MICHEL JARRE MAGNETIC FIELDS (Jean Michel Jarre)	POLYDOR	POL(SIC) 1033	(3.01/3.04)	F	42	43	14	QUINCY JONES THE DUDE (Quincy Jones)	A&M	AML(K)CAM 67321	(3.04/3.04)	C						
13	13	PHIL COLLINS FACE VALUE ☆ (Phil Collins/Hugh Padgham)	VIRGIN	(TC)V 2185	(2.43/3.20)	C	43	35	23	HAZEL O'CONNOR BREAKING GLASS (Tony Visconti)	A&M	AML(H)CAM 64820	(3.04/3.04)	C						
14	14	ADAM & THE ANTS KINGS OF THE WILD FRONTIER ☆ (Chris Hughes)	CBS	(40)84549	(2.74/2.74)	C	44	1	1	B-52's THE PARTY MIX ALBUM (B/S2 s/Chris Blackwell/Prett Davies)	ISLAND	(PM)IPT 1001	(3.04/2.43)	E						
15	15	CARPENTERS MADE IN AMERICA (Richard Carpenter)	A&M	AML(K)CAM 63723	(3.04/3.04)	C	45	45	7	ELTON JOHN THE FOX (Clive Franks/Elton John/Chris Thomas)	ROCKET	TRAIN(SHUNT) 16	(3.04/3.14)	F						
16	16	CRASS PENIS ENVY (Crass)	CRASS	321984/1	(1.45)	H	46	29	8	SQUEEZE EAST SIDE STORY (Roger Bechirian/Elvis Costello)	A&M	AML(M)CAM 64854	(3.04/3.04)	C						
17	17	ULTRAVOX VIENNA (Conny Plank/Ultravox)	CHRYSLIS	(Z)CHR 1296	(3.04/3.04)	F	47	37	7	ECHO & THE BUNNYMEN HEAVEN UP HERE (Hugh Jones)	KOROVA	KDBE 413	(3.04/3.04)	W						
18	18	SHAKIN' STEVENS THIS OLE HOUSE (Stuart Colman)	EPIC	EPC (40)84945	(2.74/2.74)	C	48	28	3	MAGAZINE MAGIC, MURDER AND THE WEATHER (Martin Hannett)	VIRGIN	V2200	(3.20/3.20)	C						
19	19	TEARDROP EXPLODES KILIMANJARO (Chameleons/Clive Langer/Alan Winstanley/Mick Howlett)	MERCURY	6359 (7150) 035	(3.04/3.14)	F	49	48	17	SKY SKY 3 (Haydn Bendall/Tony Clark/Sky)	ARIOLA	(Z)SKY 3	(3.34/3.34)	A						
20	20	BRUCE SPRINGSTEEN THE RIVER (Bruce Springsteen)	CBS	(40)88510	(4.25/4.25)	C	50	53	19	SPANDAU BALLET JOURNEYS TO GLORY (Richard James Burgess)	REFORMATION	(Z)CHR 1331	(3.04/3.04)	F						
21	21	JOE JACKSON JUMPIN' JIVE (Joe Jackson)	A&M	AML(H)CAM 68530	(3.04/3.04)	C	51	1	1	ODYSSEY I GOT THE MELODY (Steve Tyrell)	RCA	RCA(PY)CAK 5028	(3.34/3.34)	R						
22	22	SMOKEY ROBINSON BEING WITH YOU (George Tobin)	MOTOWN	(TC)STML 12151	(3.07/3.07)	E	52	38	4	ANGELIC UPSTARTS TWO MILLION VOICES (Angelic Upstarts/Ashley Goodall)	ZONOPHONE	(TC)ZOND 104	(3.04/3.04)	E						
23	23	JIM STEINMAN BAD FOR GOOD (Todd Rundgren/Jim Steinman)	EPIC	EPC (40)84361	(2.74/2.74)	C	53	47	21	CHRISTOPHER CROSS CHRISTOPHER CROSS (Michael Omartian)	WARNER BROS	K(4)56789	(2.44/2.44)	W						
24	24	VARIOUS THEMES (Various)	K-TEL	NE 1122 (CE 2122)	(5.49/5.49)	G	54	56	34	BARBRA STREISAND GUILTY ☆ (Albhy Galuten/Karl Richardson/Barry Gibb)	CBS	(40)86122	(2.74/2.74)	C						
25	25	DIRE STRAITS MAKING MOVIES (Jimmy Iovine/Mark Knopfler)	VERTIGO	6359 (7150) 034	(3.04/3.14)	F	55	46	7	AU PAIRS PLAYING WITH A DIFFERENT SEX (Au Pairs/Martin & Ken)	HUMAN	HUMAN 1	(2.65)	S						
26	26	REO SPEEDWAGON HI INFIDELITY (Kevin Beamish/Kevin Cronin/Gary Richrath)	EPIC	EPC (40)84700	(2.74/2.74)	C	56	51	14	WHITESNAKE COME 'N' GET IT (Martin Birch)	LIBERTY	(TC)LBG 3027	(3.07/3.07)	E						
27	27	HUMAN LEAGUE TRAVELOGUE (Human League)	VIRGIN	V2160	(2.43)	C	57	—	62	MICHAEL JACKSON OFF THE WALL (Quincy Jones)	EPIC	EPC (40)83468	(2.74/2.74)	C						
28	28	STEVIE WONDER HOTTER THAN JULY ☆ (Stevie Wonder)	MOTOWN	(TC)STMA 8035	(3.29/3.29)	E	58	59	2	POLECATS POLECATS ARE GO (Dave Edmunds)	MERCURY	6359 (7150) 057	(3.04/3.14)	F						
29	29	JON & VANGELIS THE FRIENDS OF MR. CAIRO (Vangelis)	POLYDOR	POL(D)C) 5039	(3.01/3.04)	F	59	60	25	ADAM & THE ANTS DIRK WEARS WHITE SOX (Adam Ant)	DO IT	RIDE 3(M)	(2.89/2.89)	M						
30	30	MEAT LOAF BAT OUT OF HELL ☆ (Todd Rundgren)	EPIC	EPC (40)82419	(2.74/2.74)	C	60	1	1	THIRD WORLD ROCKS THE WORLD	CBS	(40)85027	(2.74/2.74)	C						



Yes Folks! You too can be as successful as me...

With Promopopple today! (and tomorrow!)

• ARE YOU FED UP WITH BEING JUST ANOTHER RECORD?

• IS THERE A SIDE TO YOU THE PUBLIC HASN'T HEARD YET?

• DO YOU HANG YOUR HEAD IN SHAME ON THE BEACH WHEN YOU TAKE OFF YOUR SLEEVE?

• DO OTHER, MORE SUCCESSFUL RECORDS KICK DUST INTO YOUR GROOVES IN FRONT OF YOUR GIRLFRIENDS?

• HOW WOULD LIKE TO CONQUER THE WORLD?

IF YOUR ANSWER TO ALL THE ABOVE IS YES - SIMPLY FILL IN THE COUPON, INDICATING THE PARTS YOU WANT DEVELOPED AND IT WILL CHANGE YOUR LIFE! (honest!)

ALL THIS IN JUST 7 DAYS!

CUT OUT COUPON CAREFULLY AND POST TO PROMOPOPPLE TODAY!

TITLE.....

ARTIST.....

SINGLE / ALBUM / RE-RELEASE / DUB

PICTURE SLEEVE.....

PLEASE TICK FOR HOW MANY

50 100 150 200 250 300 350 400 450 500 550 600 650 700

Albums/Tapes Top 60

Platinum Disc: 300,000 sales
Gold Disc: 100,000 sales
Silver Disc: 50,000 sales
See News Service
for Distributor Code details

Rank	Artist/Album	Cat. No.	(Price)	Dist. Code	Dealer	This Week	Last Week	Wks.	Artist/Album	Cat. No.	(Price)	Dist. Code	Dealer
1	CLIFF RICHARD LOVE SONGS ●								1	BLUE OYSTER CULT FIRE OF UNKNOWN ORIGIN	CBS (40)85137	(2 74/2 74)	C
2	KIM WILDE KIM WILDE ○	EMI (TC)EMTV 27	(3 26/3 26)	E		31			2	MICHAEL JACKSON ONE DAY IN YOUR LIFE	TAMLA MOTOWN (TC)STML 12158	(3 04/3 04)	E
3	MOTORHEAD NO SLEEP 'TILL HAMMERSMITH ○	RAK (TC)ISRAK 544	(3 07/3 07)	E		32			3	WAH! NAH - POO - THE ART OF BLUFF	ETERNAL WEA CLASSIC (4) 1	(3 04/3 04)	W
4	STAR SOUND STARS ON 45 ●	BRONZE BRON(C) 535	(3 01/3 04)	F		33			6	SMOKEY ROBINSON BEING WITH YOU	MOTOWN (TC)STML 12151	(3 07/3 07)	E
5	RANDY CRAWFORD SECRET COMBINATION ○	CBS (40)86132	(2 74/2 74)	C		34			3	B-52's THE PARTY MIX ALBUM	ISLAND (PM) (PT) 1001	(3 04/2 43)	E
6	UB40 PRESENT ARMS ●	WARNER BROS K4156904	(3 04/3 04)	W		35			11	KRAFTWERK COMPUTER WORLD	EMI (TC)EMC 3370	(3 04/3 04)	E
7	TOYAH ANTHEM ●	D E P INTERNATIONAL LP(C) DEP 1	(2 89/2 89)	M		36			3	THIRD WORLD ROCKS THE WORLD	CBS (40)85027	(2 74/2 74)	C
8	DURAN DURAN DURAN DURAN	SAFARI VOOR(C) 1	(2 89/2 89)	M		37			1	BLACK UHURU RED	ISLAND (LP) (CT) 9625	(3 04/2 43)	E
9	ADAM & THE ANTS KINGS OF THE WILD FRONTIER ☆	EMI (TC)EMC 3372	(3 07/3 07)	E		38			6	BRUCE SPRINGSTEEN BORN TO RUN	CBS (40)89170	(2 74/2 74)	C
10	VANGELIS CHARIOTS OF FIRE ○	CBS (40)84549	(2 74/2 74)	C		39			5	HUMAN LEAGUE TRAVELOGUE	VIRGIN V2160	(2 43)	C
11	JOE JACKSON JUMPIN' JIVE	POLYDOR POLS(C) 1026	(3 01/3 04)	F		40			1	SOUNDTRACK CATS	POLYDOR CATX(C) 1	(4 11/4 11)	F
12	PHIL COLLINS FACE VALUE ☆	A&M AMLH(CAM) 68530	(3 04/3 04)	C		41			1	DON WILLIAMS ESPECIALLY FOR YOU	MCA M(C)P 3114	(3 04/3 04)	C
13	VARIOUS DISCO NITES, DISCO DAZE ●	VIRGIN (TC)V 2185	(2 43/3 20)	C		42			43	UB40 SIGNING OFF ☆	GRADUATE GRAD(P)GRADC 2	(2 89/2 89)	M
14	JIM STEINMAN BAD FOR GOOD ○	RONCO (4C)RTL 2056 A/B	(5 49/5 49)	D		43			25	HAZEL O'CONNOR BREAKING GLASS	A&M AMLH(CAM) 64820	(3 04/3 04)	C
15	SIOUXSIE & THE BANSHEES JU-JU	EPIC EPC (40)84361	(2 74/2 74)	C		44			10	SQUEEZE EAST SIDE STORY	A&M AMLH(CAM) 64854	(3 04/3 04)	C
16	BRUCE SPRINGSTEEN THE RIVER	POLYDOR POLS(C) 1034	(3 01/3 04)	F		45			12	BEAT WHAPPEN ○	GO-FEET BEAT (TCBT) 3	(3 05/3 03)	F
17	MEAT LOAF BAT OUT OF HELL ☆	CBS (40)88510	(4 25/4 25)	C		46			16	QUINCY JONES THE DUDE	A&M AMLK(CAM) 67321	(3 04/3 04)	C
18	STEVIE WONDER HOTTER THAN JULY ☆	EPIC EPC (40)82419	(2 74/2 74)	C		47			5	RICK WAKEMAN 1984	CHARISMA COS 4022 (7144) 136	(3 04/3 14)	F
19	REO SPEEDWAGON HI INFIDELITY ○	MOTOWN (TC)STMA 8035	(3 29/3 29)	E		48			11	MOODY BLUES LONG DISTANCE VOYAGER ○	THRESHOLD TXS(TXC) 139	(3 19/3 29)	F
20	DEF LEPPARD HIGH AND DRY	EPIC EPC (40)84700	(2 74/2 74)	C		49			37	NEIL DIAMOND THE JAZZ SINGER ☆	CAPITOL (TC)EAST 12120	(3 29/3 29)	E
21	ULTRAVOX VIENNA ●	VERTIGO 6359 045 (7150 045)	(3 04/3 14)	F		50			21	SPANDAU BALLET JOURNEYS TO GLORY	REFORMATION (Z)CHR 1331	(3 04/3 04)	F
22	JEAN MICHEL JARRE MAGNETIC FIELDS ○	CHRYSLIS (Z)CHR 1296	(3 04/3 04)	F		51			7	KIM CARNES MISTAKEN IDENTITY	EMI-AMERICA (TC)AML 3018	(3 04/3 04)	E
23	MICHAEL JACKSON THE BEST OF MICHAEL JACKSON	POLYDOR POLS(C) 1033	(3 01/3 04)	F		52			3	ODYSSEY I GOT THE MELODY	RCA RCLP(R)CAK 5028	(3 34/3 34)	R
24	TEARDROP EXPLODES KILIMANJARO	TAMLA MOTOWN (TC)STMR 9009	(2 44/2 44)	E		53			1	FOREIGNER 4	ATLANTIC K4150796	(3 04/3 04)	W
25	SHAKIN' STEVENS THIS OLE HOUSE ●	MERCURY (7150)035	(3 04/3 14)	F		54			14	RAINBOW DIFFICULT TO CURE	POLYDOR POLD(C) 5036	(3 25/3 36)	F
26	PAT BENATAR PRECIOUS TIME	EPIC EPC (40)84945	(2 74/2 74)	C		55			23	CHRISTOPHER CROSS CHRISTOPHER CROSS ○	WARNER BROS K41 56789	(2 44/2 44)	W
27	DIRE STRAITS MAKING MOVIES ●	CHRYSLIS (Z)CHR 1346	(2 43/2 43)	F		56			9	ECHO & THE BUNNYMEN HEAVEN UP HERE	KOROVA KOBE (4)3	(3 04/3 04)	W
28	CRASS PENIS ENVY	VERTIGO 6359 (7150) 034	(3 04/3 14)	F		57			1	BROTHERS JOHNSON WINNERS	A&M AMLK(CAM) 63724	(3 04/3 04)	C
29	CARPENTERS MADE IN AMERICA ○	CRASS 321984-1	(1 45)	H		58			64	MICHAEL JACKSON OFF THE WALL	EPIC EPC (40)83468	(2 74/2 74)	C
30	JON & VANGELIS THE FRIENDS OF MR. CAIRO	A&M AMLK(CAM) 63723	(3 04/3 04)	C		59			1	COMMODORES IN THE POCKET	MOTOWN (TC)STML 12156	(3 07/3 07)	E

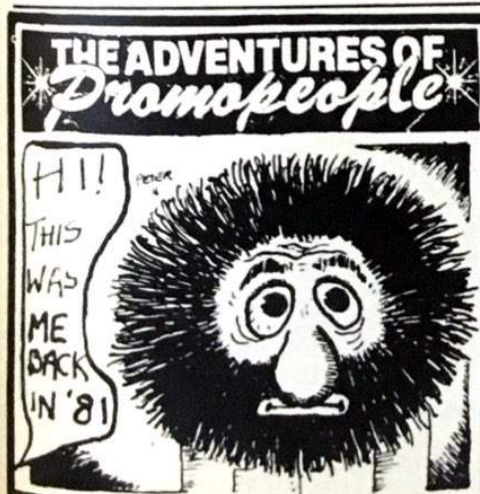

Albums/Tapes Top 60

Platinum Disc: 300,000 sales
Gold Disc: 100,000 sales
Silver Disc: 50,000 sales
See how singles
for Distributor Code details

This Week	Last Week	Wks	Artist	Album	Cat. No.	(Price)	Disc	Deezer	This Week	Last Week	Wks	Artist	Album	Cat. No.	(Price)	Disc	Deezer
1			CLIFF RICHARD	LOVE SONGS ●	EMI (TC)EMTV 27	(3.26/3.26)	E		31	25	18	SHAKIN' STEVENS	THIS OLE HOUSE ●	EPIC EPC 140/84945	(2.74/2.74)	C	
2	1		DEBBIE HARRY	KOO KOO	EMI (TC)EMTV 27	(3.26/3.26)	E		32	30	4	JON & VANGELIS	THE FRIENDS OF MR. CAIRO	POLYDOR POLD(C) 5039	(3.01/3.04)	F	
3	2		KIM WILDE	KIM WILDE ○	CHRYSALIS (Z)CHR 1347	(3.22/3.22)	F		33	33	3	WAH! NAH = POO	THE ART OF BLUFF	ETERNAL/WEA CLASSIC (4) 1	(3.04/3.04)	W	
4	3		STAR SOUND	STARS ON 45 ●	RAK (TC)SRK 544	(3.07/3.07)	E		34	42	2	DON WILLIAMS	ESPECIALLY FOR YOU	MCA MDC(C) 3114	(3.04/3.04)	C	
5	4		RANDY CRAWFORD	SECRET COMBINATION ○	CBS (40)86132	(2.74/2.74)	C		35	29	6	CARPENTERS	MADE IN AMERICA ○	A&M AMLK(C)M 63723	(3.04/3.04)	C	
6	5		DURAN DURAN	DURAN DURAN	WARNER BROS KJ456904	(3.04/3.04)	W		36	43	44	UB40	SIGNING OFF ☆	GRADUATE GRAD(P)GRAD 2	(2.89/2.89)	M	
7	6		UB40	PRESENT ARMS ●	EMI (TC)EMC 3372	(3.07/3.07)	E		37	34	7	SMOKEY ROBINSON	BEING WITH YOU	MOTOWN (TC)STML 12151	(3.07/3.07)	E	
8	7		STEVIE WONDER	HOTTER THAN JULY ☆	D E P INTERNATIONAL LP(PC) DEP 1	(2.89/2.89)	M		38	44	26	HAZEL O'CONNOR	BREAKING GLASS ●	A&M AMLK(C)M 64830	(3.04/3.04)	C	
9	8		JIM STEINMAN	BAD FOR GOOD ○	MOTOWN (TC)STMA 8035	(3.29/3.29)	E		39	37	4	THIRD WORLD	ROCKS THE WORLD	CBS (40)85027	(2.74/2.74)	C	
10	9		RED SPEEDWAGON	HI INFIDELITY ○	EPIC EPC (40)84361	(2.74/2.74)	C		40	1		STEVIE NICKS	BELLA DONNA	WEA KJ499169	(3.04/3.04)	W	
11	10		MOTORHEAD	NO SLEEP 'TILL HAMMERSMITH ○	EPIC EPC (40)84700	(2.74/2.74)	C		41	39	7	BRUCE SPRINGSTEEN	BORN TO RUN	CBS (40)89170	(2.74/2.74)	C	
12	11		PHIL COLLINS	FACE VALUE ☆	BRONZE BRON(C) 535	(3.01/3.04)	F		42	35	4	B-52's	THE PARTY MIX ALBUM	ISLAND (P)MPT 1001	(3.04/2.43)	E	
13	12		JOE JACKSON	JUMPIN' JIVE	VIRGIN (TC)IV 2185	(2.43/3.20)	C		43	28	5	CRASS	PENIS ENVY	CRASS 321984-1	(1.45)	H	
14	13		BRUCE SPRINGSTEEN	THE RIVER ○	A&M AMLH(C)M 68530	(3.04/3.04)	C		44	46	13	BEAT WHA'PPEN ○		GO-FEET BEAT (TC)BT 3	(3.05/3.03)	F	
15	14		ADAM & THE ANTS	KINGS OF WILD FRONTIER ☆	CBS (40)88510	(4.25/4.25)	C		45	56	24	CHRISTOPHER CROSS	CHRISTOPHER CROSS ○	WARNER BROS KJ45 56789	(2.44/2.44)	W	
16	15		DEF LEPPARD	HIGH AND DRY	CBS (40)84549	(2.74/2.74)	C		46	40	6	HUMAN LEAGUE	TRAVELOGUE	VIRGIN C2160	(2.43)	C	
17	16		VANGELIS	CHARIOTS OF FIRE ○	VERTIGO 6359 045 (7150 045)	(3.04/3.14)	F		47	38	2	BLACK UHURU	RED	ISLAND (P)MPT 9625	(3.04/2.43)	E	
18	17		TOYAH	ANTHEM ●	POLYDOR POLS(C) 1026	(3.01/3.04)	F		48	45	11	SQUEEZE	EAST SIDE STORY	A&M AMLH(C)M 64854	(3.04/3.04)	C	
19	18		MEAT LOAF	BAT OUT OF HELL ☆	SAFARI VOOR(C) 1	(2.89/2.89)	M		49	36	12	KRAFTWERK	COMPUTER WORLD	EMI (TC)EMC 3370	(3.04/3.04)	E	
20	19		PAT BENATAR	PRECIOUS TIME	EPIC EPC (40)82419	(2.74/2.74)	C		50	59	65	MICHAEL JACKSON	OFF THE WALL ☆	EPIC EPC (40)83468	(2.74/2.74)	C	
21	20		VARIOUS CATS	THE DOUBLE ALBUM OF THE HIT MUSICAL	CHRYSALIS (Z)CHR 1346	(2.43/2.43)	F		51	51	22	SPANDAU BALLET	JOURNEYS TO GLORY	REFORMATION (Z)CHR 1331	(3.04/3.04)	F	
22	21		SILOUSIE & THE BANSHEES	JU-JU	POLYDOR POLS(C) 1034	(3.01/3.04)	F		52	48	6	RICK WAKEMAN	1984	CHARISMA CDS 4022 (7144) 136	(3.04/3.14)	F	
23	22		VARIOUS DISCO NITES	DISCO DAZE ●	POLYDOR POLS(C) 1034	(3.01/3.04)	F		53	49	12	MOODY BLUES	LONG DISTANCE VOYAGER ○	THRESHOLD TKS(TXC) 139	(3.19/3.29)	F	
24	23		ULTRAVOX	VIENNA ●	RONCO (4C)RTL 2056 A/B	(5.49/5.49)	D		54	54	2	FOREIGNER	4	ATLANTIC KJ450796	(3.04/3.04)	W	
25	24		DIRE STRAITS	MAKING MOVIES ●	CHRYSALIS (Z)CHR 1296	(3.04/3.04)	F		55	55	15	RAINBOW	DIFFICULT TO CURE	POLYDOR POLD(C) 5036	(3.25/3.36)	F	
26	25		TEARDROP EXPLODES	KILIMANJARO ○	VERTIGO 6359 (7150) 034	(3.04/3.04)	F		56	50	38	NEIL DIAMOND	THE JAZZ SINGER ☆	CAPITOL (TC)EAST 12120	(3.29/3.29)	E	
27	26		MICHAEL JACKSON	ONE DAY IN YOUR LIFE	MERCURY (7150) 035	(3.04/3.14)	F		57	58	2	BROTHERS JOHNSON	WINNERS	A&M AMLK(C)M 63724	(3.04/3.04)	C	
28	27		MICHAEL JACKSON	THE BEST OF MICHAEL JACKSON	TAMLA MOTOWN (TC)STMR 9009	(2.44/2.44)	E		58	47	17	QUINCY JONES	THE DUDE ○	A&M AMLK(C)M 67321	(3.04/3.04)	C	
29	28		BLUE OYSTER CULT	FIRE OF UNKNOWN ORIGIN	TAMLA MOTOWN (TC)STMR 9009	(2.44/2.44)	E		59	1		STARTRAX	STARTRAX CLUB DISCO	PICKSY KSYA(KSYC) 1001	(2.44/2.44)	F	
30	29		JEAN MICHEL JARRE	MAGNETIC FIELDS ○	CBS (40)85137	(2.74/2.74)	C		60	60	2	COMMODORES	IN THE POCKET	MOTOWN (TC)STML 12156	(3.07/3.07)	E	

THE ADVENTURES OF
Promopopple

MEANWHILE AT THE SECRET HQ OF PROMOPOPLE, PROMOMAN AND HIS HAND-PICTURED TEAM OF PROMOPOPLE DISCUSS PLANS....

PROMOMAN AND HIS LOYAL BAND OF PROMOPOPLE LEAVE NEXT MORNING TO SPREAD THE HITS

HONEST RECORDS

HEY LOOK GUYS! ITS PROMOMAN AND HIS GONNA LAND INTOWN

SEE WHAT HAPPENS NEXT WEEK

Albums/Tapes Top 60

Platinum Disc: 1,000,000 sales
Gold Disc: 500,000 sales
Silver Disc: 100,000 sales
See how many
for Distributor Code details

This Week	Last Week	Wks	Artist Title (Producers)	Cat No	(Price)	Dist Code	Dealer	This Week	Last Week	Wks	Artist Title (Producers)	Cat No	(Price)	Dist Code	Dealer
1	2	2	DEBBIE HARRY KOO KOO (Nile Rodgers/Bernard Edwards)	CHRYSLIS (Z)CHR 1347	(3 22/3 22)	F		31	22	8	SHOXSIE & THE BANSHIES JU-JU (Nigel Gray/ShoXSie & The Banshies)	POLYDOR POLS(C) 1034	(3 01/3 04)	F	
2	1	1	ELECTRIC LIGHT ORCHESTRA TIME (Jeff Lynne)	JET JETLP(JETCA) 236	(3 04/3 04)	C		32	30	11	JEAN MICHEL JARRE MAGNETIC FIELDS ○ (Jean Michel Jarre)	POLYDOR POLS(C) 1033	(3 01/3 04)	F	
3	1	1	CLIFF RICHARD LOVE SONGS ● (Various)	EMI (TC)EMTV 27	(3 26/3 26)	E		33	1	1	RICKIE LEE JONES PIRATES (Russ Titelman/Lenny Waronker)	WARNER BROS K(4)56816	(3 04/3 04)	W	
4	3	5	KIM WILDE KIM WILDE ○ (Ricky Wilde)	RAK (TC)SRAK 544	(3 07/3 07)	E		34	28	6	MICHAEL JACKSON THE BEST OF MICHAEL JACKSON (Various)	TAMLA MOTOWN (TC)STMR 9009	(2 44/2 44)	E	
5	5	12	RANDY CRAWFORD SECRET COMBINATION ○ (Tommy Lipuma)	WARNER BROS K(4)56904	(3 04/3 04)	W		35	1	1	OFFICIAL BBC ALBUM OF THE ROYAL WEDDING (Various)	REP (Z)CH 413		A	
6	6	8	DURAN DURAN DURAN DURAN (Cain Thurston)	EMI (TC)EMC 3372	(3 07/3 07)	E		36	26	21	TEARDROP EXPLODES KILIMANJARO ○ (Chameleons/Clive Langer/Alan Winstanley/Mick Howlett)	MERCURY (7150) 035	(3 04/3 14)	F	
7	40	2	STEVIE NICKS BELLA DONNA (Jimmy Iovine/Tom Petty)	WEA K(4)99169	(3 04/3 04)	W		37	23	13	VARIOUS DISCO NITES, DISCO DAZE ● (Various)	RONCO (4C)RTL 2056 A/B	(5 49/5 49)	D	
8	8	41	STEVIE WONDER HOTTER THAN JULY ☆ (Stevie Wonder)	MOTOWN (TC)STMA 8035	(3 29/3 29)	E		38	1	1	BUCKS FIZZ BUCKS FIZZ (Andy Hill)	RCA RCAL (PRCAK) 5050	(3 34/3 34)	R	
9	10	17	REO SPEEDWAGON HI INFIDELITY ○ (Kevin Beamish/Kevin Cronin/Gary Richrath)	EPIC EPC (40)84700	(2 74/2 74)	C		39	39	5	THIRD WORLD ROCK THE WORLD (Third World)	CBS (40)85027	(2 74/2 74)	C	
10	4	12	STAR SOUND STARS ON 45 ● (Jaco Eggmont)	CBS (40)86132	(2 74/2 74)	C		40	33	4	WAH! NAH = POO - THE ART OF BLUFF (Not Listed)	ETERNAL/WEA CLASSIC (4) 1	(3 04/3 04)	W	
11	7	10	UB40 PRESENT ARMS ● (UB40)	D.E.P. INTERNATIONAL LP(C) DEP 1	(2 89/2 89)	M		41	48	12	SQUEEZE EAST SIDE STORY (Roger Bechirian/Elvis Costello)	A&M AMLM(CAM) 64854	(3 04/3 04)	C	
12	9	14	JIM STEINMAN BAD FOR GOOD ○ (Todd Rundgren/Jim Steinman)	EPIC EPC (40)84361	(2 74/2 74)	C		42	51	23	SPANDAU BALLET JOURNEYS TO GLORY (Richard James Burgess)	REFORMATION (Z)CHR 1331	(3 04/3 04)	F	
13	11	8	MOTORHEAD NO SLEEP 'TILL HAMMERSMITH ○ (Vic Maile)	BRONZE BRON(C) 535	(3 01/3 04)	F		43	32	5	JON & VANGELIS THE FRIENDS OF MR. CAIRO (Vangelis)	POLYDOR POLD(C) 5039	(3 01/3 04)	F	
14	19	147	MEAT LOAF BAT OUT OF HELL ☆ (Todd Rundgren)	EPIC EPC (40)82419	(2 74/2 74)	C		44	36	45	UB40 SIGNING OFF ☆ (Bob Lamb/UB40)	GRADUATE GRADLP(GRADC) 2	(2 89/2 89)	M	
15	21	3	VARIOUS CATS - THE DOUBLE ALBUM OF THE HIT MUSICAL (Andrew Lloyd-Webber)	POLYDOR CATX(C) 1	(4 11/4 11)	F		45	34	3	DON WILLIAMS ESPECIALLY FOR YOU (Garth Fundis/Don Williams)	MCA MCP(C) 3114	(3 04/3 04)	C	
16	12	26	PHIL COLLINS FACE VALUE ☆ (Phil Collins/Hugh Padgham)	VIRGIN (TC)JV 2185	(2 43/3 20)	C		46	59	2	STARTRAX STARTRAX CLUB DISCO (Bruce Baxter)	PICKSY KSYA(KSYC) 1001	(2 44/2 44)	F	
17	27	4	MICHAEL JACKSON ONE DAY IN YOUR LIFE (Various)	TAMLA MOTOWN (TC)STML 12158	(3 04/3 04)	E		47	47	3	BLACK UHURU RED (Various)	ISLAND ILPS(ICT) 9625	(3 04/2 43)	E	
18	20	3	PAT BENATAR PRECIOUS TIME (Keith Olsen/Neil Gendron)	CHRYSLIS (Z)CHR 1346	(2 43/2 43)	F		48	54	3	FOREIGNER 4 (Mick Jones/Robert John Lange)	ATLANTIC K(4)50796	(3 04/3 04)	W	
19	14	38	BRUCE SPRINGSTEEN THE RIVER ○ (Bruce Springsteen)	CBS (40)88510	(4 25/4 25)	C		49	45	25	CHRISTOPHER CROSS CHRISTOPHER CROSS ○ (Christopher Cross)	WARNER BROS K(4)56789	(2 44/2 44)	W	
20	18	12	TOYAH ANTHEM ● (Nick Tauber)	SAFARI VOOR(C) 1	(2 89/2 89)	M		50	58	18	QUINCY JONES THE DUDE ○ (Quincy Jones)	A&M AMLK(CAM) 67321	(3 04/3 04)	C	
21	31	19	SHAKIN' STEVENS THIS OLE HOUSE ● (Stuart Colman)	EPIC EPC (40)84945	(2 74/2 74)	C		51	37	8	SMOKEY ROBINSON BEING WITH YOU (George Tobin)	MOTOWN (TC)STML 12151	(3 07/3 07)	E	
22	16	3	DEF LEPPARD HIGH AND DRY (Various)	VERTIGO 6359 045 (7150 045)	(3 04/3 14)	F		52	42	5	B-52's THE PARTY MIX ALBUM (B-52's/Chris Blackwell/Pret Davies)	ISLAND IPM(IPT) 1001	(3 04/2 43)	E	
23	13	6	JOE JACKSON JUMPIN' JIVE (Joe Jackson)	A&M AMLH(CAM) 68530	(3 04/3 04)	C		53	43	6	CRASS PENIS ENVY (Crass)	CRASS 321984/1	(1 45)	H	
24	1	1	LONDON SYMPHONY ORCHESTRA/ROYAL CHORALE ROCK CLASSICS (Jeff Jarratt/Don Reedman)	K-TEL ONE 1153 (OCE 2153)	(5 49/5 49)	G		54	49	13	KRAFTWERK COMPUTER WORLD (Kraftwerk)	EMI (TC)EMC 3370	(3 04/3 04)	E	
25	17	15	VANGELIS CHARIOTS OF FIRE ○ (Vangelis)	POLYDOR POLS(C) 1026	(3 01/3 04)	F		55	41	8	BRUCE SPRINGSTEEN BORN TO RUN (Jon Landau/Bruce Springsteen)	CBS (40)89170	(2 74/2 74)	C	
26	15	39	ADAM & THE ANTS KINGS OF THE WILD FRONTIER ☆ (Chris Hughes)	CBS (40)84549	(2 74/2 74)	C		56	35	7	CARPENTERS MADE IN AMERICA ○ (Richard Carpenter)	A&M AMLK(CKM) 63723	(3 04/3 04)	C	
27	25	42	DIRE STRAITS MAKING MOVIES ● (Jimmy Iovine/Mark Knopfler)	VERTIGO 6359 (7150) 034	(3 04/3 04)	F		57	1	1	DEVO DEVO LIVE! (Various)	VIRGIN OVED 1	(1 82)	C	
28	29	3	BLUE OYSTER CULT FIRE OF UNKNOWN ORIGIN (Martin Birch)	CBS (40)85137	(2 74/2 74)	C		58	53	13	MOODY BLUES LONG DISTANCE VOYAGER ○ (Pip Williams)	THRESHOLD TXS(TXC) 139	(3 19/3 29)	F	
29	24	29	ULTRAVOX VIENNA ● (Conny Plank/Ultravox)	CHRYSLIS (Z)CHR 1296	(3 04/3 04)	F		59	1	1	RAMONES PLEASANT DREAMS (Graham Gouldman)	SIRE SRK(SRC) 3571	(3 04/3 04)	W	
30	1	1	PRETENDERS PRETENDERS II (Various)	REAL SRK(SRC) 3572	(3 04/3 04)	W		60	56	39	NEIL DIAMOND THE JAZZ SINGER ☆ (Bob Gaudio)	CAPITOL (TC)EAST 12120	(3 29/3 29)	E	

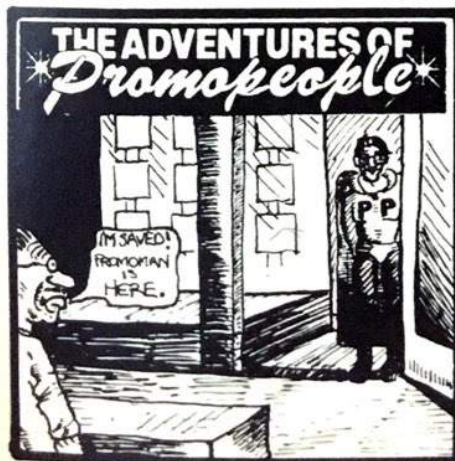

Albums/Tapes Top 60

Platinum Disc
Gold Disc
Silver Disc
See News Section
for Distributor Code

Week	Artist/Title (Producers)	Cat. No.	(Price)	Dist. Code	Dealer	This Week	Last Week	Wks.	Artist/Title (Producers)	Cat. No.	(Price)
1	OFFICIAL BBC ALBUM OF THE ROYAL WEDDING (Sylvia Carter)	REP (ZCH) 413		A		31	29	43	DIRE STRAITS MAKING MOVIES ● (Jimmy Iovine/Mick Knopfler)	VERTIGO 6359 (7150) 034	(3.04/3.04)
2	ELECTRIC LIGHT ORCHESTRA TIME (Jeff Lynne)	JET JETLP(JETCA) 236	(3.04/3.04)	C		32	36	22	TEARDROP EXPLODES KILIMANJARO ○ (Chameleons/Clive Langer/Alan Winstanley/Mick Howlett)	MERCURY (7150) 036	(3.04/3.14)
3	DEBBIE HARRY KOO KOO (K. Rogers/Bernard Edwards)	CHRYSLIS (Z)CHR 1347	(3.22/3.22)	F		33	20	13	TOYAH ANTHEM ● (Nick Tauber)	SAFARI VDO(RC) 1	(2.89/2.89)
4	PRETENDERS PRETENDERS II (Chris Thomas)	REAL SRK(SRC) 3572	(3.04/3.04)	W		34	23	7	JOE JACKSON JUMPIN' JIVE (Joe Jackson)	A&M AML(CAM) 68530	(3.04/3.04)
5	CLIFF RICHARD LOVE SONGS ● (Chris Black)	EMI (TC)EMTV 27	(3.26/3.26)	E		35	28	4	BLUE OYSTER CULT FIRE OF UNKNOWN ORIGIN (Martin Birch)	CBS (40)B5137	(2.74/2.74)
6	DURAN DURAN DURAN DURAN (Steve Thorson)	EMI (TC)EMC 3372	(3.07/3.07)	E		36	41	13	SQUEEZE EAST SIDE STORY (Roger Bechirian/Elvis Costello)	A&M AML(CAM) 64854	(3.04/3.04)
7	RED SPEEDWAGON HI INFIDELITY ○ (Kevin Beamish/Kevin Cronin/Gary Richrath)	EPIC EPC (40)84700	(2.74/2.74)	C		37	49	26	CHRISTOPHER CROSS CHRISTOPHER CROSS ○ (Michael Omerian)	WARNER BROS K(4)56789	(2.44/2.44)
8	STEVIE NICKS BELLA DONNA (Johnny Irvine/Tom Petty)	WEA K(4)99169	(3.04/3.04)	W		38	32	12	JEAN MICHEL JARRE MAGNETIC FIELDS ○ (Jean Michel Jarre)	POLYDOR POLS(C) 1033	(3.01/3.04)
9	RANDY CRAWFORD SECRET COMBINATION ○ (Tommy L. Palma)	WARNER BROS K(4)56904	(3.04/3.04)	W		39	42	24	SPANDAU BALLET JOURNEYS TO GLORY (Richard James Burgess)	REFORMATION (Z)CHR 1331	(3.04/3.04)
10	KIM WILDE KIM WILDE ○ (Ricky Wilde)	RAK (TC)SRK 544	(3.07/3.07)	E		40	44	46	UB40 SIGNING OFF ☆ (Bob Lamb/UB40)	GRADUATE GRADLP(GRAD) 2	(2.89/2.89)
11	STEVIE WONDER HOTTER THAN JULY ☆ (Stevie Wonder)	MOTOWN (TC)STMA 8035	(3.29/3.29)	E		41	48	4	FOREIGNER 4 (Mick Jones/Robert John Lange)	ATLANTIC K(4)50796	(3.04/3.04)
12	UB40 PRESENT ARMS ● (UB40)	D E P INTERNATIONAL LP(PC) DEP 1	(2.89/2.89)	M		42	22	4	DEF LEPPARD HIGH AND DRY (Robert John "Mutt" Lange)	VERTIGO 6359 045 (7150) 045	(3.04/3.14)
13	JIM STEINMAN BAD FOR GOOD ○ (Todd Rundgren/Jim Steinman)	EPIC EPC (40)84361	(2.74/2.74)	C		43	—	—	BEACH BOYS 20 GOLDEN GREATS (Beach Boys/Brian Wilson/Nikolas Venet)	CAPITOL (TC)EMTV 1	(3.04/3.04)
14	LONDON SYMPHONY ORCHESTRA/ROYAL CHORALE ROCK CLASSICS (Jeff Jarrett/Don Reedman)	K-TEL ONE 1153 (OCE 2153)	(5.49/5.49)	G		44	39	6	THIRD WORLD ROCK THE WORLD (Third World)	CBS (40)B5027	(2.74/2.74)
15	CATS - THE DOUBLE ALBUM OF THE HIT MUSICAL (Andrew Lloyd Webber)	POLYDOR CATX(C) 1	(4.11/4.11)	F		45	37	14	DISCO NITES, DISCO DAZE ● (Various)	RONCO (4C)RTL 2056 A/B	(5.49/5.49)
16	MEAT LOAF BAT OUT OF HELL ☆ (Todd Rundgren)	EPIC EPC (40)82419	(2.74/2.74)	C		46	47	4	BLACK UHURU RED (Sly Dunbar/Robbie Shakespeare)	ISLAND ILPS(CT) 9625	(3.04/2.43)
17	STAR SOUND STARS ON 45 ● (Jaap Eggermont)	CBS (40)86132	(2.74/2.74)	C		47	46	3	STARTRAX STARTRAX CLUB DISCO (Bruce Baxter)	PICKSY KSYA(KSYC) 1001	(2.44/2.44)
18	SHAKIN' STEVENS THIS OLE HOUSE ● (Stuart Colman)	EPIC EPC (40)84945	(2.74/2.74)	C		48	58	14	MOODY BLUES LONG DISTANCE VOYAGER ○ (Pip Williams)	THRESHOLD TXS(TXC) 139	(3.19/3.29)
19	SHOXSIE & THE BANSHEES JU-JU (Nigel Gray/ShoXSie & The Banshees)	POLYDOR POLS(C) 1034	(3.01/3.04)	F		49	50	19	QUINCY JONES THE DUDE ○ (Quincy Jones)	A&M AML(CAM) 67321	(3.04/3.04)
20	MOTORHEAD NO SLEEP 'TILL HAMMERSMITH ○ (Vic Maile)	BRONZE BRON(C) 535	(3.01/3.04)	F		50	40	5	WALI NAH = POO - THE ART OF BLUFF (Not Listed)	ETERNAL/WEA CLASSIC (4) 1	(3.04/3.04)
21	PHIL COLLINS FACE VALUE ☆ (Phil Collins/Hugh Padgham)	VIRGIN (TC)V 2185	(2.43/3.20)	C		51	—	96	FLEETWOOD MAC RUMOURS (Ken Caillat/Richard Dashut/Fleetwood Mac)	WARNER BROS K(4)56344	(3.07/3.07)
22	VANGELIS CHARIOTS OF FIRE ○ (Vangelis)	POLYDOR POLS(C) 1026	(3.01/3.04)	F		52	54	14	KRAFTWERK COMPUTER WORLD (Kraftwerk)	EMI (TC)EMC 3370	(3.04/3.04)
23	BUCKS FIZZ BUCKS FIZZ (Andy Hill)	RCA RCALP(RCAK) 5050	(3.34/3.34)	R		53	43	6	JON & VANGELIS THE FRIENDS OF MR. CAIRO (Vangelis)	POLYDOR POLD(C) 5039	(3.01/3.04)
24	MICHAEL JACKSON THE BEST OF MICHAEL JACKSON (Various)	TAMLA MOTOWN (TC)STMR 9009	(2.44/2.44)	E		54	—	2	BLACKFOOT MARAUDER (Al Nalli/Henry Weck)	ATCO K(4)50799	(3.04/3.04)
25	BRUCE SPRINGSTEEN THE RIVER ○ (Bruce Springsteen)	CBS (40)88510	(4.25/4.25)	C		55	55	9	BRUCE SPRINGSTEEN BORN TO RUN (Jon Landau/Bruce Springsteen)	CBS (40)69170	(2.74/2.74)
26	ADAM & THE ANTS KINGS OF THE WILD FRONTIER ☆ (Chris Hughes)	CBS (40)84549	(2.74/2.74)	C		56	—	1	ANY TROUBLE WHEELS IN MOTION (Mike Howlett)	STIFF (Z)SEEZ 37	(2.43/2.43)
27	ULTRAVOX VIENNA ● (Conny Plank/Ultravox)	CHRYSLIS (Z)CHR 1296	(3.04/3.04)	F		57	—	1	HERB ALPERT MAGIC MAN (Herb Alpert)	A&M AML(CAM) 63728	(3.04/3.04)
28	RICKIE LEE JONES PIRATES (Russ Titelman/Lenny Waronker)	WARNER BROS K(4)56816	(3.04/3.04)	W		58	—	5	HUMAN LEAGUE REPRODUCTION (Human League)	VIRGIN V2133	(2.43)
29	MICHAEL JACKSON ONE DAY IN YOUR LIFE (Various)	TAMLA MOTOWN (TC)STML 12158	(3.04/3.04)	E		59	—	7	HUMAN LEAGUE TRAVELOGUE (Human League)	VIRGIN V2160	(2.43)
30	PAT BENATAR PRECIOUS TIME (Keith Olsen/Neil Giraldo)	CHRYSLIS (Z)CHR 1346	(2.43/2.43)	F		60	45	4	DON WILLIAMS ESPECIALLY FOR YOU (Garth Fundis/Don Williams)	MCA MCP(C) 3114	(3.04/3.04)



Albums/Tapes Top 60

Platinum Disc: (300,000 sales)
Gold Disc: (100,000 sales)
Silver Disc: (50,000 sales)
See how singles
for Distributor Code details

Week	Artist	Album	Cat. No.	(Price)	Dist. Code	Dealer	This Week	Last Week	Wks.	Artist	Album	Cat. No.	(Price)	Dist. Code	Dealer
1	ELECTRIC LIGHT ORCHESTRA	TIME	JET/JETLP/JETCA1236	(3.04/3.04)	C		31	25	15	SQUEEZE	EAST SIDE STORY	A&M AMLM(CAM) 64854	(3.04/3.04)	C	
2	DURAN DURAN	DURAN DURAN	EMI(TC)EMIC 3372	(3.07/3.07)	E		32	34	32	ULTRAVOX	VIENNA	CHRYSLIS (Z)CHR 1296	(3.04/3.04)	F	
3	BOB DYLAN	SHOT OF LOVE	CBS (40) 85178	(2.74/2.74)	C		33	33	9	MICHAEL JACKSON	THE BEST OF MICHAEL JACKSON	TAMLA MOTOWN (TC)JSTM 9009	(2.44/2.44)	E	
4	OFFICIAL BBC ALBUM OF THE ROYAL WEDDING		BBC REPLY/CH413		A		34	43	7	HUMAN LEAGUE	REPRODUCTION	VIRGIN V2183	(2.43)	C	
5	RANDY CRAWFORD	SECRET COMBINATION	WARNER BROS K (4)56904	(3.04/3.04)	W		35	37	9	JOE JACKSON	JUMPIN' JIVE	A&M AMLM(CAM) 68530	(3.04/3.04)	C	
6	CLIFF RICHARD	LOVE SONGS	EMI(TC)EMTV 27	(3.26/3.26)	E		36	29	11	MOTORHEAD	NO SLEEP 'TILL HAMMERSMITH	BRONZE BRONIC 535	(3.01/3.04)	F	
7	PRETENDERS	PRETENDERS II	REAL SRK/SRC13572	(3.04/3.04)	W		37	22	2	ANTI-PASTI	THE LAST CALL	RONDELET ABOUT(CAR) 5	(3.04/3.04)	N	
8	RED SPEEDWAGON	HI INFIDELITY	EPIC EPC(40)84700	(2.74/2.74)	C		38	36	12	BEACH BOYS	20 GOLDEN GREATS	CAPITOL (TC)EMTV 1	(3.04/3.04)	E	
9	UB40	PRESENT ARMS	DEP INTERNATIONAL LP(PC)DEP 1	(2.89/2.89)	M		39	39	6	PAT BENATAR	PRECIOUS TIME	CHRYSLIS (Z)CHR 1346	(2.43/2.43)	F	
10	MEAT LOAF	BAT OUT OF HELL	EPIC EPC(40)84219	(2.74/2.74)	C		40	28	6	CATS - THE DOUBLE ALBUM OF THE HIT MUSICAL		POLYDOR CATX(C)1	(4.11/4.11)	F	
11	STEVE HACKETT	CURED	CHARISMA CDS 4021(7144 153)	(3.04/3.14)	F		41	35	4	RICKIE LEE JONES	PIRATES	WARNER BROS K(4)56816	(3.04/3.04)	W	
12	STEVIE NICKS	BELLA DONNA	WEA K(4)99169	(3.04/3.04)	W		42	1	1	LEVEL 42	LEVEL 42	POLYDOR POLS(C)1036	(3.01/3.04)	F	
13	KIM WILDE	KIM WILDE	RAK (TC)SRAX 544	(3.07/3.07)	E		43	40	26	SPANDAU BALLET	JOURNEYS TO GLORY	REFORMATION (Z)CHR 1331	(3.04/3.04)	F	
14	DEBBIE HARRY	KOO KOO	CHRYSLIS (Z)CHR 1347	(3.22/3.22)	F		44	41	28	CHRISTOPHER CROSS	CHRISTOPHER CROSS	WARNER BROS K(4)56789	(2.44/2.44)	W	
15	STEVIE WONDER	HOTTER THAN JULY	MOTOWN(TC)JSTMA 8035	(3.29/3.29)	E		45	38	5	STARTRAX	STARTRAX CLUB DISCO	PICKSY KSYA(KSYC) 1001	(2.44/2.44)	F	
16	HUMAN LEAGUE	TRAVELOGUE	VIRGIN V2160	(2.43)	C		46	1	1	CALIFORNIA DREAMIN'		K-TEL NE1126 (CE2126)	(5.49/5.49)	G	
17	DIRE STRAITS	MAKING MOVIES	VERTIGO 6359(7150) 034	(3.04/3.04)	F		47	50	24	ABBA	SUPER TROUPER	EPIC EPC (40)10022	(2.74/2.74)	C	
18	PHIL COLLINS	FACE VALUE	VIRGIN (TC)IV 2165	(2.43/3.20)	C		48	45	6	BLUE OYSTER CULT	FIRE OF UNKNOWN ORIGIN	CBS (40)85137	(2.74/2.74)	C	
19	SIOUXSIE & THE BANSHEES	JU-JU	POLYDOR POLS(C) 1034	(3.01/3.04)	F		49	51	98	FLEETWOOD MAC	RUMOURS	WARNER BROS K(4)56344	(3.07/3.07)	W	
20	SHAKIN' STEVENS	THIS OLE HOUSE	EPIC EPC (40)84945	(2.74/2.74)	C		50	49	37	BARBRA STREISAND	GUILTY	CBS (40)86122	(2.74/2.74)	C	
21	STAR SOUND	STARS ON 45	CBS (40)86132	(2.74/2.74)	C		51	44	9	KIM CARNES	MISTAKEN IDENTITY	EMI-AMERICA (TC)AML 3018	(3.04/3.04)	E	
22	JIM STEINMAN	BAD FOR GOOD	EPIC EPC(40)84361	(2.74/2.74)	C		52	55	13	JEAN MICHEL JARRE	MAGNETIC FIELDS	POLYDOR POLS(C) 1033	(3.01/3.04)	F	
23	ADAM & THE ANTS	KINGS OF THE WILD FRONTIER	CBS (40)84549	(2.74/2.74)	C		53	47	6	FOREIGNER	4	ATLANTIC K(4)50796	(3.04/3.04)	W	
24	TOYAH	ANTHEM	SAFARI VOOR(C) 1	(2.89/2.89)	M		54	54	11	BRUCE SPRINGSTEEN	BORN TO RUN	CBS (40)69170	(2.74/2.74)	C	
25	TEARDROP EXPLODES	KILIMANJARO	MERCURY 6359 (7150) 035	(3.04/3.14)	F		55	65	65	MICHAEL JACKSON	OFF THE WALL	EPIC EPC(40)83468	(2.74/2.74)	C	
26	LONDON SYMPHONY ORCHESTRA	ROYAL CHORALE ROCK CLASSICS	K-TEL ONE 1153(OCE2153)	(5.49/5.49)	G		56	48	6	BLACK UHURU	RED	ISLAND ILPS(CT) 9625	(3.04/2.43)	E	
27	UB40	SIGNING OFF	GRADUATE GRADLP(GRADC)2	(2.89/2.89)	M		57	53	40	NEIL DIAMOND	THE JAZZ SINGER	CAPITOL (TC)EAST 12120	(3.29/3.29)	E	
28	BRUCE SPRINGSTEEN	THE RIVER	CBS (40)88510	(4.25/4.25)	C		58	19	19	VISAGE	VISAGE	POLYDOR 2490 157(3184 151)	(3.25/3.35)	F	
29	BUCKS FIZZ	BUCKS FIZZ	RCA RCLP(RCAK) 5050	(3.34/3.34)	R		59	57	16	DISCO NITES, DISCO DAZE		RONCO (4C)RTL 2056 A/B	(5.49/5.49)	D	
30	VANGELIS	CHARIOTS OF FIRE	POLYDOR POLS(C) 1026	(3.01/3.04)	F		60	60	16	MOODY BLUES	LONG DISTANCE VOYAGER	THRESHOLD TXS(TXC) 139	(3.19/3.29)	F	



Albums/Tapes Top 60

• Platinum Sales: 300,000 units
 • Gold Sales: 100,000 units
 • Silver Sales: 50,000 units
 • New Entries
 • For Chart-Book Details

Rank	Album	Artist	Label	Cat. No.	Price	Dist. Code	Chart Weeks	Peak	Album Title (Producer)	Rank	Album	Artist	Label	Cat. No.	Price	Dist. Code	Chart Weeks	Peak	Album Title (Producer)					
1	ELECTRIC LIGHT ORCHESTRA TIME	(Jeff Lynne)	JET/JET/PLATICA 296	(3.04/3.04)	C		31	26	5	LONDON SYMPHONY ORCHESTRA/ROYAL CHORALE ROCK CLASSICS	(Jeff Lynne)	EMI	EMI 1153 (3.04/3.04)	(3.04/3.04)	C		32	25	5	TEARDROP EXPLODES KILIMANJARO	(Charleson/Chris Langer/Alan Winstanley/Mike Howlett)	MERCURY 6359 (7.50/8.00)	(3.04/3.04)	F
2	DURAN DURAN DURAN DURAN	(Duran)	EMI (TCJEMG) 3072	(3.07/3.07)	E		33	41	5	RICKIE LEE JONES PIRATES	(Russ Tinsman/Lenny Waronker)	WARNER BROS. K41 56816	(3.04/3.04)	W		34	40	1	CALIFORNIA DREAMIN'	(Van Halen)	K.TEL ONE 1126 (3.04/3.04)	(3.04/3.04)	C	
3	MEAT LOAF DEAD RINGER	(Meat Loaf/Sirhan/Gallagher)	EPIC (EPIC) 83045	(2.74/2.74)	C		35	28	42	BRUCE SPRINGSTEEN THE RIVER	(Bruce Springsteen)	CBS (4088510)	(4.25/4.25)	C		36	32	33	ULTRAVOX VIENNA	(Conny Plank/Ultravox)	CHRYSALIS (Z)CHP 1296	(3.04/3.04)	F	
4	BOB DYLAN SHOT OF LOVE	(Bob Dylan/Robert Dylan/Chuck Plotkin)	CBS (40) 85176	(2.74/2.74)	C		37	21	16	STAR SOUND STARS ON 45	(Lauri Eggertson)	CBS (4086132)	(2.74/2.74)	C		38	29	5	BUCKS FIZZ BUCKS FIZZ	(Andy Hill)	RCA/RCA/PRC/MC 5050	(3.04/3.04)	R	
5	RANDY CRAWFORD SECRET COMBINATION	(Tommy L. Smith)	WARNER BROS. K (4)50964	(3.04/3.04)	W		39	39	7	PAT BENATAR PRECIOUS TIME	(Keith Gurneal/Gorod)	CHRYSALIS (Z)CHP 1346	(2.43/2.43)	C		40	36	12	MOTHEAD NO SLEEP 'TILL HAMMERSMITH	(Vic Maile)	BONNIE BRONCO 535	(3.01/3.04)	F	
6	RED SPEEDWAGON HI INFIDELITY	(Red Speedwagon)	EPIC (EPIC) 84700	(2.74/2.74)	C		41	1	1	GARY NUMAN DANCE	(Gary Numan)	BEGGARS BANQUET BEGA/BEGG 28	(3.04/3.04)	W		42	38	13	BEACH BOYS 20 GOLDEN GREATS	(Beach Boys/Brian Wilson/Nikolas Venet)	CAPITOL (TCJEMV 1)	(3.04/3.04)	E	
7	UB40 PRESENT ARMS	(Sgt.)	D.E.P. INTERNATIONAL (LP)C1 DEP 1	(2.89/2.89)	M		43	30	38	BARBARA STREISAND GUILTY	(Albby Gaultier/Billy Gold/Karl Richardson)	CBS (4086122)	(2.74/2.74)	C		44	33	10	MICHAEL JACKSON THE BEST OF MICHAEL JACKSON	(TAMLA MOTOWN/TCJST/M 9009)	(2.44/2.44)	E		
8	ROLLING STONES TATTOO YOU	(Rolling Stones)	ROLLING STONES (TCJUNG) 39114	(3.07/3.07)	E		45	1	1	JOAN ARMATRADE WALK UNDER LADDERS	(Joan Armatrading)	A&M AML/CAM 54876	(3.04/3.04)	C		46	1	1	DEVO NEW TRADITIONALISTS	(Devo)	VIRGIN (TCV 2191)	(3.20/3.20)	C	
9	CLIFF RICHARD LOVE SONGS	(Cliff Richard)	EMI (TCJEMV) 27	(3.26/3.26)	E		47	21	16	SQUEEZE EAST SIDE STORY	(Roger Bechman/Dick Costello)	A&M AML/CAM 54854	(3.04/3.04)	C		48	43	27	SPANDAU BALLET JOURNEYS TO GLORY	(Richard James Burgess)	REFORMATION (Z)CHP 1331	(3.04/3.04)	F	
10	OFFICIAL BBC ALBUM OF THE ROYAL WEDDING	(Various)	BBC REP/CDH 413		A		49	47	25	ABBA SUPER TROUPER	(Benny Andersson/Bjorn Ulvmar)	EPIC (EPIC) 10302	(2.74/2.74)	C		50	40	7	CATS - THE DOUBLE ALBUM OF THE HIT MUSICAL	(Andrew Lloyd Webber)	POLYDOR (CATV) 1	(4.11/4.11)	F	
11	STEVE NACKEIT CURED	(Steve Nackeit)	CHARISMA COS 4021 (7.44/15.3)	(3.04/3.04)	F		51	37	3	ANTI-PASTI THE LAST CALL	(Ronald About/CARR)	5	(3.04/3.04)	N		52	44	29	CHRISTOPHER CROSS CHRISTOPHER CROSS	(Michael Omartian)	WARNER BROS. K41 56789	(2.44/2.44)	W	
12	MEAT LOAF BAT OUT OF HELL	(Meat Loaf)	EPIC (EPIC) 82419	(2.74/2.74)	C		53	36	7	BLACK UNHUR RED	(Sly Dunbar/Robbie Shakespeare)	ISLAND (LP)SIC 19625	(3.04/2.43)	E		54	50	20	VISAGE VISAGE	(Visage/Midge Ure)	POLYDOR 496 157 (3.14/1.51)	(3.25/3.25)	F	
13	PRETENDERS PRETENDERS II	(Pretenders)	REAL SRK(SRK) 3572	(3.04/3.04)	W		55	55	66	MICHAEL JACKSON OFF THE WALL	(Quincy Jones)	EPIC (EPIC) 83458	(2.74/2.74)	C		56	49	99	FLEETWOOD MAC RUMOURS	(Ken Caillat/Richard Dashwood/Fleetwood Mac)	WARNER BROS. K41 56344	(3.07/3.07)	W	
14	HUMAN LEAGUE TRAVELOGUE	(Human League)	VIRGIN V2160	(2.43)	C		57	51	10	KIM CARNES MISTAKEN IDENTITY	(Wall Gary)	EMI-AMERICA (TCJAM) 3018	(3.04/3.04)	E		58	53	7	FOREIGNER 4	(Rick James/Robert John Lange)	ATLANTIC K41 50796	(3.04/3.04)	W	
15	STEVIE NICKS BELLA DONNA	(Stevie Nicks)	WEA K41 89/69	(3.04/3.04)	W		59	45	6	STARTRAX STARTRAX CLUB DISCO	(Various)	PICKS/KS/KS/KS 1001	(2.44/2.44)	F		60	48	7	BLUE OYSTER CULT FIRE OF UNKNOWN ORIGIN	(Martin Birch)	CBS (4085137)	(2.74/2.74)	C	
16	PHIL COLLINS FACE VALUE	(Phil Collins)	VIRGIN (TCV 2185)	(2.43/2.43)	C																			
17	JIM STEINMAN BAD FOR GOOD	(Jim Steinman)	EPIC (EPIC) 84361	(2.74/2.74)	C																			
18	STEVIE WONDER HOTTER THAN JULY	(Stevie Wonder)	MOTOWN (TCJST/M 8035)	(3.29/3.29)	E																			
19	LEVEL 42 LEVEL 42	(Mike Vernon)	POLYDOR (POLS/C) 1036	(3.01/3.04)	F																			
20	KIM WILDE KIM WILDE	(Kim Wilde)	RAK (TCJGRK) 544	(3.07/3.07)	E																			
21	DIRE STRAITS MAKING MOVIES	(Dire Straits)	VERTIGO 6359 (7.50/8.00)	(3.04/3.04)	F																			
22	UB40 SIGNING OFF	(Sgt. Lantz/UB40)	GRADUATE (GRAD)GRAD 2	(2.89/2.89)	M																			
23	SHAKIN' STEVENS THIS OLE HOUSE	(Steven Cottrell)	EPIC (EPIC) 84945	(2.74/2.74)	C																			
24	SIOUXSIE & THE BANSHEES JU-JU	(Siouxie & The Banshees)	POLYDOR (POLS/C) 1034	(3.01/3.04)	F																			
25	TOYAH ANTHEM	(Toyah)	SAFARI (VOR/C) 1	(2.89/2.89)	M																			
26	JOE JACKSON JUMPIN' JIVE	(Joe Jackson)	A&M AML/CAM 56530	(3.04/3.04)	C																			
27	VANGELIS CHARIOTS OF FIRE	(Vangelis)	POLYDOR (POLS/C) 1026	(3.01/3.04)	F																			
28	HUMAN LEAGUE REPRODUCTION	(Human League)	VIRGIN V2183	(2.43)	C																			
29	DEBBIE HARRY KOO KOO	(Debbie Harry)	CHRYSALIS (Z)CHP 1347	(3.22/3.22)	F																			
30	ADAM & THE ANTS KINGS OF THE WILD FRONTIER	(Chris Hughes)	CBS (4084549)	(2.74/2.74)	C																			

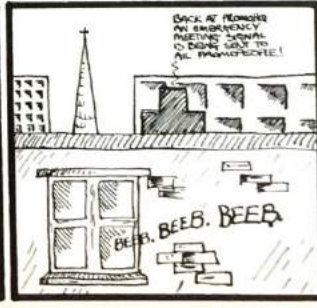

Albums/Tapes Top 60

Platinum Disc: 300,000 sales
Gold Disc: 100,000 sales
Silver Disc: 50,000 sales
See new listings for Distributor Code details.

This Week	Last Week	Wks.	Artist Title (Producers)	Cat No.	(Price)	Dist. Code	Dealer	This Week	Last Week	Wks.	Artist Title (Producers)	Cat No.	(Price)	Dist. Code	Dealer
1	3	2	MEAT LOAF DEAD RINGER (Meat Loaf/Stephen Galtus)	EPIC EPC(40)83645	(2.74/2.74)	C		31	1	1	SHAKIN' STEVENS SHAKY (Stuart Colman)	EPIC EPC(40)10027	(3.25/3.25)	C	
2	8	1	ROLLING STONES TATTOO YOU (Nick Jagger Keith Richards)	ROLLING STONES(TC)CUNIS 39114	(3.07/3.07)	E		32	27	20	VANGELIS CHARIOTS OF FIRE ● (Vangelis)	POLYDOR POLS(C) 1028	(3.01/3.04)	F	
3	41	1	GARY NUMAN DANCE (Gary Numan)	BEGGARS BANQUET BEGA/BEGC28	(3.04/3.04)	W		33	15	7	STEVE NICKS BELLA DONNA (Jimmy Iovine/Tom Petty)	WEA K(4) 99189	(3.04/3.04)	W	
4	16	1	ELECTRIC LIGHT ORCHESTRA TIME (Jeff Lynne)	JET JETLPJETCA1236	(3.04/3.04)	C		34	36	34	ULTRAVOX VIENNA ● (Conny Plank/Ultravox)	CHRYSALIS/ZICHR 1296	(3.04/3.04)	F	
5	45	1	JOAN ARMATRADE WALK UNDER LADDERS (Steve L. Nyre/JP)	A&M AMLHCAM164876	(3.04/3.04)	C		35	25	17	TOYAH ANTHEM ● (Nick Tauber)	SAFARI VDOVC1	(2.85/2.85)	M	
6	1	1	UB40 PRESENT ARMS ● (B&C)	D.E.P. INTERNATIONAL LP/PC/DEP 1	(2.89/2.89)	M		36	16	16	BEATLES BEATLES BALLADS (George Martin/Phil Spector)	PARLOPHONE/TCPCS 7214	(3.04/3.04)	E	
7	2	1	DURAN DURAN DURAN DURAN (Colin Thurston)	EMI/TC/EMC 3372	(3.07/3.07)	E		37	42	14	BEACH BOYS 20 GOLDEN GREATS (Beach Boys Brian Wilson/Mike Love)	CAPTOL/TC/EMTV 1	(3.04/3.04)	E	
8	1	1	SIMPLE MINDS SONS AND FASCINATION (Steve Hillage)	VIRGIN V2207	(3.20)	C		38	1	1	CHRIS DE BURGH BEST MOVES (Nick Tauber)	A&M CAM/AMLH 52532	(3.04/3.04)	C	
9	12	1	CLIFF RICHARD LOVE SONGS ● (Warner Bros.)	EMI/TC/EMTV27	(3.26/3.26)	E		39	32	26	TEARDROP EXPLODES KILIMANJARO ○ (Charlene/Clive Langer Alan Winstanley Mike Howlett)	MERCURY 6259/7150/525	(3.04/3.14)	F	
10	15	1	RANDY CRAWFORD SECRET COMBINATION ○ (Tommy L. Jurna)	WARNER BROS K(4)56904	(3.04/3.04)	W		40	1	1	ART GARFUNKEL SCISSORS CUT (Art Garfunkel/Roy Hale)	CBS(40)85259	(2.74/2.74)	C	
11	12	152	MEAT LOAF BAT OUT OF HELL ☆ (Todd Rundgren)	EPIC EPC(40)82419	(2.74/2.74)	C		41	43	39	BARBARA STREISAND GUILTY (Albhy Galuten Barry Gibb/Karl Richardson)	CBS(40)86122	(2.74/2.74)	C	
12	6	22	REO SPEEDWAGON HI INFIDELITY ○ (Kevin Beamish Kevin Cronin Gary Richrath)	EPIC EPC(40)84700	(2.74/2.74)	C		42	1	1	COMSAT ANGELS SLEEP NO MORE (Joe Jackson)	POLYDOR POLS(C) 1038	(3.01/3.04)	F	
13	4	4	BOB DYLAN SHOT OF LOVE (Bumps Blackwell Bob Dylan/Chuck Plotkin)	CBS(40)85178	(2.74/2.74)	C		43	26	11	JOE JACKSON JUMPIN' JIVE (Joe Jackson)	A&M AMLHCAM/ 52530	(3.04/3.04)	C	
14	13	6	PRETENDERS PRETENDERS II (Chris Thomas)	REAL SRK(SRC) 3572	(3.04/3.04)	W		44	23	24	SHAKIN' STEVENS THIS OLE HOUSE ● (Stuart Colman)	EPIC EPC(40)84945	(2.74/2.74)	C	
15	31	6	LONDON SYMPHONY ORCHESTRA/ROYAL CHORALE ROCK CLASSICS ● (Jeff Jarratt Don Redman)	K-TEL ONE 1153(OCE 2153)	(5.49/5.49)	G		45	29	7	DEBBIE HARRY KOO KOO (Nile Rodgers/Bernard Edwards)	CHRYSALIS/ZICHR 1347	(3.22/3.22)	F	
16	18	46	STEVIE WONDER HOTTER THAN JULY ☆ (Stevie Wonder)	MOTOWN/TC/STMA 8035	(3.29/3.29)	E		46	35	43	BRUCE SPRINGSTEEN THE RIVER ○ (Bruce Springsteen)	CBS(40)88510	(4.25/4.25)	C	
17	10	6	OFFICIAL BBC ALBUM OF THE ROYAL WEDDING ● (Sylvia Cather)	BBC REP(ZCH)413		A		47	1	1	POINTER SISTERS BLACK AND WHITE (Richard Perry)	PLANET K(4)52300	(3.04/3.04)	W	
18	17	19	JIM STEINMAN BAD FOR GOOD ○ (Todd Rundgren Jim Steinman)	EPIC EPC(40)84361	(2.74/2.74)	C		48	56	100	FLEETWOOD MAC RUMOURS (Ken Caillat Richard Dashut/Fleetwood Mac)	WARNER BROS K(4) 56344	(3.07/3.07)	W	
19	1	1	HAZEL O'CONNOR COVER PLUS (Tony Visconti)	ALBION CIALB 108		M		49	44	11	MICHAEL JACKSON THE BEST OF MICHAEL JACKSON (Various)	TAMLA/MOTOWN/TC/STMR 9009	(2.44/2.44)	E	
20	1	1	ULTRAVOX RAGE OF EDEN (Ultravox Conny Plank)	CHRYSALIS (Z)ICHR 1338	(3.04/3.04)	F		50	24	13	SIOUXSIE & THE BANSHEES JU-JU (Nigel Gray/Siouxsie & The Banshees)	POLYDOR POLS(C) 1034	(3.01/3.04)	F	
21	14	11	HUMAN LEAGUE TRAVELOGUE (Human League)	VIRGIN V2160	(2.43)	C		51	26	9	HUMAN LEAGUE REPRODUCTION (Human League)	VIRGIN V2183	(2.43)	C	
22	22	50	UB40 SIGNING OFF ☆ (Bob Lamb/UB40)	GRADUATE GRADLP/GRADC12	(2.89/2.89)	M		52	34	2	CALIFORNIA DREAMIN' (Various)	K-TEL NE 1126 (ICE 2126)	(5.49/5.49)	G	
23	20	10	KIM WILDE KIM WILDE ○ (Ricky Wilde)	RAK(TC)ISRAK 544	(3.07/3.07)	E		53	1	1	U2 BOY (Island)	ISLAND (Z)CIVLPS 9646	(3.04/3.04)	E	
24	1	1	MARC BOLAN T.REX IN CONCERT (Tony Visconti)	MARC ABOLAN 1	(3.04)	P		54	48	28	SPANDAU BALLET JOURNEYS TO GLORY (Richard James Burgess)	REFORMATION/ZICHR 1331	(3.04/3.04)	F	
25	38	6	BUCKS FIZZ BUCKS FIZZ ● (Andy Hill)	RCA RCLP(RCAK)5050	(3.34/3.34)	R		55	17	17	AC/DC IF YOU WANT BLOOD YOU'VE GOT IT (Harry Vanda/George Young)	ATLANTIC K(4) 50532	(3.04/3.04)	W	
26	11	3	STEVE HACKETT CURED (John Acocci/Steve Hackett/Nick Magnus)	CHARISMA CDS 4021 (7144 153)	(3.04/3.14)	F		56	33	6	RICKIE LEE JONES PIRATES (Russ Titelman/Lenny Waronker)	WARNER BROS K(4) 56816	(3.04/3.04)	W	
27	30	44	ADAM & THE ANTS KINGS OF THE WILD FRONTIER ☆ (Chris Hughes)	CBS(40)84549	(2.74/2.74)	C		57	52	30	CHRISTOPHER CROSS CHRISTOPHER CROSS ○ (Michael Omatian)	WARNER BROS K(4) 56789	(2.44/2.44)	W	
28	16	31	PHIL COLLINS FACE VALUE ☆ (Phil Collins/Hugh Padgham)	VIRGIN(TC)V2185	(2.43/3.20)	C		58	40	13	MOTORHEAD NO SLEEP 'TILL HAMMERSMITH ○ (Vic Maile)	BRONZE BROWN(C) 535	(3.01/3.04)	F	
29	19	3	LEVEL 42 LEVEL 42 (Mike Vernon)	POLYDOR POLS(C) 1036	(3.01/3.04)	F		59	37	16	STAR SOUND STARS ON 45 ● (Jaap Eggmont)	CBS(40)86132	(2.74/2.74)	C	
30	21	47	DIRE STRAITS MAKING MOVIES ○ (Jimmy Iovine/Mark Knopfler)	VERTIGO 6359 (7150) 034	(3.04/3.14)	F		60	1	1	MICHAEL SCHENKER GROUP MSG (Various)	CHRYSALIS/ZICHR 1336	(3.04/3.04)	F	



Yes Folks! You too can be as successful as me...

With Promopopple Today! (and Tomorrow!)

• ARE YOU FED UP WITH BEING JUST ANOTHER RECORD?
• IS THERE A SIDE TO YOU THE PUBLIC HASN'T HEARD YET?
• DO YOU HANG YOUR HEAD IN SHAME ON THE BEACH WHEN YOU TAKE OFF YOUR SLEEVE?
• DO OTHER, MORE SUCCESSFUL RECORDS KICK DUST INTO YOUR GROOVES IN FRONT OF YOUR GIRLFRIENDS?
• HOW WOULD LIKE TO CONQUER THE WORLD?

IF YOUR ANSWER TO ALL THE ABOVE IS YES
SIMPLY FILL IN THE COUPON, INDICATING THE PARTS YOU WANT DEVELOPED AND IT WILL CHANGE YOUR LIFE! (honest!)

ALL THIS IN JUST 7 DAYS!
(YES TODAY!)

CUT OUT COUPON CAREFULLY AND POST TO PROMOPOPPLE TODAY!

ARTIST _____ TITLE _____

SINGLE / ALBUM / RE-RELEASE / DUB _____

PICTURE SLEEVE _____

PLEASE TICK FOR HOW MANY _____

50 100 150 200 250 300 350 400 450 500 550 600 650 700

Albums/Tapes Top 60

Platinum Disc (300,000 sales)
Gold Disc (150,000 sales)
Silver Disc (100,000 sales)
See New Singles
for Distributor Code details

This Week	Last Week	Wks	Artist/Title (Producers)	Cat No	(Price)	Dist Code	Dealer	This Week	Last Week	Wks	Artist/Title (Producers)	Cat No	(Price)	Dist Code	Dealer
1	3		MEAT LOAF DEAD RINGER (Meat Loaf/Stephen Gallas)	EPIC EPC(40)83645	(2.74/2.74)	C		31	16	47	STEVIE WONDER HOTTER THAN JULY ☆ (Stevie Wonder)	MOTOWN(NTC)STMA 8035	(3.29/3.29)	E	
2	1		ROLLING STONES TATTOO YOU (Mick Jagger/Keith Richards)	ROLLING STONES(TC)CUNS 39114	(3.07/3.07)	E		32	35	18	TOYAH ANTHEM ● (Nick Tauber)	SAFARI VOOR(C) 1	(2.89/2.89)	M	
3	5		ULTRAVOX RAGE OF EDEN ● (Ultravox/Conny Plank)	CHRYSLIS(Z)CDL1338	(3.04/3.04)	F		33	36	17	BEATLES BEATLES BALLADS (George Martin/Phil Spector)	PARLOPHONE(TC)PCS 7214	(3.04/3.04)	E	
4	3		JOAN ARMATRADE WALK UNDER LADDERS ○ (Steve Lillywhite)	A&M AMLH(CAM)64876	(3.04/3.04)	C		34	30	48	DIRE STRAITS MAKING MOVIES ☆ (Jimmy Iovine/Mark Knopfler)	VERTIGO 6359(7150)134	(3.04/3.14)	F	
5	3		GARY NUMAN DANCE (Gary Numan)	BEGGARS BANQUET BEGA(BEGC)28	(3.04/3.04)	W		35	21	12	HUMAN LEAGUE TRAVELOGUE (Human League)	VIRGIN V2160	(2.43)	C	
6	4		ELECTRIC LIGHT ORCHESTRA TIME ● (Jeff Lynne)	JET JETLP/JETCA1236	(3.04/3.04)	C		36	27	45	ADAM & THE ANTS KINGS OF THE WILD FRONTIER ☆ (Chris Hughes)	CBS(40)84549	(2.74/2.74)	C	
7	1		GENESIS ABACAB (Genesis)	CHARISMA CBR(C)1021		F		37	23	11	KIM WILDE KIM WILDE ● (Ricky Wilde)	RAK(TC)SRAK 544	(3.07/3.07)	E	
8	2		SHAKIN' STEVENS SHAKY (Stuart Colman)	EPIC EPC(40)10027	(3.25/2.74)	C		38	40	2	ART GARFUNKEL SCISSORS CUT (Art Garfunkel/Roy Halee)	CBS(40)85259	(2.74/2.74)	C	
9	2		MICHAEL SCHENKER GROUP MSG (Ron Nevison)	CHRYSLIS(Z)CHR 1336	(3.04/3.04)	F		39	47	2	POINTER SISTERS BLACK AND WHITE (Richard Perry)	PLANET K(4)52300	(3.04/3.04)	W	
10	16		UB40 PRESENT ARMS ● (UB40)	D E P INTERNATIONAL LP(PC)DEP 1	(2.89/2.89)	M		40	1		ROYAL PHILHARMONIC ORCHESTRA/LOUIS CLARK HOOKED ON CLASSICS (Jeff Jarratt/Don Reedman)	K-TEL ONE 1146(OCE 2146)	(5.49/5.49)	G	
11	1		CLIFF RICHARD WIRED FOR SOUND (Alan Tarney)	EMI(TC)EMC 3377	(3.07/3.07)	E		41	1		SHADOWS HITS RIGHT UP YOUR STREET (Shadows)	POLYDOR POL(D)C 5046	(3.25/3.38)	F	
12	8		SIMPLE MINDS SONS AND FASCINATION (Steve Hillage)	VIRGIN V2207	(3.20)	C		42	25	7	BUCKS FIZZ BUCKS FIZZ ● (Andy Hill)	RCA RALP(RCAK)5050	(3.34/3.34)	R	
13	10		RANDY CRAWFORD SECRET COMBINATION ● (Tommy Lipuma)	WARNER BROS K(4)56904	(3.04/3.04)	W		43	28	32	PHIL COLLINS FACE VALUE ☆ (Phil Collins/Hugh Padgham)	VIRGIN(TC)V2185	(2.43/3.20)	C	
14	7		DURAN DURAN DURAN DURAN ● (Colin Thurston)	EMI(TC)EMC 3372	(3.07/3.07)	E		44	34	35	ULTRAVOX VIENNA ● (Conny Plank/Ultravox)	CHRYSLIS(Z)CHR 1296	(3.04/3.04)	F	
15	9		CLIFF RICHARD LOVE SONGS ● (Various)	EMI(TC)EMTV 27	(3.26/3.26)	E		45	26	4	STEVE HACKETT CURED (John Acock/Steve Hackett/Nick Magnus)	CHARISMA CDS 4021 (7144 153)	(3.04/3.14)	F	
16	11		MEAT LOAF BAT OUT OF HELL ☆ (Todd Rundgren)	EPIC EPC(40)82419	(2.74/2.74)	C		46	46	44	BRUCE SPRINGSTEEN THE RIVER ○ (Bruce Springsteen)	CBS(40)88510	(4.25/4.25)	C	
17	19		HAZEL O'CONNOR COVER PLUS (Tony Visconti)	ALBION(C)ALB 108		M		47	39	27	TEARDROP EXPLODES KILIMANJARO ○ (Chameleons/Clive Langer/Alan Winstanley/Mike Howlett)	MERCURY 6359(7150)035	(3.04/3.14)	F	
18	14		PRETENDERS PRETENDERS II (Chris Thomas)	REAL SRK(SRC) 3572	(3.04/3.04)	W		48	43	12	JOE JACKSON JUMPIN' JIVE (Joe Jackson)	A&M AMLH(CAM) 68530	(3.04/3.04)	C	
19	1		STAR SOUND STARS ON 45, VOL. 2 (Jaap Eggermont)	CBS(40)85181	(3.25/2.74)	C		49	32	21	VANGELIS CHARIOTS OF FIRE ● (Vangelis)	POLYDOR POLS(C) 1026	(3.01/3.04)	F	
20	15		LONDON SYMPHONY ORCHESTRA/ROYAL CHORALE ROCK CLASSICS ● (Jeff Jarratt/Don Reedman)	K-TEL ONE 1153(OCE 2153)	(5.49/5.49)	G		50	1		JAPAN ASSEMBLAGE (Various)	HANSA(ZC)HAN 001		A	
21	13		BOB DYLAN SHOT OF LOVE (Bumps Blackwell/Bob Dylan/Chuck Plotkin)	CBS(40)85178	(2.74/2.74)	C		51	1		JASPER CARROTT BEAT THE CARROTT (D.J. DJF 20575/D.J. 40575)			C	
22	24		MARC BOLAN T.REX IN CONCERT (Tony Visconti)	MARC ABOLAN 1	(3.04)	P		52	49	12	MICHAEL JACKSON THE BEST OF MICHAEL JACKSON (Various)	TAMLA MOTOWN(NTC)STMR 9009	(2.44/2.44)	E	
23	12		REO SPEEDWAGON HI INFIDELITY ○ (Kevin Beamish/Kevin Cronin/Gary Richrath)	EPIC EPC(40)84700	(2.74/2.74)	C		53	53	2	U2 BOY (Steve Lillywhite)	ISLAND ILPS (ZCI) 9646	(3.04/3.04)	E	
24	1		VARIOUS SUPERHITS, 1 AND 2 (Various)	RONCO (4C)RTL 2058	(5.49/5.49)	D		54	1		ALTERED IMAGES HAPPY BIRTHDAY (Steve Severin/Martin Rushent)	EPIC EPC(40) 84893	(2.74/2.74)	C	
25	1		JOHNNY MATHIS CELEBRATION - THE ANNIVERSARY ALBUM (Various)	CBS CBS(40)10028	(3.25/2.74)	C		55	38	2	CHRIS DE BURGH BEST MOVES (Various)	A&M(CAM)AMHL 68532	(3.04/3.04)	C	
26	22		UB40 SIGNING OFF ☆ (Bob Lamb/UB40)	GRADUATE GRADLP(GRAD)2	(2.89/2.89)	M		56	1		VARIOUS DANCE DANCE DANCE (Various)	K-TEL NE 1143(CE 2143)	(5.49/5.49)	G	
27	33		STEVIE NICKS BELLA DONNA (Jimmy Iovine/Tom Petty)	WEA K(4) 99169	(3.04/3.04)	W		57	41	40	BARBRA STREISAND GUILTY (Albhy Galuten/Barry Gibb/Karl Richardson)	CBS(40)86122	(2.74/2.74)	C	
28	17		OFFICIAL BBC ALBUM OF THE ROYAL WEDDING ● (Sylvia Cartner)	BBC REP(ZCH)413		A		58	44	25	SHAKIN' STEVENS THIS OLE HOUSE ● (Stuart Colman)	EPIC EPC(40)84945	(2.74/2.74)	C	
29	29		LEVEL 42 LEVEL 42 (Mike Vernon)	POLYDOR POLS(C) 1036	(3.01/3.04)	F		59	37	15	BEACH BOYS 20 GOLDEN GREATS (Beach Boys/Brian Wilson/Nikolas Venet)	CAPITOL(TC)EMTV 1	(3.04/3.04)	E	
30	18		JIM STEINMAN BAD FOR GOOD ○ (Todd Rundgren/Jim Steinman)	EPIC EPC(40)84361	(2.74/2.74)	C		60	42	2	COMSAT ANGELS SLEEP NO MORE (Various)	POLYDOR POLS(C)1038	(3.01/3.04)	F	

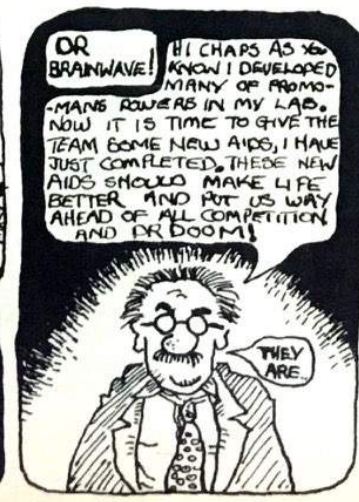

Albums/Tapes Top 60

* Mainstream Chart
 ** Adult Contemporary Chart
 *** R&B Chart
 **** Country Chart
 ***** Gospel Chart
 ***** Latin Chart
 ***** Soul Chart
 ***** Top 100 Chart

This Week	Last Week	Wks	Artist/Title (Producers)	Cat. No.	(Price)	Dist. Code	Dealer	This Week	Last Week	Wks	Artist/Title (Producers)	Cat. No.	(Price)	Dist. Code	Dealer
1		2	GENESIS ABACAB (Genesis)	CHARISMA CBR(C)1021	F			31		1	BARRY MANILOW IF I SHOULD LOVE AGAIN (Barry Manilow)	ARC/TA BMAN/TCBM1	(3.22/3.22)	F	
2		4	MEAT LOAF DEAD RINGER (Meat Loaf/Stephen Gallis)	EPIC EPC4040645	(2.74/2.74)	C		32	50	2	JAPAN ASSEMBLAGE (Various)	HANSA/AROLA (C) HAN 701		A	
3		4	ROLLING STONES TATTOO YOU (Nick Jagger/Keith Richards)	ROLLING STONES/TC/CUNTS 39114	(3.07/3.07)	E		33	18	8	PRETENDERS PRETENDERS II (Chris Thomas)	REAL SINK/SPR 1070	(3.04/3.04)	W	
4		4	ULTRAVOX RAGE OF EDEN (Ultravox/Conny Plank)	CHRYSLIS/ZICOR 1358	(3.04/3.04)	F		34		1	ROSE TATTOO ASSAULT AND BATTERY (Harry Vanda/George Young)	CARRERE CAL 127	(3.04)	W	
5		2	CLIFF RICHARD WIRED FOR SOUND (Cliff Richard)	EMI/TC/EMC 3377	(3.07/3.07)	E		35		1	ANGELIC UPSTARTS LIVE (Angelic Upstarts)	ZONAPHONE 11 JEM 102	(2.44/2.44)	F	
6		2	VARIOUS SUPERHITS, 1 AND 2 (Various)	RONCO/ARC/PTL 2058	(5.49/5.49)	D		36	26	52	UB40 SIGNING OFF (Bob Lamb/UB40)	GRADUATE GRADU/GRAD2	(2.89/2.89)	M	
7		4	JOAN ARMATRADE WALK UNDER LADDERS (Joan Armatrading)	A&M AMLH/CAM 54876	(3.04/3.04)	C		37	56	2	VARIOUS DANCE DANCE DANCE (Various)	K TEL NE 1143/CE 2143	(5.49/5.49)	G	
8		3	SHAKIN STEVENS SHAKY (Stuart Coleman)	EPIC EPC40110027	(3.25/2.74)	C		38	21	6	BOB DYLAN SHOT OF LOVE (Bumps Blackwell/Bob Dylan/Chuck Plotkin)	CBS/40/85178	(2.74/2.74)	C	
9		3	MICHAEL SCHENKER GROUP MSG (Ron Newton)	CHRYSLIS/ZICHR 1336	(3.04/3.04)	F		39	20	8	LONDON SYMPHONY ORCHESTRA/ROYAL CHORALE ROCK CLASSICS (Jeff Jarrett/Don Reedman)	K TEL ONE 1153/OCCE 2153	(5.49/5.49)	G	
10		17	UB40 PRESENT ARMS (UB40)	D.E.P. INTERNATIONAL LP/IC/DEP 1	(2.89/2.89)	M		40	30	21	JIM STEINMAN BAD FOR GOOD (Todd Rundgren/Jim Steinman)	EPIC EPC/40/84361	(2.74/2.74)	C	
11		2	ROYAL PHILHARMONIC ORCHESTRA/LOUIS CLARK HOOKED ON CLASSICS (Jeff Jarrett/Don Reedman)	K TEL ONE 1146/OCCE 2146	(5.49/5.49)	G		41	42	8	BUCKS FIZZ BUCKS FIZZ (Andy Hill)	RCA/RCA/PIRCAC 5050	(3.34/3.34)	R	
12	25	2	JOHNNY MATHIS CELEBRATION - THE ANNIVERSARY ALBUM (Various)	CBS/CBS/40/10028	(3.25/2.74)	C		42	28	8	OFFICIAL BBC ALBUM OF THE ROYAL WEDDING (Sylvia Carter)	BBC REP/2CH/413		A	
13	12	3	SIMPLE MINDS SONS AND FASCINATION (Steve Hillage)	VIRGIN V2207	(3.20)	C		43	35	13	HUMAN LEAGUE TRAVELOGUE (Human League)	VIRGIN V2160	(2.43)	C	
14	6	8	ELECTRIC LIGHT ORCHESTRA TIME (Jeff Lynne)	JET JET/PLJ/CETCA 236	(3.04/3.04)	C		44	33	18	BEATLES BEATLES BALLADS (George Martin/Phil Spector)	PARLOPHONE/TC/PCS 7214	(3.04/3.04)	E	
15	5	4	GARY NUMAN DANCE (Gary Numan)	BEGGARS BANQUET BEGA/BEGC/28	(3.04/3.04)	W		45	54	2	ALTERED IMAGES HAPPY BIRTHDAY (Steve Severin/Martin Rushent)	EPIC EPC/40/84893	(2.74/2.74)	C	
16	14	15	DURAN DURAN DURAN DURAN (Colin Thurston)	EMI/TC/EMC 3372	(3.07/3.07)	E		46	27	9	STEVIE NICKS BELLA DONNA (Jimmy Iovine/Tom Petty)	WEA K/4/99169	(3.04/3.04)	W	
17		1	HEAVEN 17 PENTHOUSE AND PAVEMENT (British Electric Foundation)	BEF/VIRGIN/TC/V2208	(3.20/3.20)	C		47	31	48	STEVIE WONDER HOTTER THAN JULY (Stevie Wonder)	MOTOWN/TC/STMA 8035	(3.29/3.29)	E	
18	13	19	RANDY CRAWFORD SECRET COMBINATION (Tommy Lipuma)	WARNER BROS K/4/56904	(3.04/3.04)	W		48	44	36	ULTRAVOX VIENNA (Conny Plank/Ultravox)	CHRYSLIS/ZICHR 1296	(3.04/3.04)	F	
19	19	2	STAR SOUND STARS ON 45, VOL. 2 (Liaa Eggermont)	CBS/40/85181	(3.25/2.74)	C		49	22	3	MARC BOLAN T.REX IN CONCERT (Tony Visconti)	MARC ABOLAN 1	(3.04)	P	
20	16	154	MEAT LOAF BAT OUT OF HELL (Todd Rundgren)	EPIC EPC/40/82419	(2.74/2.74)	C		50	34	49	DIRE STRAITS MAKING MOVIES (Jimmy Iovine/Mark Knopfler)	VERTIGO 6359/7150/034	(3.04/3.14)	F	
21		1	SAXON DENIM & LEATHER (Pete Hinton/Saxon)	CARRERE CAL/CAC 128	(3.04/3.04)	W		51	32	19	TOYAH ANTHEM (Nick Tauber)	SAFARI VOOR/C1	(2.89/2.89)	M	
22	15	14	CLIFF RICHARD LOVE SONGS (Various)	EMI/TC/EMTV 27	(3.26/3.26)	E		52		1	TANGERINE DREAM EXIT (Tangerine Dream)	VIRGIN V2212	(3.20)	C	
23	51	2	JASPER CARROTT BEAT THE CARROTT (D.J. Carrott)	DJM DJF 20575/DJM 40575		C		53	38	3	ART GARFUNKEL SCISSORS CUT (Art Garfunkel/Roy Hale)	CBS/40/85259	(2.74/2.74)	C	
24	23	24	REO SPEEDWAGON HI INFIDELITY (Kevin Beamish/Kevin Cronin/Gary Richrath)	EPIC EPC/40/84700	(2.74/2.74)	C		54		1	SHEENA EASTON YOU COULD HAVE BEEN WITH ME (Christopher Neil)	EMI/TC/EMC 3378	(3.07/3.07)	E	
25	36	46	ADAM & THE ANTS KINGS OF THE WILD FRONTIER (Chris Hughes)	CBS/40/84549	(2.74/2.74)	C		55		1	CRUSADERS STANDING TALL (Crusaders)	MCA MCF/C1 3122	(3.04/3.04)	C	
26	41	2	SHADOWS HITS RIGHT UP YOUR STREET (Shadows)	POLYDOR POL/DIC/5046	(3.25/3.38)	F		56	46	45	BRUCE SPRINGSTEEN THE RIVER (Bruce Springsteen)	CBS/40/88510	(4.25/4.25)	C	
27	29	5	LEVEL 42 LEVEL 42 (Mike Vernon)	POLYDOR POLS/C1 1036	(3.01/3.04)	F		57	37	12	KIM WILDE KIM WILDE (Ricky Wilde)	RAK/TC/ISRAK 544	(3.07/3.07)	E	
28	39	3	POINTER SISTERS BLACK AND WHITE (Richard Perry)	PLANET K/4/52300	(3.04/3.04)	W		58	47	28	TEARDROP EXPLODES KILIMANJARO (Chameleons/Clive Langer/Alan Winstanley/Mike Howlett)	MERCURY 6359/7150/035	(3.04/3.14)	F	
29	17	3	HAZEL O'CONNOR COVER PLUS (Tony Visconti)	ALBIONIC/CALB 108		M		59	43	33	PHIL COLLINS FACE VALUE (Phil Collins/Hugh Padgham)	VIRGIN/TC/V2185	(2.43/3.20)	C	
30		1	JOHN MARTYN GLORIOUS FOOL (Phil Collins)	WEA K/4/99178	(3.04/3.04)	W		60		1	BOB SEGER & THE SILVER BULLET BAND NINE TONIGHT (Bob Seger)	CAPITOL/TC/IE-STSP 23	(4.07/4.07)	E	

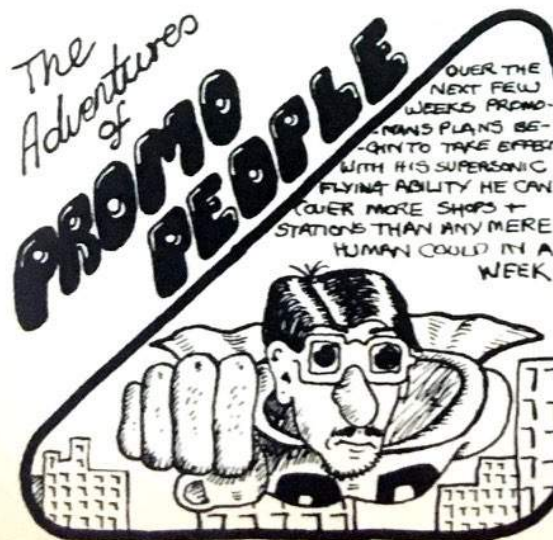

Albums/Tapes Top 60

Platinum Disc: 300,000 sales
Gold Disc: 100,000 sales
Silver Disc: 50,000 sales
See how to qualify for Disc/Bonus Code details

This Week	Last Week	Wks	Artist/Title (Producers)	Cat No	(Price)	Dist Code	Dealer	This Week	Last Week	Wks	Artist/Title (Producers)	Cat No	(Price)	Dist Code	Dealer
1	1	1	POLICE GHOST IN THE MACHINE (Police/Hugh Padgham)	A&M AMLH(CKM) 63730	(3 04/3 04)	C		31	19	3	STAR SOUND STARS ON 45, VOL. 2 (Jaap Eggermont)	CBS(40)85181	(3 25/2 74)	C	
2	1	3	GENESIS ABACAB (Genesis)	CHARISMA CBR(C) 1021		F		32	32	3	JAPAN ASSEMBLAGE (Various)	HANSA/ARIDLA(ZC)HAN 001		A	
3	2	5	MEAT LOAF DEAD RINGER (Meat Loaf/Stephen Gallas)	EPIC EPC(40)83645	(2 74/2 74)	C		33	29	4	HAZEL O'CONNOR COVER PLUS (Tony Visconti)	ALBION(C)ALB 108		M	
4	4	4	ULTRAVOX RAGE OF EDEN ● (Ultravox/Conny Plank)	CHRYSALIS(Z)CDL 1338	(3 04/3 04)	F		34	25	47	ADAM & THE ANTS KINGS OF THE WILD FRONTIER ☆ (Chris Hughes)	CBS(40)84549	(2 74/2 74)	C	
5	5	3	CLIFF RICHARD WIRED FOR SOUND (Alan Tarney)	EMI(TC)EMC 3377	(3 07/3 07)	E		35	35	2	ANGELIC UPSTARTS LIVE (Angelic Upstarts)	ZONOPHON(TC)ZEM 102	(2 44/2 44)	E	
6	6	3	VARIOUS SUPERHITS, 1 AND 2 (Various)	RONCO(4C)RTL 2058	(5 49/5 49)	D		36	24	25	REO SPEEDWAGON HI INFIDELITY ○ (Kevin Beamish/Kevin Cronin/Gary Richrath)	EPIC EPC(40)84700	(2 74/2 74)	C	
7	3	5	ROLLING STONES TATTOO YOU (Mick Jagger/Keith Richards)	ROLLING STONES(TC)CUN 39114	(3 07/3 07)	E		37	37	3	VARIOUS DANCE DANCE DANCE (Various)	K-TEL NE 1143(CE 2143)	(5 49/5 49)	G	
8	17	2	HEAVEN 17 PENTHOUSE AND PAVEMENT (British Electric Foundation)	BEF/VIRGIN(TC)V2208	(3 20/3 20)	C		38	34	2	ROSE TATTOO ASSAULT AND BATTERY (Harry Vanda/George Young)	CARRERE CAL 127	(3 04)	W	
9	21	2	SAXON DENIM & LEATHER (Pete Hinton/Saxon)	CARRERE CAL(CAC) 128	(3 04/3 04)	W		39	45	3	ALTERED IMAGES HAPPY BIRTHDAY (Steve Severin/Martin Rushent)	EPIC EPC(40)84893	(2 74/2 74)	C	
10	7	5	JOAN ARMSTRONG WALK UNDER LADDERS ○ (Steve Lillywhite)	A&M AMLH(CAM)64876	(3 04/3 04)	C		40	33	9	PRETENDERS PRETENDERS II (Chris Thomas)	REAL SRK(SRC) 3572	(3 04/3 04)	W	
11	31	2	BARRY MANILOW IF I SHOULD LOVE AGAIN (Barry Manilow)	ARISTA BMAN(TCBM)1	(3 22/3 22)	F		41	50	50	DIRE STRAITS MAKING MOVIES ☆ (Jimmy Iovine/Mark Knopfler)	VERTIGO 6359(7150)034	(3 04/3 14)	F	
12	8	4	SHAKY STEVENS SHAKY (Stuart Colman)	EPIC EPC(40)10027	(3 25/2 74)	C		42	40	22	JIM STEINMAN BAD FOR GOOD ○ (Todd Rundgren/Jim Steinman)	EPIC EPC(40)84361	(2 74/2 74)	C	
13	11	3	ROYAL PHILHARMONIC ORCHESTRA/LOUIS CLARK HOOKED ON CLASSICS (Jeff Jarratt/Don Reedman)	K-TEL ONE 1146(OCE 2146)	(5 49/5 49)	G		43	27	6	LEVEL 42 LEVEL 42 (Mike Vernon)	POLYDOR POLS(C) 1036	(3 01/3 04)	F	
14	12	3	JOHNNY MATHIS CELEBRATION - THE ANNIVERSARY ALBUM (Various)	CBS CBS(40) 10028	(3 25/2 74)	C		44	1	1	MADNESS 7 (Clanger/Winstanley)	STIFF(Z)SEEZ 39		C	
15	9	4	MICHAEL SCHENKER GROUP MSG (Ron Nevison)	CHRYSALIS(Z)CHR 1336	(3 04/3 04)	F		45	43	14	HUMAN LEAGUE TRAVELOGUE (Human League)	VIRGIN V2160	(2 43)	C	
16	10	18	UB40 PRESENT ARMS ● (UB40)	D.E.P. INTERNATIONAL LP(CP)DEP 1	(2 89/2 89)	M		46	1	1	ANNE MURRAY THE VERY BEST OF ANNE MURRAY (Anne Murray)	CAPITOL (TC)JEMTV 31	(3 26/3 26)	E	
17	14	9	ELECTRIC LIGHT ORCHESTRA TIME ● (Jeff Lynne)	JET JETLP(JETCA) 236	(3 04/3 04)	C		47	1	1	BILLY JOEL SONGS IN THE ATTIC (Phil Ramone)	CBS(40)85273	(2 74/2 74)	C	
18	18	20	RANDY CRAWFORD SECRET COMBINATION ● (Tommy Lipuma)	WARNER BROS K(4)56904	(3 04/3 04)	W		48	36	53	UB40 SIGNING OFF ☆ (Bob Lamb/UB40)	GRADUATE GRADLP(GRAD)2	(2 89/2 89)	M	
19	20	155	MEAT LOAF BAT OUT OF HELL ☆ (Todd Rundgren)	EPIC EPC(40)82419	(2 74/2 74)	C		49	56	46	BRUCE SPRINGSTEEN THE RIVER ○ (Bruce Springsteen)	CBS(40)88510	(4 25/4 25)	C	
20	23	3	JASPER CARROTT BEAT THE CARROTT (D.J. DJF 20575/D.J.H 40575)			C		50	46	10	STEVIE NICKS BELLA DONNA (Jimmy Iovine/Tom Petty)	WEA K(4) 99169	(3 04/3 04)	W	
21	16	16	DURAN DURAN DURAN DURAN ● (Colin Thurston)	EMI(TC)EMC 3372	(3 07/3 07)	E		51	47	49	STEVIE WONDER HOTTER THAN JULY ☆ (Stevie Wonder)	MOTOWN(TC)STMA 8035	(3 29/3 29)	E	
22	15	5	GARY NUMAN DANCE (Gary Numan)	BEGGARS BANQUET BEGA(BEGC)28	(3 04/3 04)	W		52	41	9	BUCKS FIZZ BUCKS FIZZ ● (Andy Hill)	RCA RCLP(RCAK) 5050	(3 34/3 34)	R	
23	1	1	JOHN FOX THE GARDEN (John Fox)	VIRGIN (TC)V 2194	(3 20/3 20)	C		53	51	20	TOYAH ANTHEM ● (Nick Tauber)	SAFARI VDOOR(C)1	(2 89/2 89)	M	
24	13	4	SIMPLE MINDS SONS AND FASCINATION (Steve Hillage)	VIRGIN V2207	(3 20)	C		54	48	37	ULTRAVOX VIENNA ● (Conny Plank/Ultravox)	CHRYSALIS(Z)CHR 1296	(3 04/3 04)	F	
25	54	2	SHEENA EASTON YOU COULD HAVE BEEN WITH ME (Christopher Neil)	EMI(TC)EMC 3378	(3 07/3 07)	E		55	59	34	PHIL COLLINS FACE VALUE ☆ (Phil Collins/Hugh Padgham)	VIRGIN(TC)V2185	(2 43/3 20)	C	
26	60	2	BOB SEGER & THE SILVER BULLET BAND NINE TONIGHT (Bob Seger)	CAPITOL(TC)E-STSP 23	(4 07/4 07)	E		56	1	1	NILS LOFGREN NIGHT FADES AWAY (Jeffrey Baxter)	MCA MCF(C) 3121	(3 04/3 04)	C	
27	30	2	JOHN MARTYN GLORIOUS FOOL (Phil Collins)	WEA K(4)99178	(3 04/3 04)	W		57	110	110	THE WAR OF THE WORLDS (Jeff Wayne)	CBS(40) 96000		C	
28	26	3	SHADOWS HITS RIGHT UP YOUR STREET (Shadows)	POLYDOR POLD(C)5046	(3 25/3 38)	F		58	39	9	LONDON SYMPHONY ORCHESTRA/ROYAL CHORALE ROCK CLASSICS ● (Jeff Jarratt/Don Reedman)	K-TEL ONE 1153(OCE 2153)	(5 49/5 49)	G	
29	22	15	CLIFF RICHARD LOVE SONGS ● (Various)	EMI(TC)EMTV 27	(3 26/3 26)	E		59	38	7	BOB DYLAN SHOT OF LOVE (Bumps Blackwell/Bob Dylan/Chuck Plotkin)	CBS(40)85178	(2 74/2 74)	C	
30	28	4	POINTER SISTERS BLACK AND WHITE (Richard Perry)	PLANET K(4) 52300	(3 04/3 04)	W		60	52	2	TANGERINE DREAM EXIT (Tangerine Dream)	VIRGIN V2212	(3 20)	C	



Albums/Tapes Top 60

Platinum Disc (300,000 sales)
 Gold Disc (100,000 sales)
 Silver Disc (50,000 sales)
 See how to order
 for Chart/Book Code details

Th Week	Last Week	Wks	Artist/Title (Producers)	Cat No	(Price)	Dist. Code	Dealer	Th Week	Last Week	Wks	Artist/Title (Producers)	Cat No	(Price)	Dist. Code	Dealer
1		2	POLICE GHOST IN THE MACHINE ☆ (Police/Hugh Padgham)	A&M AMLH (CKM) 63730	(3 04/3 04)	C		31	39	4	ALTERED IMAGES HAPPY BIRTHDAY (Steve Severin/Martin Rushent)	EPIC EPC(40) 84985	(2 74/2 74)	C	
2	11	3	BARRY MANILOW IF I SHOULD LOVE AGAIN ● (Barry Manilow)	ARISTA BMAN (TCBM) 1	(3 22/3 22)	F		32	41	51	DIRE STRAITS MAKING MOVIES ☆ (Jimmy Iovine/Mark Knopfler)	VERTIGO 6359 (7150) 034	(3 04/3 14)	F	
3	2	4	GENESIS ABACAB (Genesis)	CHARISMA CBR(C) 1021		F		33		1	UB40 PRESENT ARMS IN DUB (UB40)	D E P INTERNATIONAL LPS DEP 2		M	
4	44	2	MADNESS 7 ● (Clanger/Winstanley)	STIFF (Z)SEEZ 39		C		34	34	48	ADAM & THE ANTS KINGS OF THE WILD FRONTIER ☆ (Chris Hughes)	CBS (40)84549	(2 74/2 74)	C	
5	5	4	VARIOUS SUPERHITS 1 AND 2 (Various)	RONCO (4C)RTL 2058	(5 49/5 49)	D		35	47	2	BILLY JOEL SONGS IN THE ATTIC (Phil Ramone)	CBS (40)85273	(2 74/2 74)	C	
6	3	6	MEAT LOAF DEAD RINGER (Meat Loaf/Stephen Gallas)	EPIC EPC (40)83645	(2 74/2 74)	C		36	26	3	BOB SEGER & THE SILVER BULLET BAND NINE TONIGHT (Bob Seger)	CAPITOL (TC)E 575P 23	(4 07/4 07)	E	
7	5	4	CLIFF RICHARD WIRED FOR SOUND (Alan Tarney)	EMI (TC)EMC 3377	(3 07/3 07)	E		37	58	10	LONDON SYMPHONY ORCHESTRA/ROYAL CHORALE ROCK CLASSICS ● (Jeff Jarratt/Don Reedman)	K-TEL ONE 1153 (DCE 2153)	(5 49/5 49)	G	
8	4	5	ULTRAVOX RAGE OF EDEN ● (Ultravox/Conny Plank)	CHRYSALIS (Z)ICDL 1338	(3 04/3 04)	F		38	27	3	JOHN MARTYN GLORIOUS FOOL (Phil Collins)	WEA K(4) 99178	(3 04/3 04)	W	
9	9	3	SAXON DENIM & LEATHER (Pete Hinton/Saxon)	CARRERE CAL(CAC) 128	(3 04/3 04)	W		39	22	6	GARY NUMAN DANCE (Gary Numan)	BEGGARS BANQUET BEGA/BEGC 28	(3 04/3 04)	W	
10	12	5	SHAKIN' STEVENS SHAKY ☆ (Stuart Colman)	EPIC EPC(40) 10027	(3 25/2 74)	C		40	40	10	PRETENDERS PRETENDERS II (Chris Thomas)	REAL SRK(SPK) 3572	(3 04/3 04)	W	
11	13	4	ROYAL PHILHARMONIC ORCHESTRA/LOUIS CLARK HOOKED ON CLASSICS (Jeff Jarratt/Don Reedman)	K-TEL ONE 1146 (DCE 2146)	(5 49/5 49)	G		41		1	KING CRIMSON DISCIPLINE (Crimson/Rhett Davies)	EG/POLYDOR EGPL(C) 49	(3 25/3 38)	F	
12	8	3	HEAVEN 17 PENTHOUSE AND PAVEMENT (British Electric Foundation)	BEF/VIRGIN (TC)JV 2208	(3 20/3 20)	C		42	42	23	JIM STEINMAN BAD FOR GOOD ○ (Todd Rundgren/Jim Steinman)	EPIC EPC(40) 84361	(2 74/2 74)	C	
13	7	6	ROLLING STONES TATTOO YOU (Mick Jagger/Keith Richards)	ROLLING STONES (TC)CUNS 39114	(3 07/3 07)	E		43	36	26	REO SPEEDWAGON HI INFIDELITY ○ (Kevin Beamish/Kevin Cronin/Gary Richrath)	EPIC EPC(40) 84700	(2 74/2 74)	C	
14	10	6	JOAN ARMATRADE WALK UNDER LADDERS ○ (Steve Lillywhite)	A&M AMLH (CAM) 64876	(3 04/3 04)	C		44	45	15	HUMAN LEAGUE TRAVELOGUE (Human League)	VIRGIN V2160	(2 43)	C	
15	14	4	JOHNNY MATHIS CELEBRATION - THE ANNIVERSARY ALBUM ● (Various)	CBS CBS(40) 10028	(3 25/2 74)	C		45	31	4	STAR SOUND STARS ON 45, VOL. 2 (Jaap Eggermont)	CBS (40) 85181	(3 25/2 74)	C	
16	23	2	JOHN FOX THE GARDEN (John Fox)	VIRGIN (TC)JV 2194	(3 20/3 20)	C		46	38	3	ROSE TATTOO ASSAULT AND BATTERY (Harry Vanda/George Young)	CARRERE CAL 127	(3 04)	W	
17	20	4	JASPER CARROTT BEAT THE CARROTT ○ (DJM DJF 20575 (DJH 40575))			C		47		29	TEARDROP EXPLODES KILIMANJARO (Chameleons/Clive Langer/Alan Winstanley/Mike Howlett)	MERCURY 6359 (7150) 035	(3 04/3 14)	F	
18	16	19	UB40 PRESENT ARMS ● (UB40)	D E P INTERNATIONAL LP(CP) DEP 1	(2 89/2 89)	M		48	33	5	HAZEL O'CONNOR COVER PLUS (Tony Visconti)	ALBION (C)ALB 108		M	
19	19	156	MEAT LOAF BAT OUT OF HELL ☆ (Todd Rundgren)	EPIC EPC(40) 82419	(2 74/2 74)	C		49	43	7	LEVEL 42 LEVEL 42 (Mike Vernon)	POLYDOR POLS(C) 1036	(3 01/3 04)	F	
20	29	16	CLIFF RICHARD LOVE SONGS ● (Various)	EMI (TC)EMT 27	(3 26/3 26)	E		50		1	IAN DURY LORD UPMINSTER (Sly & Robbie)	POLYDOR POLD(C) 5042	(3 25/3 38)	F	
21	46	2	ANNE MURRAY THE VERY BEST OF ANNE MURRAY (CAPITOL (TC)EMT 31		(3 26/3 26)	E		51	54	38	ULTRAVOX VIENNA ● (Conny Plank/Ultravox)	CHRYSALIS (Z)ICHR 1296	(3 04/3 04)	F	
22	25	3	SHEENA EASTON YOU COULD HAVE BEEN WITH ME (Christopher Neil)	EMI (TC)EMC 3378	(3 07/3 07)	E		52	53	21	TOYAH ANTHEM ● (Nick Tauber)	SAFARI VOORIC 1	(2 89/2 89)	M	
23	32	4	JAPAN ASSEMBLAGE (Various)	HANS/ARIOLA (ZC)HAN 001		A		53		3	VARIOUS CALIFORNIA DREAMIN (Various)	K-TEL NE 1126 (DCE 2126)	(5 49/5 49)	G	
24	15	5	MICHAEL SCHENKER GROUP MSG (Ron Nevison)	CHRYSALIS (Z)ICHR 1336	(3 04/3 04)	F		54	37	4	VARIOUS DANCE DANCE DANCE (Various)	K-TEL NE 1143 (DCE 2144)	(5 49/5 49)	G	
25	21	17	DURAN DURAN DURAN DURAN ● (Colin Thurston)	EMI (TC)EMC 3372	(3 07/3 07)	E		55	51	50	STEVIE WONDER HOTTER THAN JULY ☆ (Stevie Wonder)	MOTOWN (TC)STMA 8035	(3 29/3 29)	E	
26	17	10	ELECTRIC LIGHT ORCHESTRA TIME ● (Jeff Lynne)	JET JETLP(JETCA) 236	(3 04/3 04)	C		56	49	47	BRUCE SPRINGSTEEN THE RIVER ○ (Bruce Springsteen)	CBS (40)88510	(4 25/4 25)	C	
27	28	4	SHADOWS HITS RIGHT UP YOUR STREET (Shadows)	POLYDOR POLD(C) 5046	(3 25/3 38)	F		57	57	111	THE WAR OF THE WORLDS ☆ (Jeff Wayne)	CBS (40)96000		C	
28	18	21	RANDY CRAWFORD SECRET COMBINATION ● (Tommy Lipuma)	WARNER BROS K(4)56904	(3 04/3 04)	W		58	35	3	ANGELIC UPSTARTS LIVE (Angelic Upstarts)	ZONOPHONE (TC)ZEM 102	(2 44/2 44)	E	
29	24	5	SIMPLE MINDS SONS AND FASCINATION (Steve Hillage)	VIRGIN V 2207	(3 20)	C		59	48	54	UB40 SIGNING OFF ☆ (Bob Lamb/UB40)	GRADUATE GRADLP(IGRADC) 2	(2 89/2 89)	M	
30	30	5	POINTER SISTERS BLACK AND WHITE (Richard Perry)	PLANET K(4) 52300	(3 04/3 04)	W		60		1	MARIANNE FAITHFULL DANGEROUS ACQUAINTANCES (Mundy)	ISLAND ILPS(ICT) 9468	(3 07/2 43)	E	

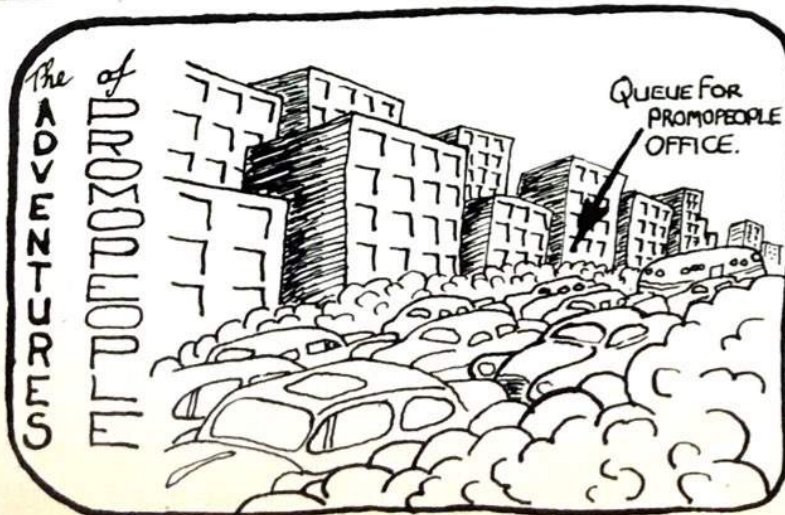

Albums/Tapes Top 60

Platinum Disc (100,000 sales)
Gold Disc (50,000 sales)
Last Week
For Distributor Code details

This Week	Last Week	Wks	Artist/Title (Producers)	Cat. No.	(Price)	Dist. Code	Dealer	This Week	Last Week	Wks	Artist/Title (Producers)	Cat. No.	(Price)	Dist. Code	Dealer
1	3		POLICE GHOST IN THE MACHINE ☆ (Police/Hugh Padgham)	A&M AMLH(CKM) 63730	(3.04/3.04)	C		31	23	6	JAPAN ASSEMBLAGE (Various)	HANSA-ARIELA (Z)CHN 901		A	
2	4		MADNESS 7 ● (Clanger/Winstanley)	STIFF (Z)SEZ 39	(3.03/1/2.43)	C		32	22	4	SHEENA EASTON YOU COULD HAVE BEEN WITH ME (Christopher Neil)	EMI (TC)EMC 3378	(3.07/3.07)	E	
3	10	6	SHAKIN' STEVENS SHAKY ☆ (Stuart Colman)	EPIC EPC(40) 10027	(3.25/2.74)	C		33	28	22	RANDY CRAWFORD SECRET COMBINATION ● (Tommy Lipuma)	WARNER BROS. KJ456804	(3.04/3.04)	W	
4	2	4	BARRY MANILOW IF I SHOULD LOVE AGAIN ● (Barry Manilow)	ARISTA BMAN(TCBM) 1	(3.22/3.22)	F		34	25	18	DURAN DURAN DURAN DURAN ● (Colin Thurston)	EMI (TC)EMC 3372	(3.07/3.07)	E	
5	3	5	GENESIS ABACAB ● (Genesis)	CHARISMA CBR(C) 1021	(3.25/3.25)	F		35	26	11	ELECTRIC LIGHT ORCHESTRA TIME ● (Jeff Lynne)	JET JETLPJCTA) 236	(3.04/3.04)	C	
6	5	5	VARIOUS SUPERHITS 1 AND 2 ● (Various)	RONCO (4C)RTL 2058	(5.49/5.49)	D		36	1	1	GODLEY & CREME ISMISM (Godley & Creme)	POLYDOR POL(DC) 5043	(3.25/3.25)	F	
7	11	5	ROYAL PHILHARMONIC ORCHESTRA/LOUIS CLARK HOOKED ON CLASSICS ● (Jeff Jarrett/Don Reedman)	K-TEL ONE 1146(OCE 2146)	(5.49/5.49)	G		37	35	3	BILLY JOEL SONGS IN THE ATTIC (Phil Ramone)	CBS (40)85273	(2.74/2.74)	C	
8	6	7	MEAT LOAF DEAD RINGER ● (Meat Loaf/Stephen Gallis)	EPIC EPC (40)63645	(2.74/2.74)	C		38	30	6	POINTER SISTERS BLACK AND WHITE (Richard Perry)	PLANET KJ452300	(3.04/3.04)	W	
9	7	5	CLIFF RICHARD WIRED FOR SOUND ● (Alan Tarney)	EMI (TC)EMC 3377	(3.07/3.07)	E		39	34	49	ADAM & THE ANTS KINGS OF THE WILD FRONTIER ☆ (Chris Hughes)	CBS (40)84549	(2.74/2.74)	C	
10	1	1	JOY DIVISION STILL (Martin Hannett)	FACTORY (SF)FACT 40		Q/P		40	24	6	MICHAEL SCHENKER GROUP MSG (Ron Nevison)	CHRYSLIS (Z)CHR 1336	(3.04/3.04)	F	
11	8	6	ULTRAVOX RAGE OF EDEN ● (Ultravox/Conny Plank)	CHRYSLIS (Z)COL 1338	(3.04/3.04)	F		41	29	7	SIMPLE MINDS SONS AND FASCINATION (Steve Hillage)	VIRGIN V 2207	(3.20)	C	
12	12	4	HEAVEN 17 PENTHOUSE AND PAVEMENT (British Electric Foundation)	BEF/VIRGIN (TC)IV 2208	(3.20/3.20)	C		42	60	2	MARIANNE FAITHFULL DANGEROUS ACQUAINTANCES (Mundy)	ISLAND ILPS(OCT) 9468	(3.07/2.43)	E	
13	9	4	SAXON DENIM & LEATHER (Pete Hinton/Saxon)	CARRERE CAL(CAC) 128	(3.04/3.04)	W		43	41	2	KING CRIMSON DISCIPLINE (Crimson/Rhett Davies)	EG-POLYDOR EGL(PIC) 49	(3.25/3.38)	F	
14	21	3	ANNE MURRAY THE VERY BEST OF ANNE MURRAY CAPITOL (TC)EMTV 31		(3.26/3.26)	E		44	38	4	JOHN MARTYN GLORIOUS FOOL (Phil Collins)	WEA KJ499178	(3.04/3.04)	W	
15	15	5	JOHNNY MATHIS CELEBRATION - THE ANNIVERSARY ALBUM ● (Various)	CBS CBS(40) 10028	(3.25/2.74)	C		45	53	4	VARIOUS CALIFORNIA DREAMIN' ○ (Various)	K-TEL NE 1128 (CE 2126)	(5.49/5.49)	G	
16	17	5	JASPER CARROTT BEAT THE CARROTT ○ (D.J.M. DJF 20575 (DJH 40575)		(2.43/3.00)	C		46	51	39	ULTRAVOX VIENNA ● (Ultravox/Conny Plank)	CHRYSLIS (Z)CHR 1296	(3.04/3.04)	F	
17	19	157	MEAT LOAF BAT OUT OF HELL ☆ (Todd Rundgren)	EPIC EPC (40)82419	(2.74/2.74)	C		47	1	1	VARIOUS MONSTER TRACKS (Various)	POLYSTAR HOPTV(HOPMC) 2	(2.94/3.03)	F	
18	18	20	UB40 PRESENT ARMS ● (UB40)	D.E.P. INTERNATIONAL LP(CP)DEP 1	(2.89/2.89)	M		48	50	2	IAN DURY LORD UPMINSTER (Sly & Robbie)	POLYDOR POL(DC) 5042	(3.25/3.38)	F	
19	14	7	JOAN ARMATRADE WALK UNDER LADDERS ● (Steve Lillywhite)	A&M AMLH(CAM) 64876	(3.04/3.04)	C		49	36	4	BOB SEGER & THE SILVER BULLET BAND NINE TONIGHT (Bob Seger)	CAPITOL (TC)E-STSP 23	(4.07/4.07)	E	
20	13	7	ROLLING STONES TATTOO YOU ● (Mick Jagger/Keith Richards)	ROLLING STONES (TC)CUNS 39114	(3.07/3.07)	E		50	44	16	HUMAN LEAGUE TRAVELOGUE (Human League)	VIRGIN V 2160	(2.43)	C	
21	31	5	ALTERED IMAGES HAPPY BIRTHDAY (Steve Severin/Martin Rushent)	EPIC EPC (40)84893	(2.74/2.74)	C		51	1	1	BLUES BAND ITCHY FEET (Roger Bechirian)	ARISTA (NC)88 3	(3.05/3.05)	F	
22	20	17	CLIFF RICHARD LOVE SONGS ☆ (Various)	EMI (TC)EMTV 27	(3.26/3.26)	E		52	30	30	CHRISTOPHER CROSS CHRISTOPHER CROSS (Michael Omartian)	WARNER BROS. KJ456789		W	
23	33	2	UB40 PRESENT ARMS IN DUB (UB40)	D.E.P. INTERNATIONAL LPS DEP 2	(2.32/2.32)	M		53	1	1	NOT THE NINE O'CLOCK NEWS HEDGEHOG SANDWICH (Lloyd/Hardy/Grierson)	BBC REB(ZCF) 421	(3.04/3.04)	A	
24	1	1	VARIOUS LOVE IS (Various)	K-TEL NE 1129 (CE 2129)	(5.49/5.49)	G		54	52	22	TOYAH ANTHEM ● (Nick Tauber)	SAFARI VOOR(C) 1	(2.89/2.89)	M	
25	1	1	HUMAN LEAGUE DARE (Human League)	VIRGIN (TC)IV 2192	(3.20/3.20)	C		55	42	24	JIM STEINMAN BAD FOR GOOD ○ (Todd Rundgren/Jim Steinman)	EPIC EPC (40)84361	(2.74/2.74)	C	
26	32	52	DIRE STRAITS MAKING MOVIES ☆ (Jimmy Iovine/Mark Knopfler)	VERTIGO 6359 (7150) 034	(3.04/3.14)	F		56	49	8	LEVEL 42 LEVEL 42 (Mike Vernon)	POLYDOR POLS(C) 1036	(3.01/3.04)	F	
27	37	11	LONDON SYMPHONY ORCHESTRA/ROYAL CHORALE ROCK CLASSICS ● (Jeff Jarrett/Don Reedman)	K-TEL ONE 1153(OCE 2153)	(5.49/5.49)	G		57	48	6	HAZEL O'CONNOR COVER PLUS (Tony Visconti)	ALBION (C)ALB 108	(2.89/2.89)	M	
28	27	6	SHADOWS HITS RIGHT UP YOUR STREET ○ (Shadows)	POLYDOR POL(DC) 5046	(3.25/3.38)	F		58	57	112	THE WAR OF THE WORLDS VARIOUS CALIFORNIA DREAMIN' ○ (Jeff Wayne)	CBS (40)96000	(4.26/4.26)	C	
29	16	3	JOHN FOX THE GARDEN (John Fox)	VIRGIN (TC)IV 2194	(3.20/3.20)	C		59	55	6	STEVIE WONDER HOTTER THAN JULY ☆ (Stevie Wonder)	MOTOWN (TC)STMA 8035	(3.29/3.29)	E	
30	1	1	U2 OCTOBER (Steve Lillywhite)	ISLAND ILPS(OCT) 9680		E		60	1	1	TOM TOM CLUB TOM TOM CLUB (Various)	ISLAND ILPS(OCT) 9686	(3.07/2.43)	E	



Yes Folks! You too can be as successful as me...

With Promopopple Today! (and Tomorrow!)

• ARE YOU FED UP WITH BEING JUST ANOTHER RECORD?
• IS THERE A SIDE TO YOU THE PUBLIC HASN'T HEARD YET?
• DO YOU HANG YOUR HEAD IN SHAME ON THE BEACH WHEN YOU TAKE OFF YOUR SLEEVE?
• DO OTHER, MORE SUCCESSFUL RECORDS KICK DUST INTO YOUR GROOVES IN FRONT OF YOUR GIRLFRIENDS?
• HOW WOULD YOU LIKE TO CONQUER THE WORLD?

IF YOUR ANSWER TO ALL THE ABOVE IS YES - SIMPLY FILL IN THE COUPON, INDICATING THE PARTS YOU WANT DEVELOPED AND IT WILL CHANGE YOUR LIFE! (honest!)

ALL THIS IN JUST 30 DAYS!

CUT OUT COUPON CAREFULLY AND POST TO PROMOPOPPLE TODAY!

TITLE _____

ARTIST _____

SINGLE / ALBUM / RE-RELEASE / PUB _____

PICTURE SLEEVE _____

PLEASE TICK FOR HOW MANY _____

50 100 150 200 250 500 750

Albums/Tapes Top 60

RECORD BUSINESS
BESTSELLERS
RECORD BUSINESS

This Week Last Week Wks

TITLE

ARTIST Label Catalogue No Price(s) DISTRIBUTOR

Prices show are dealer prices except on certain TV product. Where two prices are shown, the first is for LP, the second cassette

★ Platinum disc (300,000 sales)
● Gold disc (100,000 sales)
○ Silver disc (60,000 sales)

- 1 25 2 **DARE**
HUMAN LEAGUE VIRGIN (TC)V 2192 3 40/3 20 CBS
- 2 1 4 **GHOST IN THE MACHINE**
POLICE A&M AMLH(CKM) 63730 3 04 CBS ●
- 3 10 2 **STILL**
JOY DIVISION FACTORY (SF)FACT 40 PINNACLE
- 4 3 7 **SHAKY**
SHAKIN' STEVENS EPIC EPC (40)10027 3 25 CBS ●
- 5 30 2 **OCTOBER**
U2 ISLAND ILPS(ICT) 968 3 07/2 43 EMI
- 6 6 6 **SUPERHITS 1 & 2**
VARIOUS RONCO (4C)RTL 2058 A/B 5 49 RONCO ●
- 7 2 4 **7**
MADNESS STIFF (Z)SEEZ 39 3 03/2 43 CBS ●
- 8 53 2 **NOT THE NINE O'CLOCK NEWS**
VARIOUS BBC REB(ZCF) 421 3 04 PRT
- 9 4 5 **IF I SHOULD LOVE AGAIN**
BARRY MANILOW ARISTA BMAN(TCBM) 1 3 22 POLYGRAM ●
- 10 7 6 **HOOKED ON CLASSICS**
ROYAL PHILHARMONIC ORCHESTRA/LOUIS CLARK K-TEL NE 1146 (CE 2146) 5 49 K-TEL ●
- 11 24 2 **LOVE IS . . .**
VARIOUS K-TEL NE 1129 (CE 2129) 5 49 K-TEL
- 12 1 **GOSH IT'S . . . BAD MANNERS**
BAD MANNERS MAGNET (ZC)MAGL 5043 PRT ○
- 13 5 6 **ABACAB**
GENESIS CHARISMA CBR(C) 102 3 25 POLYGRAM ●
- 14 1 **MASK**
BAUHAUS BEGGARS BANQUET BEGA 29 2 44 WEA
- 15 9 6 **WIRED FOR SOUND**
CLIFF RICHARD EMI (TC)EMC 3377 3 07 EMI ●
- 16 8 8 **DEAD RINGER**
MEAT LOAF EPIC EPC (40)83645 2 74 CBS ●
- 17 21 6 **HAPPY BIRTHDAY**
ALTERED IMAGES EPIC EPC (40)84893 2 74 CBS
- 18 13 5 **DENIM & LEATHER**
SAXON CARRERE CAL(CAC) 128 3 04 WEA
- 19 1 **BODY TALK**
IMAGINATION R&B RBLP(ZCRB) 1001 3 07 PRT
- 20 11 7 **RAGE IN EDEN**
ULTRAVOX CHRYSALIS (Z)CDL 1338 3 04 POLYGRAM ●
- 21 15 6 **CELEBRATION**
JOHNNY MATHIS CBS CBS (40)10028 3 25/2 74 CBS ●

- 22 16 6 **BEAT THE CARROTT**
JASPER CARROTT DJM DJF 20575 (DJH 40575) 2.43/3.00 CBS ○
- 23 20 8 **TATTOO YOU**
ROLLING STONES ROLLING STONES CUN 3911 3 07 EMI ●
- 24 1 **SEE JUNGLE! SEE JUNGLE!**
BOW WOW WOW RCALP (RCAK) 3000 3 07 RCA
- 25 14 4 **THE VERY BEST OF ANNE MURRAY**
ANNE MURRAY CAPITOL (TC)EMTV 31 3 26 EMI
- 26 26 53 **MAKING MOVIES**
DIRE STRAITS VERTIGO 6359 034 (7150 034) 3 44/3 53 POLYGRAM ●
- 27 12 5 **PENTHOUSE & PAVEMENT**
HEAVEN 17 VIRGIN (TC)V 2208 3.20 CBS
- 28 36 2 **ISMISM**
GODLEY & CREME POLYDOR POLD(C) 5043 3 25/3 38 POLYGRAM
- 29 17 156 **BAT OUT OF HELL**
MEAT LOAF EPIC EPC (40)82419 2 74 CBS ●
- 30 19 8 **WALK UNDER LADDERS**
JOAN ARMATRADE A&M AMLH(CAM) 64876 3 04 CBS ●
- 31 27 12 **ROCK CLASSICS**
LONDON SYMPHONY ORCHESTRA/ROYAL CHORALE K-TEL ONE 1123 (OCE 2123) 5 49 K-TEL ●
- 32 18 3 **PRESENT ARMS**
UB40 DEP INT LP DEP(CADEP) 1 2 89 SPARTAN ●
- 33 33 23 **SECRET COMBINATION**
RANDY CRAWFORD WARNER BROS K569043 04 WEA ●
- 34 1 **NO CAUSE FOR CONCERN**
VICE SQUAD ZONOPHONE (TC)ZEM 103 2 44 EMI
- 35 22 18 **LOVE SONGS**
CLIFF RICHARD EMI (TC)EMTV 27 3 07 EMI ●
- 36 1 **THE BEST OF BLONDIE**
BLONDIE CHRYSALIS (Z)CDLTV 1 3 82/3 82 POLYGRAM
- 37 23 3 **PRESENT ARMS IN DUB**
UB40 DEP INT LPS DEP 22 32 SPARTAN
- 38 47 2 **MONSTER TRACKS**
VARIOUS POLYSTAR HOPTV (HOPMC) 22 94/3 03 POLYGRAM ○
- 39 1 **ALMOST BLUE**
ELVIS COSTELLO F. BEAT XXLP (XXC) 13 3 04 WEA
- 40 28 7 **HITS RIGHT UP YOUR STREET**
SHADOWS POLYDOR POLD(C) 5046 3 25/3 38 POLYGRAM ○

- 41 1 **SONIC ATTACK**
HAWKWIND RCA RCALP(RCAK) 6004 3 50 RCA
- 42 31 7 **ASSEMBLAGE**
JAPAN ARIOLA-HANSA (ZC)HAN 001 PRT
- 43 45 5 **CALIFORNIA DREAMIN'**
VARIOUS K-TEL NE 1126 (CE 2126) 5 49 K-TEL
- 44 1 **THE PLATINUM ALBUM**
VARIOUS K-TEL NE 1134 (CE 2134) 5 49 K-TEL
- 45 32 5 **YOU COULD HAVE BEEN WITH ME**
SHEENA EASTON EMI (TC)EMC 3378 3 07 EMI
- 46 34 19 **DURAN DURAN**
DURAN DURAN EMI (TC)EMC 3372 3 07 EMI ●
- 47 1 **GO AHEAD**
LINK CHRYSALIS (Z)CHR 1358 3 04/3 04 POLYGRAM
- 48 29 4 **THE GARDEN**
JOHN FOXX VIRGIN (TC)V 2194 3 20 CBS
- 49 42 3 **DANGEROUS ACQUAINTANCES**
MARIANNE FAITHFULL ISLAND ILPS(ICT) 9648 3 07/2 43 EMI
- 50 39 50 **KINGS OF THE WILD FRONTIER**
ADAM AND THE ANTS CBS (40)84549 2 74 CBS ●
- 51 37 4 **SONGS IN THE ATTIC**
BILLY JOEL CBS CBS (40)85273 2 74 CBS
- 52 51 5 **CHRISTOPHER CROSS**
CHRISTOPHER CROSS WARNER BROS K(4)5671 WEA ●
- 53 35 12 **TIME**
ELECTRIC LIGHT ORCHESTRA JET JETLP(JETCA) 236 3 04 CBS ●
- 54 40 7 **MSG**
MICHAEL SCHENKER GROUP CHRYSALIS (ZC)CHR 1336 3 04 POLYGRAM
- 55 1 **YOU SCARE ME TO DEATH**
MARC BOLAN CHERRY RED E RED 20 3 36/2 86 PINNACLE
- 56 97 **MANILOW MAGIC**
BARRY MANILOW ARISTA ARTV(C) 2 3 05 POLYGRAM ●
- 57 49 5 **NINE TONIGHT**
BOB SEGER & THE SILVER BULLET BAND CAPITOL (TC)E-STSP 23 4 05 EMI
- 58 60 2 **TOM TOM CLUB**
TOM TOM CLUB ISLAND ILPS(ICT) 8035 3 07/2 43 EMI
- 59 58 113 **THE WAR OF THE WORLDS**
VARIOUS CBS (40)96000 4 86 CBS ●
- 60 54 23 **ANTHEM**
TOYAH SAFARI VOOR(C) 1 2 89 SPARTAN ●



6619 053
7558 053

marketed by
phonogram

Albums/Tapes Top 60

RECORD BUSINESS
BESTSELLERS
RECORD BUSINESS

1	1	3	DARE HUMAN LEAGUE VIRGIN (TC)V 2192 3 40/3 20 CBS
2	2	5	GHOST IN THE MACHINE POLICE A&M AMLH(CKM) 63730 3 04 CBS
3	36	2	THE BEST OF BLONDIE BLONDIE CHRYSALIS (Z)CDTV 1 3 45 POLYGRAM
4	39	2	ALMOST BLUE ELVIS COSTELLO F.BEAT XXLP 13 3 04 WEA
5	4	8	SHAKY SHAKIN' STEVENS EPIC EPC (40)10027 3 25 CBS
6	5	3	OCTOBER U2 ISLAND ILPS (ICT) 9680 3 07 2 43 EMI
7	8	3	NOT THE NINE O'CLOCK NEWS VARIOUS BBC REB(ZCF) 421 3 04 PRT
8	3	3	STILL JOY DIVISION FACTORY (SF)FACT 40 PINNACLE
9	6	7	SUPERHITS 1 & 2 VARIOUS RONCO (4C)RTL 2058 A/B 5 49 RONCO
10	12	2	GOSH IT'S... BAD MANNERS BAD MANNERS MAGNET (ZC)MAGL 5043 PRT
11	9	6	IF I SHOULD LOVE AGAIN BARRY MANILOW ARISTA BMAN(TCBM) 1 3 22 POLYGRAM
12	11	3	LOVE IS... VARIOUS K-TEL NE 1129 (CE 2129) 5 49 K-TEL
13	7	5	7 MADNESS STIFF (Z)SEEZ 39 3 03/2 43 CBS
14	14	2	MASK BAUHAUS BEGGARS BANQUET BEGA 29 2 44 WEA
15	1	1	GREATEST HITS QUEEN EMI EMTV 30 EMI
16	10	7	HOOKED ON CLASSICS ROYAL PHILHARMONIC ORCHESTRA K-TEL NE 1146 (CE 2146) 5 49 K-TEL
17	19	2	BODY TALK IMAGINATION R&B RBLP(ZCRB) 1001 3 07 WEA
18	17	7	HAPPY BIRTHDAY ALTERED IMAGES EPIC EPC (40)84893 2 74 CBS
19	13	7	ABACAB GENESIS CHARISMA CNR(C) 102 3 25 POLYGRAM
20	24	2	SEE JUNGLE! SEE JUNGLE! BOW WOW WOW RCALP (RCAK) 3000 3 07 RCA
21	16	9	DEAD RINGER MEAT LOAF EPIC EPC (40)83645 2 74 CBS
22	18	6	DENIM & LEATHER SAXON CARRERE CAL(CAC) 128 3 04 WEA
23	38	3	MONSTER TRACKS VARIOUS POLYSTAR HOPTV(HOPMC) 2 2 94/3 03 POLYGRAM
24	15	7	WIRED FOR SOUND CLIFF RICHARD EMI (TC)EMC 3377 3 07 EMI
25	21	7	CELEBRATION JOHNNY MATHIS CBS CBS(40) 10028 3 25/2 74 CBS
26	28	3	ISMISM GODLEY & CREME POLYDOR POLD(C) 5043 3 25/3 38 POLYGRAM
27	1	1	EXIT STAGE LEFT RUSH MERCURY 6619 053 (7558 053) 4 25/4 35 POLYGRAM
28	23	9	TATTOO YOU ROLLING STONES ROLLING STONES (TC) CUN5 3911 3 07 EMI
29	41	2	SONIC ATTACK HAWKWIND RCA RCALP (RCAK) 6004 3 50 RCA
30	26	54	MAKING MOVIES DIRE STRAITS VERTIGO VERT 6359 034 (7150 034) 3 44/3 53 POLYGRAM
31	31	13	ROCK CLASSICS LSO K-TEL ONE 1123 (OCE 2123) 5 49 K-TEL
32	47	2	GO AHEAD LINX CHRYSALIS (Z)CHR 1358 3 04 POLYGRAM
33	34	2	NO CAUSE FOR CONCERN VICE SQUAD ZONOPHONE ZEM 103 2 44 EMI
34	29	157	BAT OUT OF HELL MEAT LOAF EPIC EPC (40)82419 2 74 CBS
35	22	7	BEAT THE CARROTT JASPER CARROTT DJM DJF 20575 (DJH 40575) CBS
36	53	13	TIME ELECTRIC LIGHT ORCHESTRA JET JETLP(JETCA) 236 CBS
37	20	8	RAGE IN EDEN ULTRAVOX CHRYSALIS (Z)CDL 1338 3 04 POLYGRAM
38	44	2	THE PLATINUM ALBUM VARIOUS K-TEL NE 1134 (CE 2134) 5 49 K-TEL
39	35	19	LOVE SONGS CLIFF RICHARD EMI (TC)EMTV 27 3 07 EMI
40	33	24	SECRET COMBINATION RANDY CRAWFORD WARNER BROS K56904 3 04 WEA
41	32	31	PRESENT ARMS US40 DEP INT LPDEP(CADEP) 1 2 85/SPARTAN
42	27	6	PENTHOUSE & PAVEMENT HEAVEN 12 VIRGIN (TC)V 2208 CBS
43	37	4	PRESENT ARMS IN DUB US40 DEP INT LP5 DEP 2 SPARTAN
44	42	8	ASSEMBLAGE JAPAN ARIOLA-HANSA ZC(HAN) 991 PRT
45	25	5	THE VERY BEST OF ANNE MURRAY ANNE MURRAY CAPITOL (TC)EMTV 31 3 26 EMI
46	45	20	DURAN DURAN DURAN DURAN EMI (TC)EMC 3372 3 07 EMI
47	1	1	WHY DO FOOLS FALL IN LOVE DIANA ROSS CAPITOL (TC)E-ST 26733 EMI
48	30	9	WALK UNDER LADDERS JOAN ARMATRADING A&M AMLH(CAM) 64876 3 04 CBS
49	43	6	CALIFORNIA DREAMIN' VARIOUS K-TEL NE 1126 (CE 2126) 5 49 K-TEL
50	1	1	DOUBLE TROUBLE GILLIAN VIRGIN VGD(C) 3506 3 65 CBS
51	48	5	THE GARDEN JOHN FOXX VIRGIN (TC)V 2194 CBS
52	55	2	YOU SCARE ME TO DEATH MARC BOLAN CHERRY RED E RED 20 3 36/2 86 PINNACLE
53	50	51	KINGS OF THE WILD FRONTIER ADAM AND THE ANTS CBS (40)84549 2 74 CBS
54	52	6	CHRISTOPHER CROSS CHRISTOPHER CROSS WARNER BROS K(4)56789 3 04 WEA
55	1	1	EAST SIDE STORY SQUEEZE A&M AMLM(CAM) 64854 3 04 CBS
56	40	8	HITS RIGHT UP YOUR STREET SHADOWS POLYDOR POLD(C) 5046 3 25/3 38 POLYGRAM
57	59	114	THE WAR OF THE WORLDS VARIOUS CBS (40)96000/WOW 100 4 86 CBS
58	1	1	YOU ARE WHAT YOU IS FRANK ZAPPA CBS CBS 88560 4 14 CBS
59	1	1	COUNTRY SUNRISE/SUNSET VARIOUS RONCO (4C)RTL 2059 A/B 5 49 Ronco
60	56	98	MANILOW MAGIC BARRY MANILOW ARISTA ARTV(C) 2 3 05 POLYGRAM

This Week Last Week Wks
TITLE
ARTIST Label Catalogue No Price(s) DISTRIBUTOR

Prices show are dealer prices except on certain TV product. Where two prices are shown, the first is for LP, the second cassette

☆ Platinum disc (300,000 sales)
● Gold disc (100,000 sales)
○ Silver disc (60,000 sales)

RUSH
NEW LIVE DOUBLE
ALBUM
EXIT... STAGE LEFT

6619 053
7558 053

marked by
phonogram

Albums/Tapes Top 60

RECORD BUSINESS
BESTSELLERS
RECORD BUSINESS

1	1	4	DARE HUMAN LEAGUE VIRGIN (TC) V 2192 3 40/3 20 CBS
2	15	2	GREATEST HITS QUEEN EMI (TC) EMTV 30 3 59 EMI
3	2	6	GHOST IN THE MACHINE POLICE A&M AMLH (CKM) 63730 3 04 CBS ☆
4	27	2	EXIT STAGE LEFT RUSH Mercury 6619 053 (7558 053) 4 25/4 35 POLYGRAM
5	5	9	SHAKY SHAKIN' STEVENS EPIC EPC (40) 10027 3 25 CBS ☆
6	3	3	THE BEST OF BLONDIE BLONDIE CHRYSALIS CDLTV (ZCLTV) 2 3 45 POLYGRAM
7	4	3	ALMOST BLUE ELVIS COSTELLO FBET XXLP (XXC) 13 3 04 WEA
8	7	4	NOT THE NINE O'CLOCK NEWS - HEDGEHOG SANDWICH VARIOUS BBC REB (ZCF) 421 3 04 PRT
9	50	2	NIGHT TROUBLE GILLAN VIRGIN VGD (C) 3506 3 65 CBS
10	■	1	PRINCE CHARMING ADAM AND THE ANTS CBS (40) 85268 2 92 CBS
11	6	4	OCTOBER U2 ISLAND ILPS (ICT) 9680 3 07/2 43 EMI
12	12	4	LOVE IS VARIOUS K-TEL NE 1129 (CE 2129) 5 49 K-TEL
13	8	4	STILL JOY DIVISION FACTORY (SF) FACT 40 PINNACLE
14	■	1	DIARY OF A MADMAN OZZY OSBOURNE JETLP (JETCA) 237 3 04 CBS
15	9	8	SUPERHITS 1 & 2 VARIOUS RONCO (4C) RTL 2058 A/B 5 49 RONCO ●
16	10	3	GOSH IT'S... BAD MANNERS BAD MANNERS MAGNET (ZC) MAGL 5043 PRT ○
17	17	3	BODY TALK BARRY MANILOW ARISTA BMAN (TCBM) 1 3 22 POLYGRAM ●
19	13	6	7 MADNESS STIFF (Z) SEEZ 39 3 03/2 43 CBS ●
20	16	8	HOOKED ON CLASSICS ROYAL PHILHARMONIC ORCHESTRA K-TEL NE 1146 (CE 2146) 5 49 K-TEL ●
21	18	8	HAPPY BIRTHDAY ALTERED IMAGES EPIC EPC (40) 84893 2 74 CBS
22	20	3	SEE JUNGLE! SEE JUNGLE! BOW WOW WOW RCA RCALP (RCAUK) 3000 3 07 RCA
23	19	8	ABACAB GENESIS CHARISMA CBR (C) 102 3 25 POLYGRAM ●
24	■	1	ARCHITECTURE AND MORALITY ORCHESTRAL MANOEUVRES IN THE DARK DINDISC DID (C) 12 3 20 CBS
25	32	3	GO AHEAD LINX CHRYSALIS (Z) CHR 1358 3 04 POLYGRAM
26	47	2	WHY DO FOOLS FALL IN LOVE DIANA ROSS CAPITOL (TC) E-ST 26733 3 07 EMI
27	23	4	MONSTER TRACKS VARIOUS POLSTAR HOPTV (HOPMC) 2 3 25/3 36 POLYGRAM ○
28	21	10	DEAD RINGER MEAT LOAF EPIC EPC (40) 83645 2 74 CBS ●
29	24	8	WIRED FOR SOUND CLIFF RICHARD EMI (TC) EMC 3377 3 07 EMI ●
30	28	10	TATTOO YOU ROLLING STONES ROLLING STONES (TC) CUN 39114 3 07 EMI ●
31	29	3	SONIC ATTACK HAWKWIND RCA RCALP (RCAK) 6004 3 50 RCA
32	22	7	DENIM & LEATHER SAXON CARRERE CAL (CAC) 128 3 04 WEA
33	■	1	TONIGHT I'M YOURS ROD STEWART RIVA RVLP (4) 14 3 04 WEA
34	25	8	CELEBRATION - THE ANNIVERSARY ALBUM JOHNNY MATHIS CBS CBS (40) 10028 3 25/2 74 CBS ●
35	34	156	BAT OUT OF HELL MEAT LOAF EPIC EPC (40) 82419 2 74 CBS ☆
36	40	25	SECRET COMBINATION RANDY CRAWFORD WARNER BROS K56904 WEA ●
37	14	3	MASK BAUHAUS BEGGARS BANQUET BEGAG (BEGC) 29 2 44 WEA
38	37	9	RAGE OF EDEN ULTRAVOX CHRYSALIS (Z) CDL 1338 3 04 POLYGRAM ●
39	57	115	JEFF WAYNE'S "THE WAR OF THE WORLDS" VARIOUS CBS (40) 96000/WOW 100 4 86 CBS ☆
40	31	14	ROCK CLASSICS LONDON SYMPHONY ORCHESTRA K-TEL ONE 1123 (OCE 2123) 5 49 K-TEL ●
41	36	14	TIME ELECTRIC LIGHT ORCHESTRA JET LP (JETCA) 236 CBS ●
42	42	7	PENTHOUSE & PAVEMENT HEAVEN 17 VIRGIN (TC) V 2208 3 40/3 20 CBS
43	26	4	ISMISM GODLEY & CREME POLYDOR POLD (C) 5043 3 25/3 38 POLYGRAM
44	30	55	MAKING MOVIES DIRE STRAITS VERT 6359 034 (7150 034) 3 44/3 53 POLYGRAM ●
45	55	1	EAST SIDE STORY SQUEEZE A&M AMLM (CAM) 68454 3 04 CBS
46	38	3	THE PLATINUM ALBUM VARIOUS K-TEL NE 1134 (CE 2134) 5 49 K-TEL ○
47	44	9	ASSEMBLAGE JAPAN HANSA-ARIOLA (ZC) HAN 001 PRT
48	■	1	SPEAK AND SPELL DEPECHE MODE MUTE (C) STUMM 5 2 89 SPARTAN
49	33	3	NO CAUSE FOR CONCERN VICE SQUAD ZONOPHONE (TC) ZEM 103 2 44 EMI
50	■	24	ANTHEM TOYAH SAFARI VOOR (C) 1 2 89 SPARTAN ●
51	53	52	KINGS OF THE WILD FRONTIER ADAM AND THE ANTS CBS (40) 84549 2 74 CBS ●
52	52	3	YOU SCARE ME TO DEATH MARC BOLAN CHERRY RED E RED 20 3 36 2 86 PINNACLE
53	48	10	WALK UNDER LADDERS JOAN ARMATRADE A&M AMLH (CAM) 64876 3 04 CBS ●
54	39	20	LOVE SONGS CLIFF RICHARD EMI (TC) EMTV 27 3 07 EMI ☆
55	■	1	PHYSICAL OLIVIA NEWTON-JOHN EMI (TC) EMC 3386 3 07 EMI
56	35	8	BEAT THE CARROTT JASPER CARROTT DJM DJF 20575 (DJH 40575) CBS ○
57	59	2	COUNTRY SUNRISE/ COUNTRY SUNSET VARIOUS RONCO (4C) RTL 2059 A/B 5 49 RONCO
58	■	1	LINE UP GRAHAM BONNET MERCURY 6302 151 (714 061) 3 05 POLGRAM
59	■	1	LIVING EYES BEE GEES RSO (P) RSBG 2 3 35 POLYGRAM
60	46	3	DURAN DURAN DURAN DURAN EMI (TC) EMG 3372 3 07 EMI ●

This Week Last Week Wks. TITLE ARTIST Label Catalogue No Price(s) DISTRIBUTOR

Prices show are dealer prices except on certain TV product. Where two prices are shown, the first is for LP, the second cassette

☆ Platinum disc (300,000 sales)
● Gold disc (100,000 sales)
○ Silver disc (60,000 sales)



Kin Kelly Competition



Colour in the poster which is given away with each picture bag of the great new single from kin kelly

prizes

14-17yrs £50 + a Solid Silver Gipsy Emblem

9-13yrs £25 + a Solid Silver Gipsy Emblem

Up to 8yrs A painting set

Order from your GIPSY Rep. or CBS Title Sales 01 940 2105



Please send your completed poster to: Gipsy Records, 55 Ellersmore Rd, Chiswick, London W4. Closing date Friday 18th December.

Albums/Tapes Top 60

RECORD BUSINESS
BESTSELLERS
RECORD BUSINESS

1	10	2	PRINCE CHARMING ADAM AND THE ANTS (40)85268 2.92 CBS
2	2	3	GREATEST HITS QUEEN EMI (TC)EMTV 30 3.59 EMI
3	1	5	DARE HUMAN LEAGUE VIRGIN (TC)V 2192 3.40/3.20 CBS
4	24	2	ARCHITECTURE AND MORALITY ORCHESTRAL MANOEUVRES IN THE DARK DINDISC DID(C) 12 3.20 CBS
5	4	3	EXIT STAGE LEFT RUSH MERCURY 6619 053(7558 053) 4.25/4.35 POLYGRAM
6	3	7	GHOST IN THE MACHINE POLICE A&M AMLH:CKM) 63730 3.04 CBS ■
7	5	10	SHAKY SHAKIN' STEVENS EPIC EPC (40)10027 3.25 CBS ☆
8	6	4	THE BEST OF BLONDIE BLONDIE CHRYSALIS CDL TV(ZCLTV) 2 3.45 POLYGRAM
9	33	2	TONIGHT I'M YOURS ROD STEWART RIVARVL(4)14 3.04 WEA
10	14	2	DIARY OF A MADMAN OZZY OSBOURNE JET JETLP(JETCA) 237 3.04 CBS
11	7	4	ALMOST BLUE ELVIS COSTELLO F BEAT XXLP(XXC) 13 3.04 WEA
12	48	2	SPEAK AND SPELL DEPECHE MODE MUTE (C)STUMM 5 2.89 SPARTAN
13	7	5	NOT THE NINE O'CLOCK NEWS—HEDGEHOG SANDWICH VARIOUS BBC REB(ZCF) 421 3.04 PRT
14	9	3	DOUBLE TROUBLE GILLAN VIRGIN VGD(C) 3506 3.65 CBS
15	NEW	1	MOB RULES BLACK SABBATH MERCURY 6302 119 (7144 119) POLYGRAM
16	26	3	WHY DO FOOLS FALL IN LOVE? DIANA ROSS CAPITOL (TC)E-ST 26733 3.07 EMI ○
17	17	4	BODY TALK IMAGINATION R&B RBLP(ZCRB) 1001 3.07 PRT
18	12	5	LOVE IS VARIOUS K-TEL NE 1129(CE 2129) 5.49 K-TEL ●
19	NEW	1	RAISE EARTH WIND & FIRE CBS (40)85272 2.92 CBS
20	15	9	SUPERHITS 1 & 2 VARIOUS RONCO (4C)RTL 2058 A/B 5.49 RONCO ●

21	NEW	1	THE GEORGE BENSON COLLECTION GEORGE BENSON WARNER BROS K(4)66107 WEA
22	18	8	IF I SHOULD LOVE AGAIN BARRY MANILOW ARISTA BMAN(TCBM) 1 3.22 POLYGRAM ●
23	20	9	HOOKED ON CLASSICS ROYAL PHILHARMONIC ORCHESTRA K-TEL NE 1146(CE 2146) 5.49 K-TEL ☆
24	11	5	OCTOBER U2 ISLAND ILPS(ICT) 9680 3.07/2.43 EMI
25	25	4	GO AHEAD LINX CHRYSALIS (Z)CHR 1358 3.04 POLYGRAM
26	NEW	1	PEARLS ELKIE BROOKS A&M ELK(CLK) 1981 3.25 CBS ☆
27	19	7	MADNESS STIFF (Z)SEEZ 39 3.03/2.43 CBS ●
28	23	9	ABACAB GENESIS CHARISMA CBR(C) 102 3.25 POLYGRAM ●
29	57	3	COUNTRY SUNRISE/SUNSET VARIOUS RONCO (4C RTL 2059 A/B 5.49 RONCO
30	27	5	MONSTER TRACKS VARIOUS POLYSTAR HOPTV (HOPMC) 2 3.25/3.36 POLYGRAM ○
31	13	5	STILL JOY DIVISION FACTORY (SF)FACT 40 PINNACLE
32	45	2	EAST SIDE STORY SQUEEZE A&M AMLM(CAM) 68454 3.04 CBS ○
33	22	4	SEE JUNGLE! SEE JUNGLE! BOW-WOW-WOW RCA RCALP(RCAUK) 3000 3.07 RCA
34	16	4	GOSH IT'S... BAD MANNERS BAD MANNERS MAGNET (ZC)MAGL 5043 PRT ○
35	21	9	HAPPY BIRTHDAY ALTERED IMAGES EPIC EPC (40)84893 2.74 CBS
36	46	4	THE PLATINUM ALBUM VARIOUS K-TEL NE 1134(CE 2134) 5.49 K-TEL ○
37	36	26	SECRET COMBINATION RANDY CRAWFORD WARNER BROS K(4)56904 WEA ●
38	28	11	TATTOO YOU ROLLING STONES ROLLING STONES(TC)CUNS 39114 3.07 EMI ●
39	31	4	SONIC ATTACK HAWKWIND RCA RCALP(RCAUK) 6004 3.50 RCA
40	28	11	DEAD RINGER MEAT LOAF EPIC EPC (40)83645 2.74 CBS ●

41	35	157	BAT OUT OF HELL MEAT LOAF EPIC EPC(40)82419 2.74 CBS ☆
42	41	15	TIME ELECTRIC LIGHT ORCHESTRA JET JETLP(JETCA) 236 CBS ●
43	32	8	DENIM & LEATHER SAXON CARRERE CAL(CAC) 128 3.04 WEA
44	42	8	PENTHOUSE & PAVEMENT HEAVEN 17 VIRGIN (TC)V2208 CBS
45	NEW	1	THE VERY BEST OF SHOWADDY WADDY K-TEL NE 1151(CE 2151) 5.49 K-TEL
46	29	9	WIRED FOR SOUND CLIFF RICHARD EMI (TC)EMC 3377 3.07 EMI ●
47	39	116	JEFF WAYNE'S "THE WAR OF THE WORLDS" VARIOUS CBS (40) 96000 CBS ☆
48	55	2	PHYSICAL OLIVIA NEWTON-JOHN EMI (TC)EMC 3386 3.07 EMI
49	40	15	ROCK CLASSICS LONDON SYMPHONY ORCHESTRA K-TEL ONE 1123(OCE 2123) 5.49 K-TEL ●
50	34	9	CELEBRATION JOHNNY MATHIS CBS CBS (40)10028 3.25/2.74 CBS ●
51	47	10	ASSEMBLAGE JAPAN HANSA-ARIOLA (ZC)HAN 001 PRT
52	38	10	RAGE IN EDEN ULTRAVOX CHRYSALIS (Z)CDL 1338 3.04 POLYGRAM ●
53	50	25	ANTHEM TOYAH SAFARI VOOR(C) 1 2.89 SPARTAN ●
54	NEW	1	BEGIN THE BEGUINE JULIO IGLIESIAS CBS CBS (40)85462 CBS
55	58	2	LINE UP GRAHAM BONNET MERCURY 6302 151 (7144 061) 3.05/3.15 POLYGRAM
56	37	4	MASK BAUHAUS BEGGARS BANQUET BEGA(BEGC) 29 2.44 WEA
57	59	2	LIVING EYES BEE GEES RSO (P)RSBG 2 3.25 POLYGRAM
58	NEW	2	PRETENDERS II PRETENDERS REAL SRK(SRC) 3572 3.04 WEA ○
59	54	3	LOVE SONGS CLIFF RICHARD EMI (TC)EMTV 27 3.07 EMI ☆
60	43	5	ISMISM GODLEY & CREME POLYDOR POLD(C) 5043 3.25/3.38 POLYGRAM

This Week Last Week Wks
TITLE
ARTIST Label Catalogue No Price(s) DISTRIBUTOR

Prices show are dealer prices except on certain TV product. Where two prices are shown, the first is for LP, the second cassette.

☆ Platinum disc (300,000 sales)
● Gold disc (100,000 sales)
○ Silver disc (60,000 sales)



Kin Kelly Competition

Colour in the poster which is given away with each picture bag of the great new single from **kin kelly**

prizes

- 14-17yrs £50 + a Solid Silver Gipsy Emblem
- 9-13yrs £25 + a Solid Silver Gipsy Emblem
- Up to 8yrs A painting set

Delivered by Virgin Records Ltd. through CBS
Order from your GIPSY Retailer or CBS Tape Sales. 01 960 2155



Please send your completed poster to: Gipsy Records, 55 Ellesmere Rd, Chiswick, London W4. Closing date Friday 18th December.

Albums/Tapes Top 60

RECORD BUSINESS
BESTSELLERS
RECORD BUSINESS

- 1 1 5 **GREATEST HITS**
QUEEN EMI (TC)EMTV 30 3 59 EMI
- 2 2 4 **PRINCE CHARMING**
ADAM AND THE ANTS CBS (40)85268 92 CBS
- 3 3 4 **ARCHITECTURE AND MORALITY**
ORCHESTRAL MANOEUVRES IN THE DARK DINDISC
DID(C) 12 3 20 CBS
- 4 4 7 **DARE**
HUMAN LEAGUE VIRGIN (TC)V 2192 3 40 3 20
CBS
- 5 6 4 **TONIGHT I'M YOURS**
ROD STEWART RIVA RVL (4)14 3 04 WEA
- 6 25 2 **CHART HITS '81**
VARIOUS K-TEL NE 1142 (CE 2142) 5 49 K-TEL
- 7 15 3 **PEARLS**
ELKIE BROOKS A&M ELK(CLK) 1981 3 25 CBS
- 8 7 12 **SHAKY**
SHAKIN' STEVENS EPIC EPC (40)10027 3 25 CBS
- 9 48 2 **SIMON AND GARFUNKEL
COLLECTION**
SIMON AND GARFUNKEL CBS CBS
(40)10029 CBS
- 10 16 5 **WHY DO FOOLS FALL IN LOVE?**
DIANA ROSS CAPITOL (TC)E-ST 26733 3 07 EMI
- 11 11 9 **GHOST IN THE MACHINE**
POLICE A&M AMLH(CKM) 63730 3 04 CBS
- 12 9 6 **THE BEST OF BLONDIE**
BLONDIE CHRYSALIS CDLTV(ZCLTV) 2 3 45
POLYGRAM
- 13 20 2 **BEST OF RAINBOW**
RAINBOW POLYDOR PDV(C) 2 3 50
POLYGRAM
- 14 8 4 **SPEAK AND SPELL**
DEPECHE MODE MUTE (C)STUMM 52 89
SPARTAN
- 15 NEW 1 **TIN DRUM**
JAPAN VIRGIN (TC)V 22093 20 CBS
- 16 5 5 **EXIT STAGE LEFT**
RUSH MERCURY 6619 053 (7558 053) 4 25/4 35
POLYGRAM
- 17 10 2 **LA FOLIE**
STRANGLERS LIBERTY (TC)LBG 30342 3 07 EMI
- 18 13 6 **ALMOST BLUE**
ELVIS COSTELLO F. BEAT XXLP(XXC) 13 3 04 WEA
- 19 NEW 1 **FOR THOSE ABOUT TO ROCK**
AC/DC ATLANTIC K(4)50851 3 04 WEA
- 20 17 3 **RAISE**
EARTH WIND & FIRE CBS (40)85272 2 92 CBS

- 21 18 7 **NOT THE NINE O'CLOCK NEWS -
HEDGEHOG SANDWICH**
VARIOUS BBC REB(ZCF) 421 3 04 PRT
- 22 NEW 1 **BEGIN THE BEGUINE**
JULIO IGLESIAS CBS CBS (40)85402 CBS
- 23 14 3 **MOB RULES**
BLACK SABBATH MERCURY 630 2119 (7144 119)
POLYGRAM
- 24 NEW 1 **CHANGESTWO BOWIE**
DAVID BOWIE RCA BOWLP(BOWK) 3 3 04 RCA
- 25 NEW 1 **MOVEMENT**
NEW ORDER FACTORY FACT
502 75/PINNACLE/ROUGH TRADE
- 26 58 2 **HANSIMAINIA**
JAMES LAST POLYSTAR POLTV(POLVM) 14
3 25/3 36 POLYGRAM
- 27 24 10 **IF I SHOULD LOVE AGAIN**
BARRY MANILOW ARISTA BMAN(TCBM) 1 3 22
POLYGRAM
- 28 42 2 **ALL THE GREAT HITS**
DIANA ROSS MOTOWN (C)STMA 8036 3 34 RCA
- 29 12 4 **DIARY OF A MADMAN**
OZZY OSBOURNE JET JETLP(JETCA) 237 3 04 CBS
- 30 36 2 **EXPLOITED LIVE**
EXPLOITED SUPERVILLE EXPLP 2001 PINNACLE
- 31 19 3 **THE GEORGE BENSON COLLECTION**
GEORGE BENSON WARNER BROS K(4)66107
WEA
- 32 21 6 **BODY TALK**
IMAGINATION R&B RBLP(ZCRB) 1001 3 07 PRT
- 33 21 31 **7**
MADNESS STIFF (Z)SEEZ 39 3 03/2 43 CBS
- 34 23 7 **LOVE IS . . .**
VARIOUS K-TEL NE 1129 (CE 2129) 5 49 K-TEL
- 35 35 11 **HOOKED ON CLASSICS**
ROYAL PHILHARMONIC ORCHESTRA K-TEL NE
1146 (CE 2146) 5 49 K-TEL
- 36 53 2 **20 FAMILY FAVOURITES**
VERA LYNN EMI (TC)EMTV 28 3 26 EMI
- 37 38 3 **THE VERY BEST OF**
SHOWADDY WADDY K-TEL NE 1151 (CE 2151) 5 49
K-TEL
- 38 22 5 **DOUBLE TROUBLE**
GILLAN VIRGIN VGD(C) 3506 3 65 CBS
- 39 40 4 **PRETENDERS II**
PRETENDERS REA SRK(SRC) 3572 3 04 WEA
- 40 27 6 **GO AHEAD**
LINX CHRYSALIS (Z)CHR 1358 3 04 POLYGRAM
- 41 51 2 **ROCKHOUSE**
VARIOUS RONCO (4C)RTL 2061 5 49 RONCO

- 42 NEW 1 **PERHAPS LOVE**
PLACIDO DOMINGO & JOHN DENVER CBS CBS
(40)73692 CBS
- 43 26 5 **COUNTRY SUNRISE/
COUNTRY SUNSET**
VARIOUS RONCO (4C)RTL 2059 A/B 5 49 RONCO
- 44 28 11 **ABACAB**
GENESIS CHARISMA CBR(C) 102 3 25
POLYGRAM
- 45 32 11 **SUPERHITS 1 & 2**
VARIOUS RONCO (4C)RTL 2058 A/B 5 49
RONCO
- 46 44 2 **DISCO EROTICA**
VARIOUS WARWICK WW (4)5108 5 49 WARWICK
- 47 41 4 **PHYSICAL**
OLIVIA NEWTON-JOHN EMI (TC)EMC 3386 3 07 EMI
- 48 52 159 **BAT OUT OF HELL**
MEAT LOAF EPIC EPC(40) 82419 2 74 CBS
- 49 46 11 **WIRED FOR SOUND**
CLIFF RICHARD EMI (TC)EMC 3377 3 07 EMI
- 50 29 4 **EAST SIDE STORY**
SQUEEZE A&M AMLM(CAM) 68454 3 04 CBS
- 51 30 7 **OCTOBER**
U2 ISLAND ILPS(ICT) 9680 3 07/2 43 EMI
- 52 NEW 1 **A COLLECTION OF GREAT
DANCE SONGS**
PINK FLOYD HARVEST (TC)SHVL 822 3 29 EMI
- 53 34 6 **THE PLATINUM ALBUM**
VARIOUS K-TEL NE 1134 (CE 2134) 5 49 K-TEL
- 54 33 6 **SEE JUNGLE! SEE JUNGLE!**
BOW-WOW-WOW RCA RCALP(RCAUK) 3000 3 07
RCA
- 55 NEW 1 **THE BEST OF THE DAMNED**
DAMNED ACE/DAM 1 2 35/PINNACLE
- 56 43 2 **GONNA BALL**
STRAY CATS ARISTA STRAY (TCAT) 2 3 05
POLYGRAM
- 57 37 7 **MONSTER TRACKS**
VARIOUS POLYSTAR HOPTV(HOPMC) 2 3 25/3 36
POLYGRAM
- 58 NEW 1 **NON-STOP EROTIC CABARET**
SOFT CELL SOME BRIZZARE BZLP(BZMC) 2
3 05/3 15 POLYGRAM
- 59 NEW 1 **WILDER**
TEARDROP EXPLODES MERCURY 6359 (7150)056
3 05/3 15 POLYGRAM
- 60 NEW 1 **CRAZY NIGHTS**
TIGERS OF PAN TANG MCA MCF(C) 3123 3 04 CBS

This Week Last Week Wks
TITLE
ARTIST Label Catalogue No Price(s) DISTRIBUTOR

Prices show are dealer prices except on certain TV
product. Where two prices are shown, the first is for LP
the second cassette

★ Platinum disc (300,000 sales)
● Gold disc (100,000 sales)
○ Silver disc (60,000 sales)



THE BURNING

THE ORIGINAL SOUNDTRACK MUSIC FROM THE FILM
PERFORMED BY

RICK WAKEMAN

AVAILABLE FROM DECEMBER 7th THROUGH POLYGRAM
FILM NOW ON GENERAL RELEASE

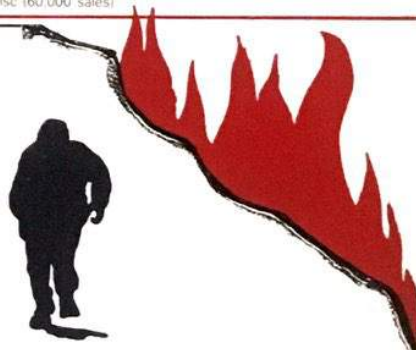

Marketed by
Charisma Records.

CLASS 12

Albums/Tapes Top 60

RECORD BUSINESS
BESTSELLERS
RECORD BUSINESS

- 1 1 6 **GREATEST HITS**
QUEEN EMI (TC) EMTV 30 3 59 EMI
- 2 2 5 **PRINCE CHARMING**
ADAM AND THE ANTS CBS (40) 85268 2 92 CBS
- 3 6 3 **CHARTS HITS '81**
VARIOUS K-TEL NE 1142/CE 2142 5 49 K-TEL
- 4 7 4 **PEARLS**
ELKIE BROOKS A&M ELK (CLK) 1981 3 25 CBS
- 5 19 2 **FOR THOSE ABOUT TO ROCK**
AC/DC ATLANTIC K (4) 50851 3 04 WEA
- 6 9 3 **COLLECTION**
SIMON AND GARFUNKEL CBS CBS (40) 10029 CBS
- 7 4 8 **DARE**
HUMAN LEAGUE VIRGIN (TC) V 2192 3 40 3 20 CBS
- 8 58 2 **NON-STOP EROTIC CABARET**
SOFT CELL SOME BIZZARE BZLP (BZMC) 2 3 05/3 15 POLYGRAM
- 9 3 5 **ARCHITECTURE AND MORALITY**
ORCHESTRAL MANOEUVRES IN THE DARK DINDISC DID (C) 12 3 20 CBS
- 10 22 2 **BEGIN THE BEGUINE**
JULIO IGLESIAS CBS CBS (40) 85462 CBS
- 11 8 13 **SHAKY**
SHAKIN' STEVENS EPIC EPC (40) 10027 3 25 CBS
- 12 5 5 **TONIGHT I'M YOURS**
ROD STEWART RIVA RVLP (4) 14 3 04 WEA
- 13 13 3 **BEST OF RAINBOW**
RAINBOW POLYDOR PDV (C) 2 3 50 POLYGRAM
- 14 15 2 **TIN DRUM**
JAPAN VIRGIN (TC) V 2209 3 20 CBS
- 15 12 7 **THE BEST OF BLONDIE**
BLONDIE CHRYSALIS CDLTV (ZCLTV) 2 3 45 POLYGRAM
- 16 11 10 **GHOST IN THE MACHINE**
POLICE A&M AMLH (CKM) 63730 3 04 CBS
- 17 10 6 **WHY DO FOOLS FALL IN LOVE?**
DIANA ROSS CAPITOL (TC) E-ST 26733 3 07 EMI
- 18 28 3 **ALL THE GREAT HITS**
DIANA ROSS MOTOWN (C) STMA 8036 3 34 RCA
- 19 18 7 **ALMOST BLUE**
ELVIS COSTELLO F BEAT XXLP (XXC) 13 3 04 WEA
- 20 24 2 **CHANGESTWO BOWIE**
DAVID BOWIE RCA BOWLP (BOWK) 3 3 04 RCA

- 21 25 2 **MOVEMENT**
NEW ORDER FACTORY FACT 50 2 75 PINNACLE/ROUGH TRADE
- 22 59 2 **WILDER**
TEARDROP EXPLODES MERCURY 6389 056/7150 056 3 05/3 15 POLYGRAM
- 23 14 5 **SPEAK AND SPELL**
DEPECHE MODE MUTE (C) STUMM 5 2 89 SPARTAN
- 24 17 3 **LA FOLIE**
STRANGLERS LIBERTY (TC) LBG 30342 3 07 EMI
- 25 20 4 **RAISE**
EARTH WIND & FIRE CBS (40) 85272 2 92 CBS
- 26 52 2 **A COLLECTION OF GREAT DANCE SONGS**
PINK FLOYD HARVEST (TC) SHVL 822 3 29 EMI
- 27 26 3 **HANSAMAINIA**
JAMES LAST POLYSTAR POLTV (POLVM) 14 3 25/3 36 POLYGRAM
- 28 16 6 **EXIT STAGE LEFT**
RUSH MERCURY 6619 053/7558 053 4 25/4 35 POLYGRAM
- 29 21 8 **HEDGEHOG SANDWICH**
NOT THE NINE O'CLOCK NEWS BBC REB (ZCF) 421 3 04 PRT
- 30 49 12 **WIRED FOR SOUND**
CLIFF RICHARD EMI (TC) EMC 3377 3 07 EMI
- 31 35 12 **HOOKED ON CLASSICS**
ROYAL PHILHARMONIC ORCHESTRA K-TEL NE 1146/CE 2146 5 49 K-TEL
- 32 27 11 **IF I SHOULD LOVE AGAIN**
BARRY MANILOW ARISTA BMAN (TCBM) 1 3 22 POLYGRAM
- 33 42 2 **PERHAPS LOVE**
PLACIDO DOMINGO CBS CBS (40) 73592 CBS
- 34 23 4 **MOB RULES**
BLACK SABBATH MERCURY 6302 119 (7144 119) POLYGRAM
- 35 NEW 1 **COUNTRY GIRL**
BILLIE JOE SPEARS WARWICK WW (4) 5112 5 49 WARWICK
- 36 36 3 **20 FAMILY FAVOURITES**
VERY LYNN EMI (TC) EMTV 28 3 26 EMI
- 37 29 5 **DIARY OF A MADMAN**
OZZY OSBOURNE JET JETLP (JETCA) 237 3 04 CBS
- 38 30 3 **EXPLOITED LIVE**
EXPLOITED SUPERVILLE EXPLP 2001 PINNACLE
- 39 31 4 **THE GEORGE BENSON COLLECTION**
GEORGE BENSON WARNER BROS K (4) 66107 WEA

- 40 NEW 1 **THE ELDER**
KISS CASABLANCA 6362 163 (7144 163) 3 05 POLYGRAM
- 41 55 2 **THE BEST OF THE DAMNED**
DAMNED ACE DAM 1 2 35 PINNACLE
- 42 41 3 **ROCKHOUSE**
VARIOUS RONCO (4C) RTL 2061 5 49 RONCO
- 43 NEW 1 **RENEGADE**
THIN LIZZY VERTIGO 6359 053 (7144 053) 3 05/3 15 POLYGRAM
- 44 NEW 1 **THE PICK OF BILLY CONNOLLY**
BILLY CONNOLLY POLYDOR POLTV (POLVM) 15 3 25/3 36 POLYGRAM
- 45 33 10 **7**
MADNESS STIFF (Z) SEEZ 39 3 02/2 43 CBS
- 46 48 160 **BAT OUT OF HELL**
MEAT LOAF EPIC EPC (40) 82419 2 74 CBS
- 47 39 5 **PRETENDERS II**
PRETENDERS REAL BRK (SRC) 3572 3 04 WEA
- 48 32 7 **BODY TALK**
IMAGINATION R&B RBLP (ZCRB) 1001 3 07 PRT
- 49 34 8 **LOVE IS...**
VARIOUS K-TEL NE 1129/CE 2129 5 49 K-TEL
- 50 47 5 **PHYSICAL**
OLIVIA NEWTON-JOHN EMI (TC) EMC 3386 3 07 EMI
- 51 38 6 **DOUBLE TROUBLE**
GILLAN VIRGIN VGD (C) 3506 3 65 CBS
- 52 37 4 **THE VERY BEST OF SHOWADDY WADDY**
K-TEL NE 1151/CE 2151 5 49 K-TEL
- 53 43 6 **COUNTRY SUNRISE/SUNSET**
VARIOUS RONCO (4C) RTL 2059A/B 5 49 RONCO
- 54 NEW 1 **ON THE WAY TO THE SKY**
NEIL DIAMOND CBS (40) 85343 CBS
- 55 44 3 **DISCO EROTICA**
VARIOUS WARWICK WW (4) 5108 5 49 WARWICK
- 56 NEW 1 **LIVE**
JACKSONS EPIC EPC (40) 88562 4 14 CBS
- 57 NEW 1 **ONCE UPON A TIME - THE SINGLES**
SIOUXSIE AND THE BANSHEES POLYDOR POLS (POLSC) 1058 3 05 POLYGRAM
- 58 NEW 1 **THE ULTIMATE PERFORMANCE**
ELVIS PRESLEY K-TEL NE 1141/CE 2141 5 49 K-TEL
- 59 NEW 1 **THE JAMBOREE BAG**
CHAS AND DAVE WARWICK WW (4) 5116 5 49 WARWICK
- 60 51 8 **OCTOBER**
U2 ISLAND ILPS (ICT) 9680 3 07/2 43 EMI

This Week Last Week Wks
ARTIST Label Catalogue No Price(s) DISTRIBUTOR

Prices show are dealer prices except on certain TV product. Where two prices are shown, the first is for LP, the second cassette.

★ Platinum disc (300 000 sales)
● Gold disc (100 000 sales)
○ Silver disc (160 000 sales)

Perhaps Love

the unique album from

PLACIDO DOMINGO
with
JOHN DENVER



A collection of contemporary love ballads from Placido Domingo, 'Perhaps Love' features his duet with John Denver - the album's beautiful title track and current single - plus 'Annie's Song', 'Yesterday' and 7 more romantic classics.

Album: CBS 73592.
Cassette: CBS 40-73592.



John Denver appears courtesy of RCA Records

Order from CBS Order Desk. Tel: 01-960 2155. CBS Distribution Centre, Barlby Road, London W10

Albums/Tapes Top 60

RECORD BUSINESS
BESTSELLERS
RECORD BUSINESS

- 1 1 7 **GREATEST HITS**
QUEEN EMI (TC) EMTV 30 3 59 EMI ☆
- 2 3 4 **CHART HITS '81**
VARIOUS K-TEL NE 1142 (CE 2142) 5 49 K-TEL ☆
- 3 2 6 **PRINCE CHARMING**
ADAM AND THE ANTS CBS (40) 85268 2 92 CBS ☆
- 4 4 5 **PEARLS**
ELKIE BROOKS A&M ELK (CLK) 1981 3 25 CBS ☆
- 5 6 4 **SIMON & GARFUNKEL COLLECTION**
SIMON AND GARFUNKEL CBS CBS (40) 10029 CBS ☆
- 6 8 8 **NON-STOP EROTIC CABARET**
SOFT CELL SOME BIZZARE BZLP (BZMC) 2 3 05/3 15 POLYGRAM
- 7 7 9 **DARE**
HUMAN LEAGUE VIRGIN (TC) V 2192 (P) 3 40/3 20 CBS ●
- 8 5 3 **FOR THOSE ABOUT TO ROCK**
AC/DC ATLANTIC K (4) 50851 3 04 WEA
- 9 10 3 **BEGIN THE BEGUINE**
JULIO IGLESIAS CBS CBS (40) 85462 CBS ○
- 10 9 6 **ARCHITECTURE AND MORALITY**
ORCHESTRAL MANOEUVRES IN THE DARK DINDISC DID (C) 12 3 20 CBS ●
- 11 11 14 **SHAKY**
SHAKIN' STEVENS EPIC EPC (40) 10027 3 25 CBS ☆
- 12 18 4 **ALL THE GREAT HITS**
DIANA ROSS MOTOWN (C) STMA 8036 3 34 RCA
- 13 12 6 **TONIGHT I'M YOURS**
ROD STEWART RIVA RVLP (4) 14 3 04 WEA ●
- 14 14 3 **TIN DRUM**
JAPAN VIRGIN (TC) V 2209 3 20 CBS
- 15 20 3 **CHANGES TWO BOWIE**
DAVID BOWIE RCA BOWLP (BOWK) 3 3 04 RCA
- 16 15 8 **THE BEST OF BLONDIE**
BLONDIE CHRYSALIS CDLTV (ZCLTV) 2 3 45 POLYGRAM ☆
- 17 13 4 **BEST OF RAINBOW**
RAINBOW POLYDOR PODV (C) 2 3 50 POLYGRAM ○
- 18 16 11 **GHOST IN THE MACHINE**
POLICE A&M AMLH (CKM) 63730 3 04 CBS ☆
- 19 17 7 **WHY DO FOOLS FALL IN LOVE?**
DIANA ROSS CAPITOL (TC) E-ST 26733 3 07 EMI ○
- 20 22 3 **WILDER**
TEARDROP EXPLODES MERCURY 6359 056 (7150 056) 3 05/3 15 POLYGRAM
- 21 30 13 **WIRED FOR SOUND**
CLIFF RICHARD EMI (TC) EMC 3377 3 07 EMI ●

- 22 26 3 **A COLLECTION OF GREAT DANCE SONGS**
PINK FLOYD HARVEST (TC) SHVL 822 3 29 EMI
- 23 33 3 **PERHAPS LOVE**
PLACIDO DOMINGO WITH JOHN DENVER CBS CBS (40) 73592 CBS
- 24 19 8 **ALMOST BLUE**
ELVIS COSTELLO F BEAT XXLP (XXC) 13 3 04 WEA
- 25 25 5 **RAISE**
EARTH WIND AND FIRE CBS (40) 85272 2 92 CBS ○
- 26 27 4 **HANSIMAINIA**
JAMES LAST POLYSTAR POLTV (POLVM) 14 3 25/3 36 POLYGRAM ●
- 27 31 13 **HOOKED ON CLASSICS**
ROYAL PHILHARMONIC ORCHESTRA K-TEL NE 1148 (CE 2148) 5 49 K-TEL ☆
- 28 44 2 **THE PICK OF BILLY CONNOLLY**
BILLY CONNOLLY POLYDOR POLTV (POLVM) 15 3 25/3 36 POLYGRAM
- 29 NEW 1 **THE VISITORS**
ABBA EPIC EPC (40) 10032 CBS
- 30 57 2 **ONCE UPON A TIME - THE SINGLES**
SIOUXIE AND THE BANSHEES POLYDOR POLS (POSC) 1056 3 05 POLYGRAM
- 31 23 6 **SPEAK AND SPELL**
DEPECHE MODE MUTE (C) STUMM 5 2 89 SPARTAN ●
- 32 29 9 **HEDGEHOG SANDWICH**
NOT THE NINE O'CLOCK NEWS BBC REB (ZCF) 421 3 04 PRT
- 33 35 2 **COUNTRY GIRL**
BILLIE JO SPEARS WARWICK WW (4) 5109 5 49 WARWICK
- 34 28 7 **EXIT STAGE LEFT**
RUSH MERCURY 6619 053 (7558 053) 4 25/4 35 POLYGRAM
- 35 32 12 **IF I SHOULD LOVE AGAIN**
BARRY MANILOW ARISTA BMAN (TCBM) 1 3 22 POLYGRAM ●
- 36 36 4 **20 FAMILY FAVOURITES**
VERA LYNN EMI (TC) EMTV 28 3 26 EMI ○
- 37 21 3 **MOVEMENT**
NEW ORDER FACTORY FAC 50 2 75 PINNACLE /ROUGH TRADE
- 38 24 4 **LA FOLIE**
STRANGLERS LIBERTY (TC) LBG 30342 3 07 EMI
- 39 41 3 **THE BEST OF THE DAMNED**
DAMNED ACEDAM 1 2 35 PINNACLE
- 40 43 2 **RENEGRADE**
THIN LIZZY VERTIGO 6359 083 (7150 083) 3 05/3 15 POLYGRAM

- 41 37 6 **DIARY OF A MADMAN**
OZZY OSBOURNE JET JETLP (JETCA) 237 3 04 CBS
- 42 54 2 **ON THE WAY TO THE SKY**
NEIL DIAMOND CBS CBS (40) 85343 CBS ○
- 43 39 5 **THE GEORGE BENSON COLLECTION**
GEORGE BENSON WARNER BROS K (4) 66107 WEA
- 44 38 4 **EXPLOITED LIVE**
EXPLOITED SUPERVILLE EXPLP 2001 PINNACLE
- 45 45 11 **7**
MADNESS STIFF (Z) SEEZ 39 3 03/2 43 CBS ●
- 46 42 4 **ROCKHOUSE**
VARIOUS RONCO (4C) RTL 2061 5 49 RONCO
- 47 34 5 **MOB RULES**
BLACK SABBATH MERCURY 6302 119 (7144 119) POLYGRAM
- 48 46 17 **BAT OUT OF HELL**
MEAT LOAF EPIC EPC (40) 82419 2 74 CBS ☆
- 49 NEW 1 **HAWAIIAN PARADISE/HAWAIIAN CHRISTMAS**
WOOT STEENHUIS WARWICK WW (4) 5016 5 49 WARWICK
- 50 56 2 **LIVE**
JACKSONS EPIC EPC (40) 88562 4 14 CBS
- 51 58 2 **THE ULTIMATE PERFORMANCE**
ELVIS PRESLEY K-TEL NE 1141/CE 2141 5 49 K-TEL ●
- 52 40 2 **THE ELDER**
KISS CASABLANCA 6302 163 (7144 163) 3 05 POLYGRAM
- 53 50 6 **PHYSICAL**
OLIVIA NEWTON-JOHN EMI (TC) EMC 3386 3 07 EMI
- 54 NEW 1 **BRIDESHEAD REVISITED**
SOUNDTRACK CHRYSALIS (Z) CDL 1367 POLYGRAM
- 55 55 4 **DISCO EROTICA**
VARIOUS WARWICK WW (4) 5108 5 49 WARWICK
- 56 48 8 **BODY TALK**
IMAGINATION R&B RBLP (ZCRB) 1001 3 07 PRT
- 57 NEW 1 **10 OUT OF 10**
10CC MERCURY 6359 048 (7150 048) 3 25/3 35 POLYGRAM
- 58 47 6 **PRETENDERS II**
PRETENDERS REAL SRK (SRC) 3572 3 04 WEA ○
- 59 59 2 **THE JAMBOREE BAG**
CHAS AND DAVE WARWICK WW (4) 5116 5 49 WARWICK
- 60 NEW 1 **THE LEGENDARY MARIO LANZA**
MARIO LANZA K-TEL NE 1110 (CE 2110) 5 49 K-TEL

This Week Last Week
TITLE
ARTIST Label Catalogue No Price(s) DISTRIBUTOR

Prices show are dealer prices except on certain TV product. Where two prices are shown, the first is for LP, the second cassette

★ Platinum disc (300,000 sales)
● Gold disc (100,000 sales)
○ Silver disc (60,000 sales)

Perhaps Love

the unique album from

PLACIDO DOMINGO
with
JOHN DENVER

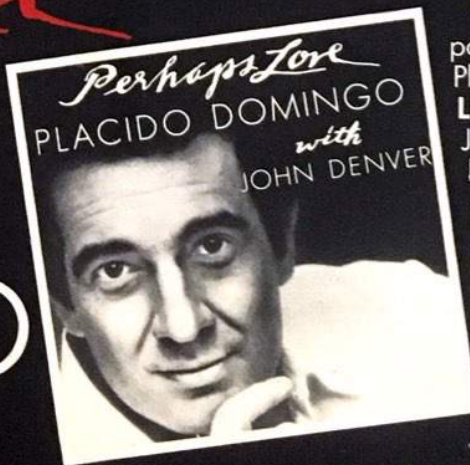

A collection of contemporary love ballads from Placido Domingo, 'Perhaps Love' features his duet with John Denver - the album's beautiful title track and current single - plus 'Annie's Song', 'Yesterday' and 7 more romantic classics.

Album: CBS 73592.
Cassette: CBS 40-73592.

John Denver appears courtesy of RCA Records

Order from CBS Order Desk. Tel: 01-960 2155. CBS Distribution Centre, Barlby Road, London W10