Sa Ri One

KOREAN RESTAURANT

사리원

Yaki Man Doo

Hae Mul Pa Joun

Tok Bok Gi

Jop Chae

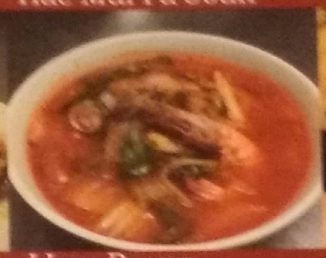
JJam Ppong

Sam Seon Ja Jang

Soon Doo Boo Ji Gae

Yook Gae Jang

Gal Bi Tang

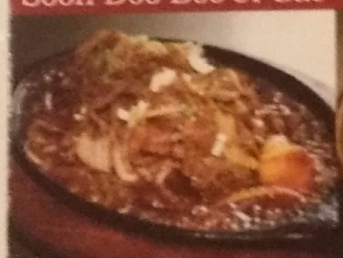
Bul Go Ki Beef

Duk Bae Gi Bulgoki

Duk Bae Gi Haemul Tang

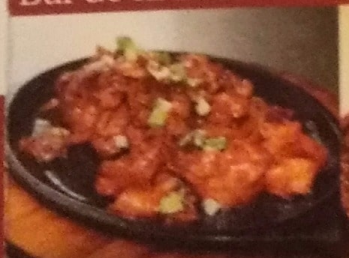
Bul Go Ki Chicken

Gal Bi - Beef

Jok Bal

Fried Chicken

Oriental Chicken

Bo Ssam

Appetizers

Spicy ●
Also available for Vegetarian ●
Recommended Menu △

- Edamame — 에다마메 3.95
- ***Yaki Man Doo*** — 야끼만두 6p) 6.95 / 10p) 8.95
  Fried Vegetables Dumpling Served w/seasoned soy sauce
- Homemade ***Kimchi Mandoo*** -Steamed or Fried — 김치 만두 6p) 8.95 / 10p) 11.95
  Dumpling w/Kimchi, Pork and Vegetables
- Homemade ***Meat Mandoo*** -Steamed or Fried — 고기 만두 6p) 8.95 / 10p) 11.95
  Dumpling w/Pork and Vegetables
- House Salad — 샐러드 2.95
  Lettuce and Cucumber Served w/sesame dressing
- Vegetable Tempura — 야채 튀김 5.95
  Batter-Fried Vegetables Served w/seasoned soy sauce
- Shrimp Tempura — 새우 튀김 8.95
  Batter-Fried Vegetables and Shrimps Served w/seasoned soy sauce
- ***Squid Tempura*** — 오징어 튀김 7.95
  Batter-Fried squid Served w/seasoned soy sauce
- ***Pork Egg Roll*** — 에그 롤 2p) 4.95
  Served w/Sweet Sauce
- Kim Chi Joun — 김치전 11.95
  Kimchi Pan Cake w/Green Onion and Jalapeno
- Gam Ja Ya Chae Joun — 감자야채전 11.95
  Potatoes Pan Cake w/Zucchini and Jalapeno
- ***Hae Mul Pa Joun*** — 해물파전 15.95
  Seafood Combination Pan Cake w/Green Onion and Jalapeno
- ***Fried Tofu*** — 튀김 두부 6.95
  Served w/seasoned soy sauce
- Steamed Tofu — ~~찜 두부 8.95~~
  Served w/seasoned spicy soy sauce
- ***Tok Bok Gi*** — 떡볶이 10.95
  Rice Cake, Fishcake, Egg and vegetables w/Spicy sauce

Fried

Cooking Time 30 minutes
Does not include Steamed Rice and Several Side Dishes

- Fried Chicken — 치킨 16.95
- ***Oriental Chicken*** Sweet / Medium — 양념 통닭 18.95
  Sweet or Medium Spicy Fried Chicken topped with Peanut
- Bul Dak — 불닭 18.95
  Spicy Fried Chicken topped with Peanut
- ***Chicken Gang Jung*** Sweet / Medium / Spicy — 닭 강정 17.95
  Spicy Fried boneless Chicken topped with Peanut
- Tang Su Yook - Pork or Chicken — 탕수육 16.95
  Fried Pork or Chicken Topped with Sweet and Sour Sauce with Vegetables

Soup

- Kim Chi Ji Gae 김치찌게 11.95
  Spicy Kimchi Soup w/Sliced Pork and Tofu
- ***Yook Gae Jang*** 육개장 12.95
  Spicy Soup w/Vegetables, Clear Thin noodle, Egg and Beef
- ***Soon Doo Boo Ji Gae*** - Vegetable 야채 순두부 11.95
  Spicy Soft Tofu Soup w/Vegetables and Egg
- ***Soon Doo Boo Ji Gae*** - kimchi 김치 순두부 11.95
  Spicy Soft Tofu Soup w/Vegetables, Egg and Kimchi
- ***Soon Doo Boo Ji Gae*** - pork 돼지고기 순두부 11.95
  Spicy Soft Tofu Soup w/Vegetables, Egg and Pork
- ***Soon Doo Boo Ji Gae*** - beef 소고기 순두부 11.95
  Spicy Soft Tofu Soup w/Vegetables, Egg and Beef
- ***Soon Doo Boo Ji Gae*** - seafood 해물순두부 12.95
  Spicy Soft Tofu Soup w/Vegetables, Egg and Seafood
- Crab Dan Jang Ji Gae 꽃게된장찌게 12.95
  Spicy Soy Bean Soup w/Crab, Tofu and Vegetables
- Dan Jang Ji Gae 된장찌게 11.95
  Spicy Soy Bean Soup w/Tofu and Vegetables
- Cabbage Galbi Tang 우거지 갈비탕 12.95
  Spicy Soup w/Beef Ribs, Cabbage and Vegetables

Seol Leong Tang [redacted] 12.95
Snowy white ox-bone soup w/White noodle and Green Onion.

Gal Bi Tang ok [redacted] 14.95
Mild Soup w/Beef Ribs, Vegetables, Clear Thin Noodles and Egg

- Soon Dae Gook [redacted] 12.95
  Spicy Pork Soup w/Slices of sausage made of Pork and pieces of intestine
- Gam Ja Tang [redacted] 13.95
  Spicy Pork Bone soup w/Potatoes
- Nae Jang Tang 내장탕 14.95
  Sliced Beef Tripe and Chitterlings Soup w/Vegetables

Do Ga Ni Tang [redacted] 13.95
Snowy white ox-bone soup w/Gelatin of cow knee and Clear Thin Noodles

Duk Bae Gi Bulgoki [redacted] 14.95
Bulgoki Beef Boiled w/Clear Thin Noodles and Vegetables in Bulgoki Sauce

- ***Duk Bae Gi Haemul Tang*** [redacted] 15.95
  Spicy Soup w/Seafood and Vegetables
- Dae Gu Meo Ri Mae Un Tang 대구머리매운탕 14.95
  Spicy Head of Codfish Soup w/Vegetables
- Ah Goo Tang [redacted] 13.95
  Spicy Monk fish Soup w/Vegetables

Grill

불고기 18.95
Bul Go Ki Beef
Thin Sliced Beef Marinated in Sweet Sauce and Grilled. Served on skillet

돼지불고기 17.95
• ***Bul Go Ki Pork***
Sliced Pork Marinated in Spicy Sauce and Grilled. Served on skillet

닭불고기 17.95
• ***Bul Go Ki Chicken***
Sliced Chicken Marinated in Spicy Sauce and Grilled. Served on skillet

치킨테리야끼 17.95
Chicken Teriyaki
Sliced Chicken Marinated in Sweet Sauce and Grilled. Served on skillet

돼지갈비 19.95
Gal Bi - Pork
Pork Loin Ribs Marinated in Sweet Sauce and Grilled. Served on skillet

갈비 22.95
Gal Bi - Beef
Beef Short Ribs Marinated in Swert [illegible] Grilled. Served on skillet

돈까스 14.95
Katsu-pork
Breaded Slices of Seasoned Pork Deep [illegible] Served w/Salad and katsu sauce

치킨까스 14.95
Katsu-chicken
Breaded Slices of Seasoned chicken Deep-Fried. Served w/Salad and katsu sauce

• Sam Gyup Sal Kim Chi Bok Eum 삼겹살 김치 볶음 16.95
Spicy Fried Kimchi and Pork. Extra tofu 2.00

• Oh Jing Uh Bokeum [redacted]
Squid and Vegetables Stir-fried w/Spicy sauce. Extra Noodle 4.95

• Jju Ggu Mi Bokeum [redacted]
Webfoot Octopus and Vegetables Stir-Fried w/Spicy sauce. Extra Noodle 4.95

Go Deung Eo Gu E 고등어구이 16.95
Grilled mackerel - One Fish

Pork Does not include Steamed Rice and Several Side Dishes

Soon Dae [redacted]
Korean Sausage made of Pork Served w/Salt

Mo Dum Soon Dae [redacted]
Korean Sausage made of Pork and pieces of intestine
Served w/Salt and Baby Shrimp Sauce

Jok Bal [redacted]
Sliced steamed Seasoned Pig's trotter Served w/Lettuce
and Baby Shrimp Sauce

Bo Ssam [redacted]
Platter of boiled pork belly Served w/Lettuce, Cabbage
Spicy Radish Kimchi [illegible]

Lunch Box

Mon-Fri 11am-2:30pm
Except Holidays

Includes Steamed Rice, Yaki Mandoo, Salad and a Can of Soda

Bul Go Ki Beef Thin Sliced Beef Marinated in Sweet Sauce	불고기	10.95
• Bul Go Ki Pork Sliced Pork Marinated in Spicy Sauce	돼지불고기	9.95
• Bul Go Ki Chicken Sliced Chicken Marinated in Spicy Sauce	닭불고기	9.95
• Tofu Batter-Fried tofu	두부	8.95
Katsu Chicken Breaded Slices of deep fried chicken	치킨까스	9.95
Katsu Pork Breaded Slices of deep fried Pork	돈까스	9.95
Chicken Teriyaki	치킨테리야끼	9.95
Gal Bi Beef Short Ribs Marinated in Sweet Sauce and Grilled	갈비	12.95

Rice

• ***Bi Bim Bob*** A bowl of rice topped assorted Vegetables, Ground Beef and Fried Egg. The dish is stirred together before eating. Served w/ Hot Pepper Paste	비빔밥	10.95
• Fried Rice Fried Rice with assorted Vegetables and Choice of Kimchi, Chicken, Beef or Shrimp.	김치, 치킨, 소고기, 새우볶음밥	11.95

Rice Cake

Does not include Steamed Rice

Duk Gook Beef Soup w/ Slices of Rice Cake, Beef and Egg	떡국	11.95
Duk Man Doo Gook Beef Soup w/ Meat Dumplings, Slices of Rice Cake, Beef and Egg	떡만두국	13.95
Man Doo Gook Beef Soup w/ Meat Dumplings, Beef and Egg	만두국	14.95

Bim Bob

Fried Rice

Duk Gook

Noodle

Spicy ○
Also available for Vegetarian ●
Recommended Menu △

Does not include Steamed Rice

- ***Jop Chae*** 잡채 14.95
  Clear Thin Sweet Potato Noodle Stir-Fried w/Vegetables and Shredded Beef

- Kal Gook Su 칼국수 11.95
  Thick Chewy Noodle Soup w/Vegetables

- Ba Ji Lak Kal Gook Su 바지락 칼국수 15.95
  Thick Chewy Noodle Soup w/Vegetables and Clam

- ***Udon*** 우동 12.95
  Japanese noodle Soup w/Fishcake, Yam Cake, Green Onion, Egg and deep fried tempura flakes

- ***Ra Myun*** 라면 8.95
  Spicy Noodle Soup w/Vegetables and Egg

- Kimchi Ra Myun 김치라면 9.95
  Spicy Noodle Soup w/Vegetables, Egg and Kimchi

- Hae Mul Ra Myun 해물라면 11.95
  Spicy Noodle Soup w/Vegetables, Egg and Seafood

- Mul Nang Myun 물냉면 11.95
  Arrowroot Starch Noodle and Vegetables in Cold Beef Broth w/Egg

- Bi Bim Nang Myun 비빔냉면 12.95
  Arrowroot Starch Noodle and Vegetables mixed w/Spicy Sauce and Egg

- ***Ja Jang Myun*** 짜장면 12.95
  Noodle topped with thick black soybean sauce, pork and vegetables

- Jaeng Ban Ja Jang 쟁반 짜장 15.95
  Squid, Shrimp and Vegetables mixed thick black soybean sauce

- Sam Seon Ja Jang 삼선 짜장 15.95
  Squid, Shrimp and Vegetables separated thick black soybean sauce

- ***JJam Ppong*** 짬뽕 15.95
  Spicy noodle soup with assorted seafoods and vegetables

- Jaeng Ban JJam Ppong 쟁반 짬뽕 17.95
  Seafoods and Vegetables mixed thick Spicy sauce

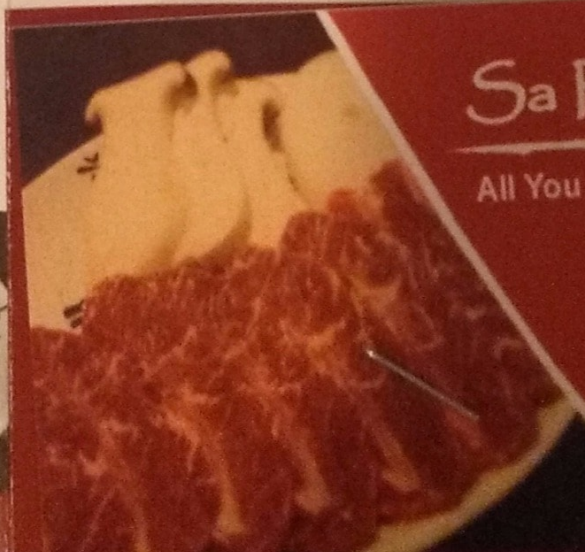

Sa Ri One Grill

All You Can Eat Korean B.B.Q.

사리원그릴

813-280-9558

7525 W. Hillsborough Ave.
Tampa, FL 33607