Alexis Porfiriadis

Aiolon –

Musik für Flöte, Oboe und Fagott

Copyright 2006
A.Porfiriadis

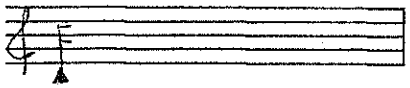

Zugenstoss (ohne Luft). Sonst auch tongue-ram gennant; klingt eine Septime tiefer.

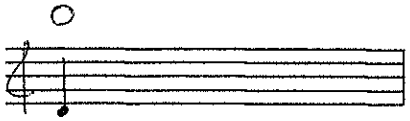

Tonlos (fast nur Luft „gefärbt" mit Ton).

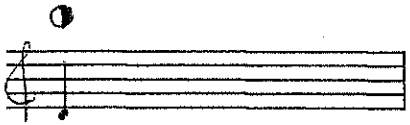

Ton mit viel Luft

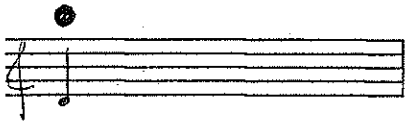

Ton ordinario

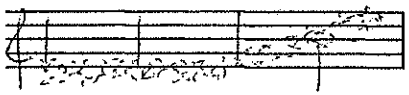

Schnelle Bewegung, viele Töne, an der angegebene Richtung bewegen!

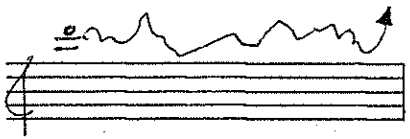

Schnelle Bewegung rund um dem angegebene Ton. Am Ende der Phrase ist der höchste (poss.) Ton zu erreichen.

Flte (bzw. flte nur mit Luft)

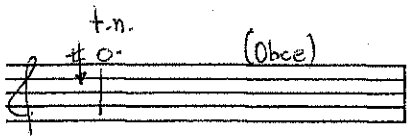

Teeth Note (Ton mit Zahnansatz). Vorschläge: F F

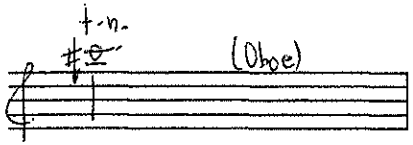

Teeth Note. Vorschlag: 1. C# D

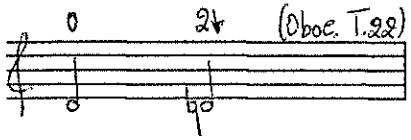

Farbgriff: klanglicher Abweichung vom Standardgriff (bezeichnet mit 0). Hier: B♭ 2↓

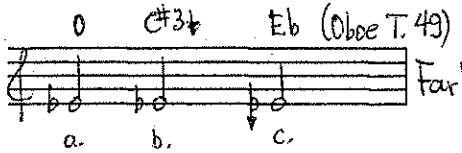

Farbgriffe: Standardgriff = 0 – Vorschläge für b.: C# 3↓ und für c.: B♭ Eb

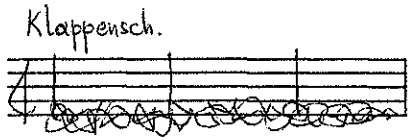

Klappenschläge (ohne Luft)

So leise wie möglich beginnen, bzw. aufhören

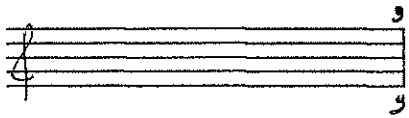

Kurze Pause

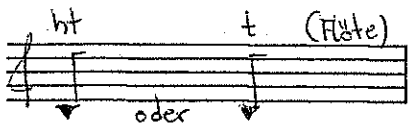

Tonlos-perkussiv ohne zusätzliche Luftstrom

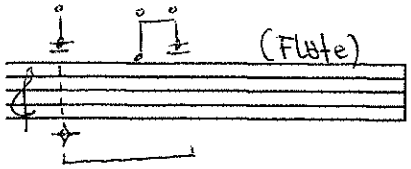

Natürliche Obertöne

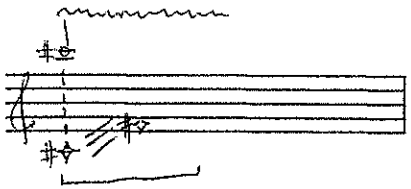

Oberton-Triller mit Grundtöne

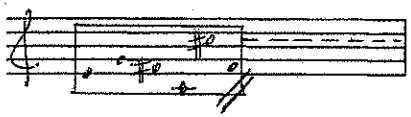

Wiederholung des Patterns so schnell wie möglich

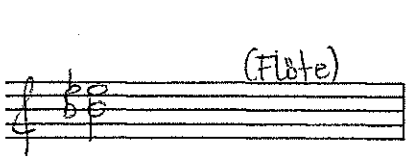

Vorschlag: 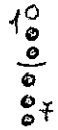

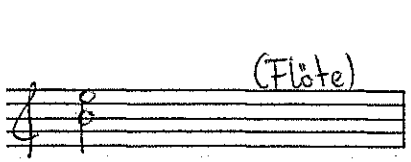

Vorschlag:

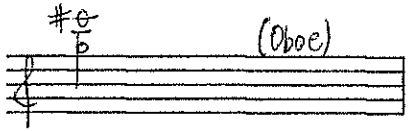

Vorschlag:

= Sehr schwacher Blasdruck

= Normale Rohrstellung

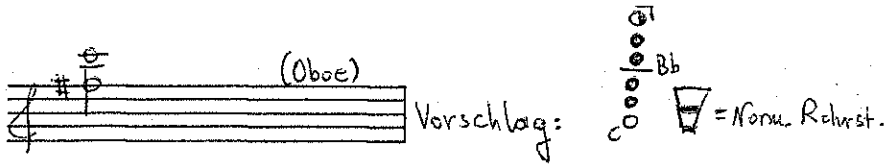

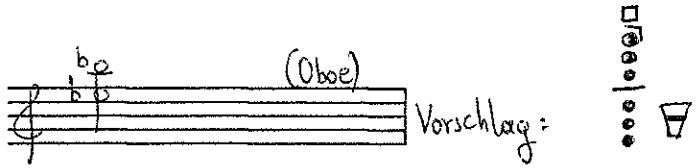

= Etwas stärkerer Blasdruck

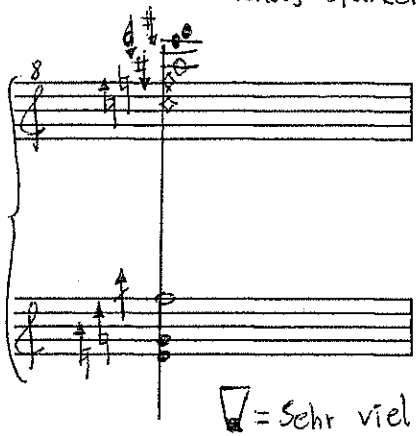

Achtelton höher
Drei Achteltöne höher
Viertelton höher
Drei Achteltöne tiefer
Drei Viertelton tiefer

= Sehr viel Rohr (nach innen gezogen)

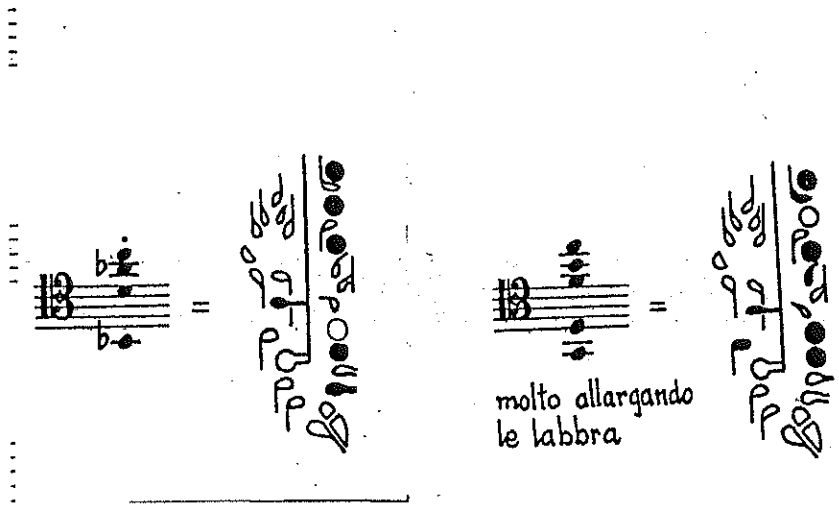

A71

♩= 52

Flute

Oboe

Bassoon

ohne Mundstück

poss

4

Fl.

Ob.

Bsn.

sim.

poss

Mundstück einsetzen!

ord.

ord.

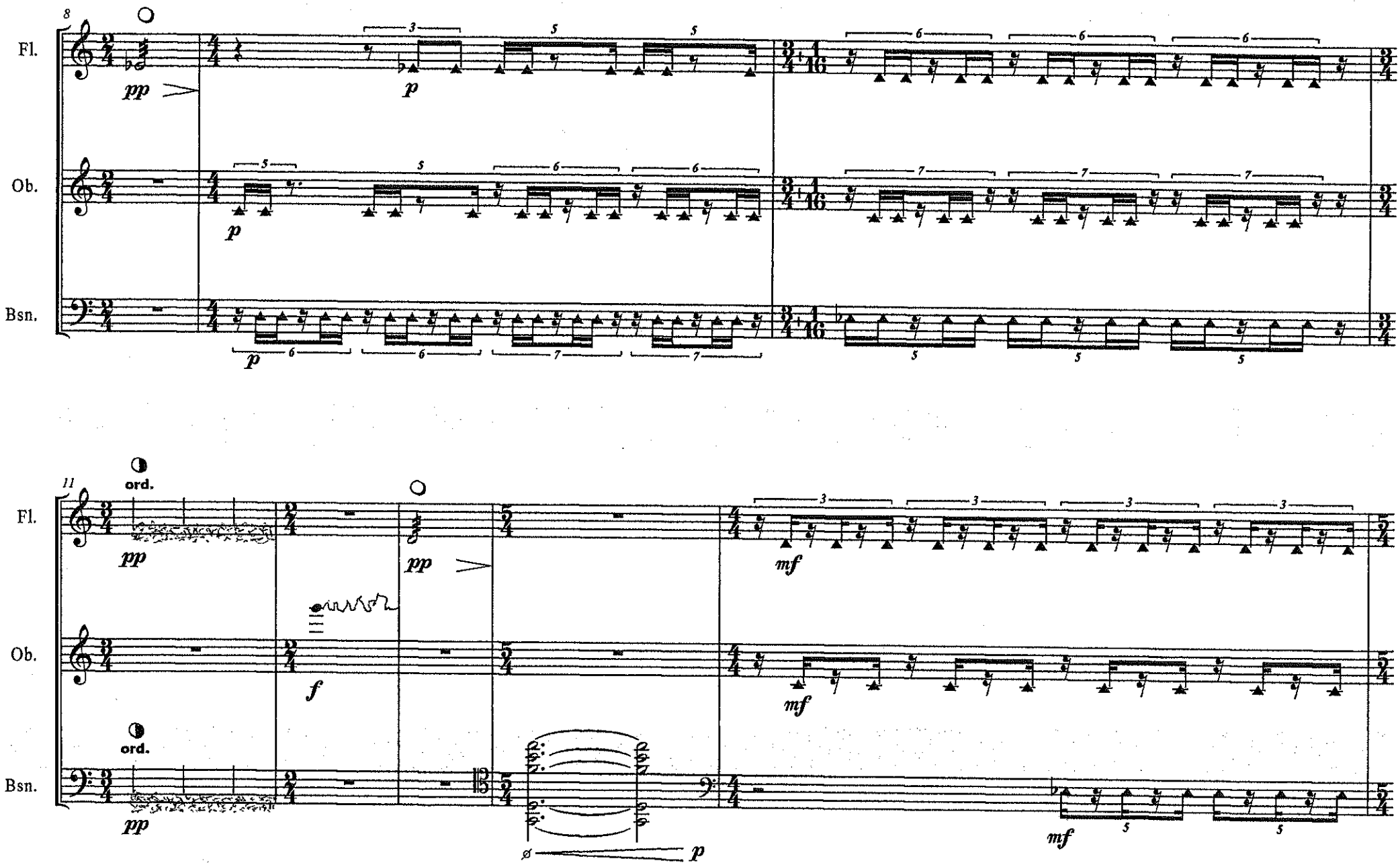
8
Fl.
Ob.
Bsn.
pp
p
11
ord.
f
mf

16

Fl.

Ob.

Bsn.

ord.

ord.

20

Fl.

t.n.

Ob.

Bsn.

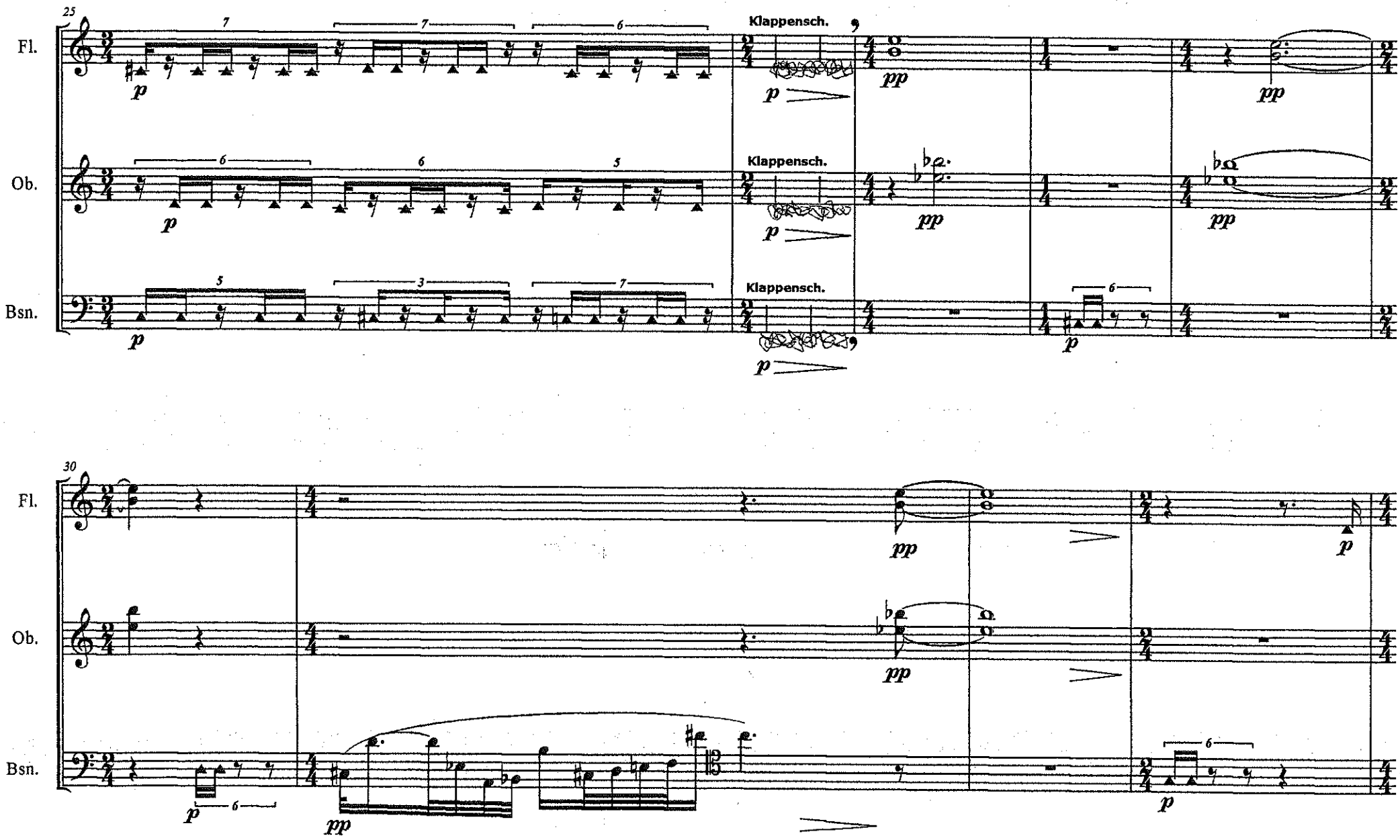
25
Fl.
Ob.
Bsn.
Klappensch.
Klappensch.
Klappensch.
30
Fl.
Ob.
Bsn.

34

Fl.

Ob.

Bsn.

ht ht t ht t ht ht t t ht t ht t ht t t ht ht t ht

p f

37

Fl.

Ob.

Bsn.

t.n.

ord.

ff p

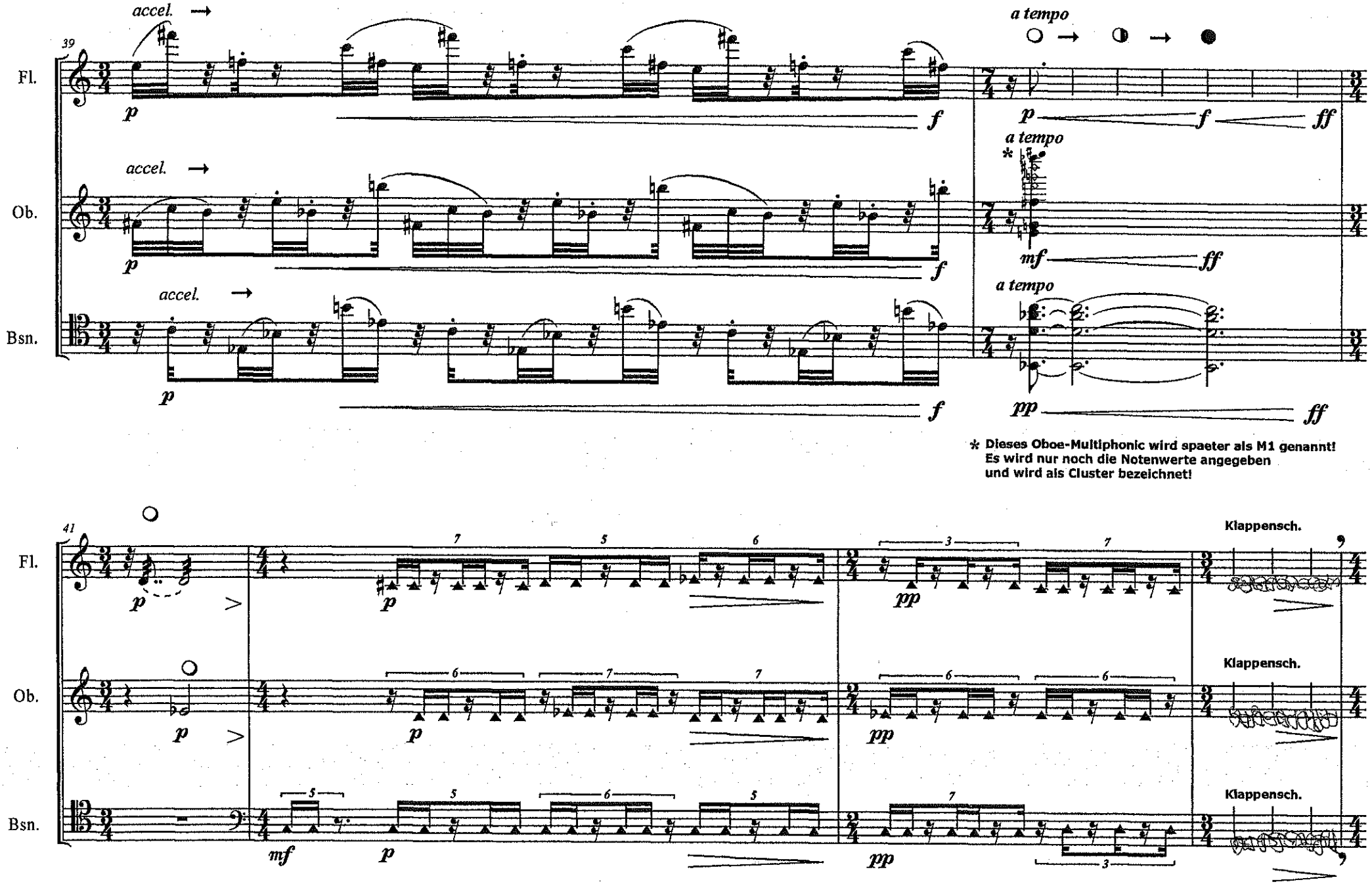

* Dieses Oboe-Multiphonic wird spaeter als M1 genannt!
Es wird nur noch die Notenwerte angegeben
und wird als Cluster bezeichnet!

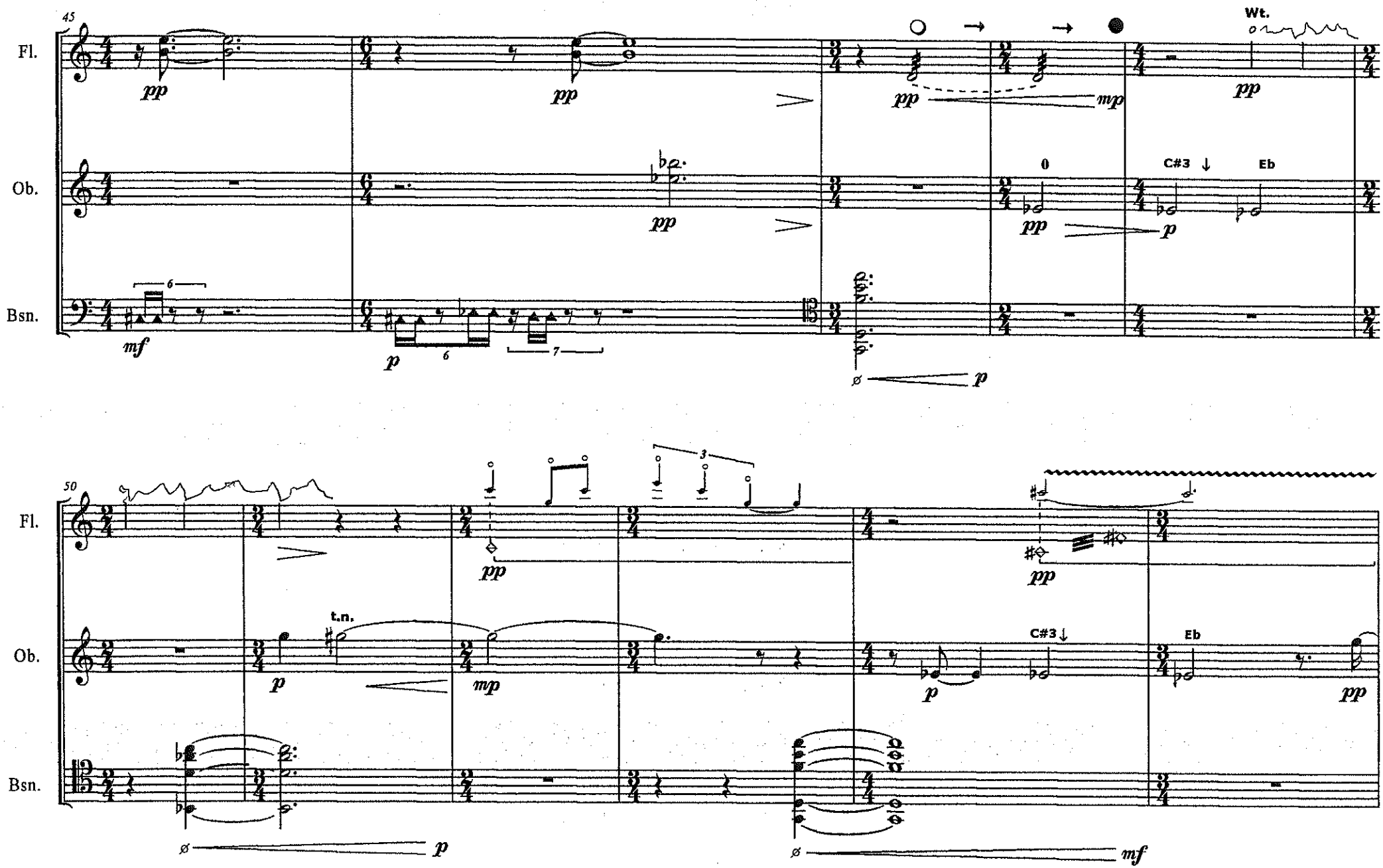
45
Fl.
Ob.
Bsn.
Wt.
0
C#3
Eb
50
t.n.

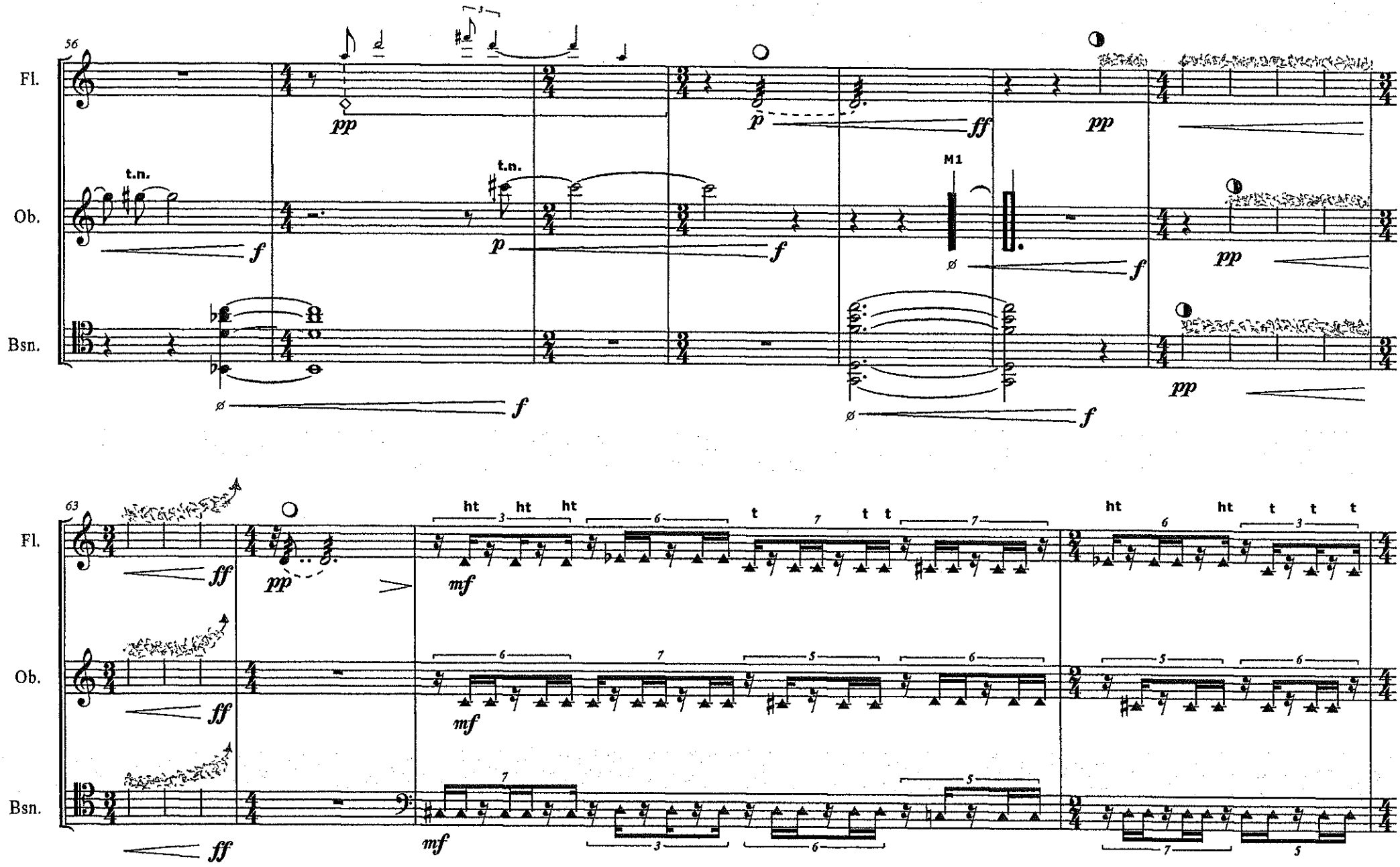
56
Fl.
Ob.
Bsn.
t.n.
t.n.
M1
pp
p
ff
pp
f
p
f
f
pp
pp
f
f
63
Fl.
Ob.
Bsn.
ff
pp
mf
ff
mf
ff
mf
ht ht ht
t t t
ht ht t t t

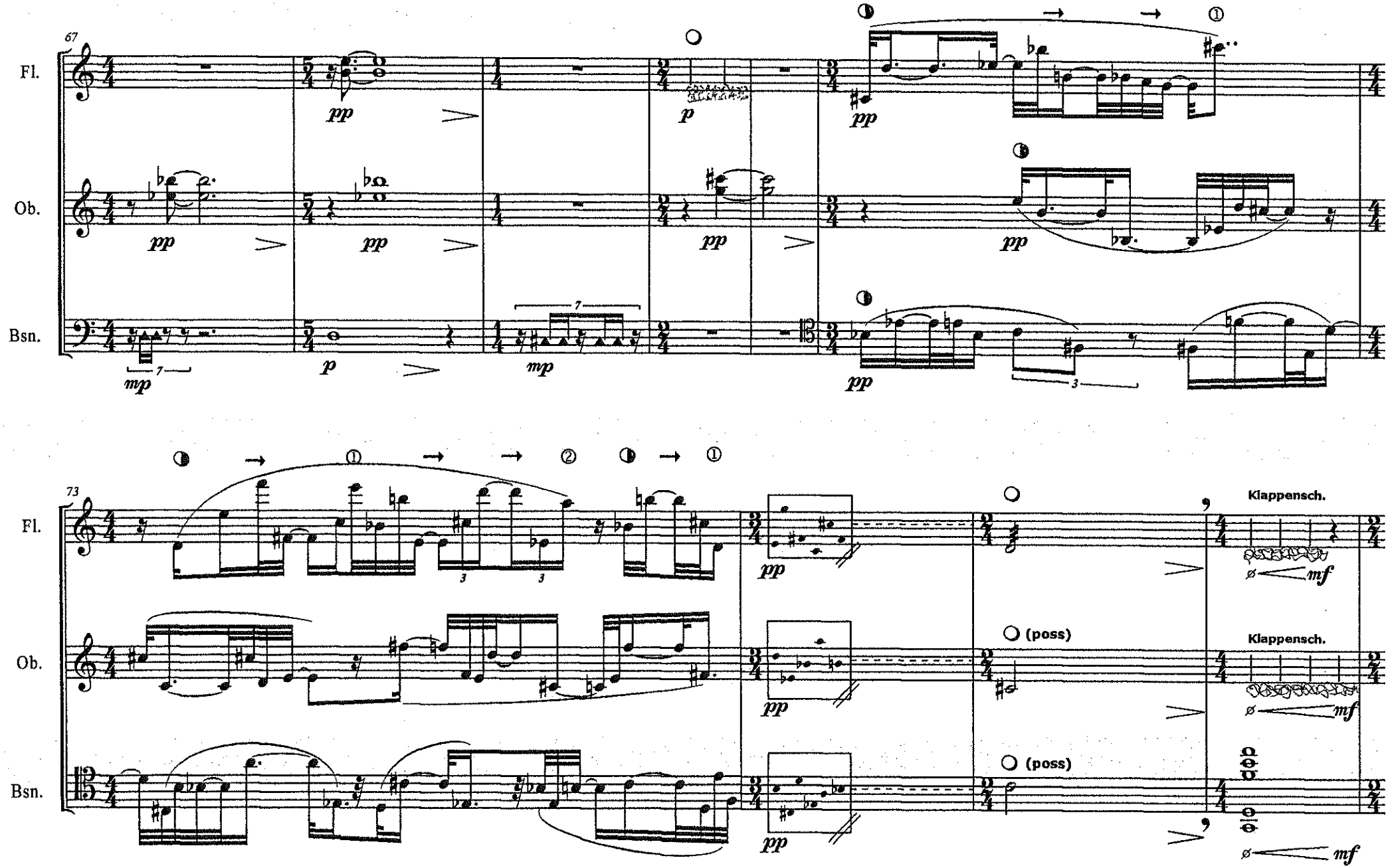
67
Fl.
Ob.
Bsn.
pp
p
mp
73
Klappensch.
mf
(poss)

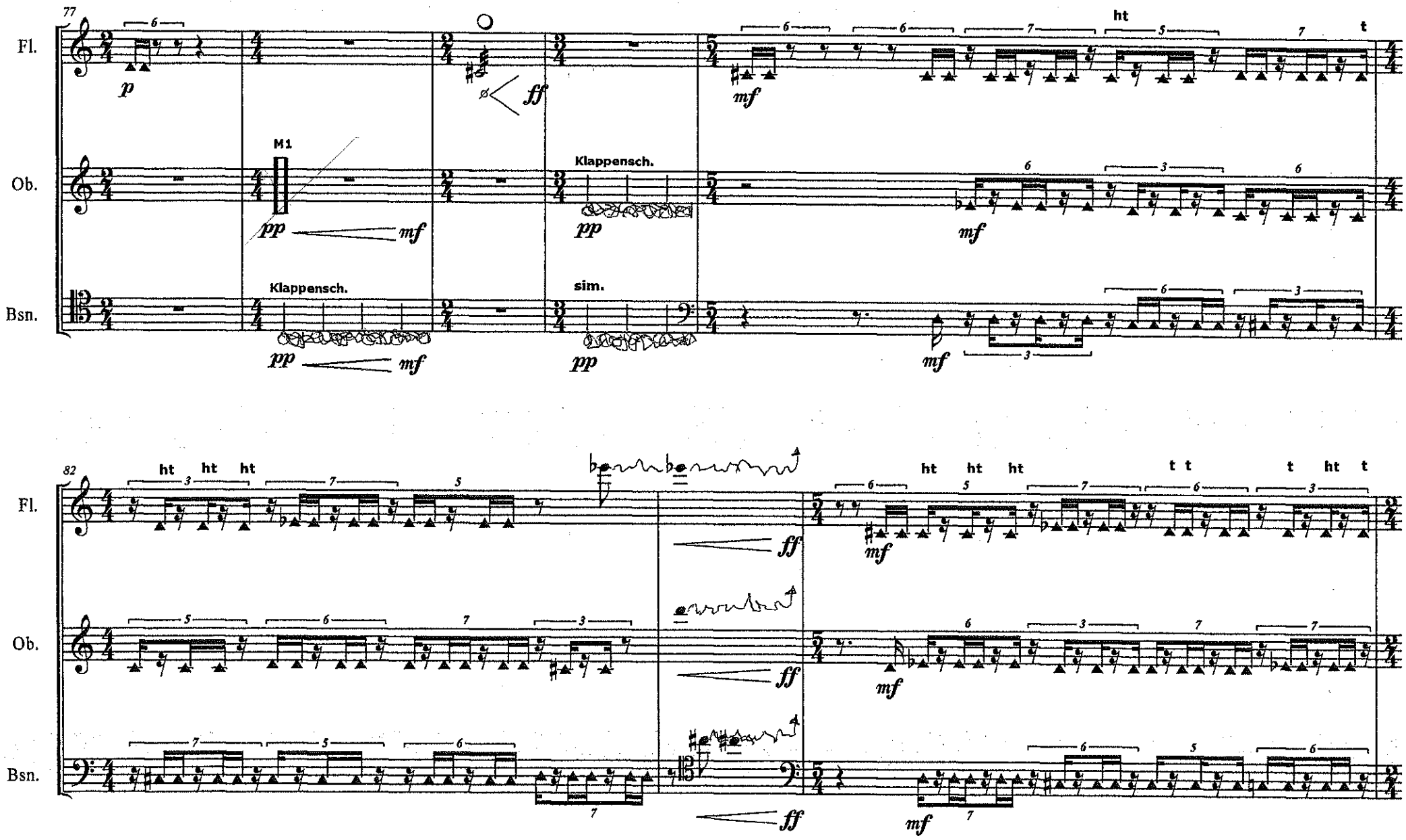
77
Fl.
Ob.
Bsn.
p
ff
mf
ht
t
M1
pp
Klappensch.
sim.
82

85

Fl.

Ob.

Bsn.

M1

89

Fl.

Ob.

Bsn.

M1