

Cortex Data Extractor

CORDEX Data Extractor doesn't require help file, since all things have been done in behind codes and user just need to enter dates, coordinate, and variable name.

1-Install CDE by click on "[Cortex](#) Data Extractor.exe"

2-Open your [CORDEX NetCDF](#) file

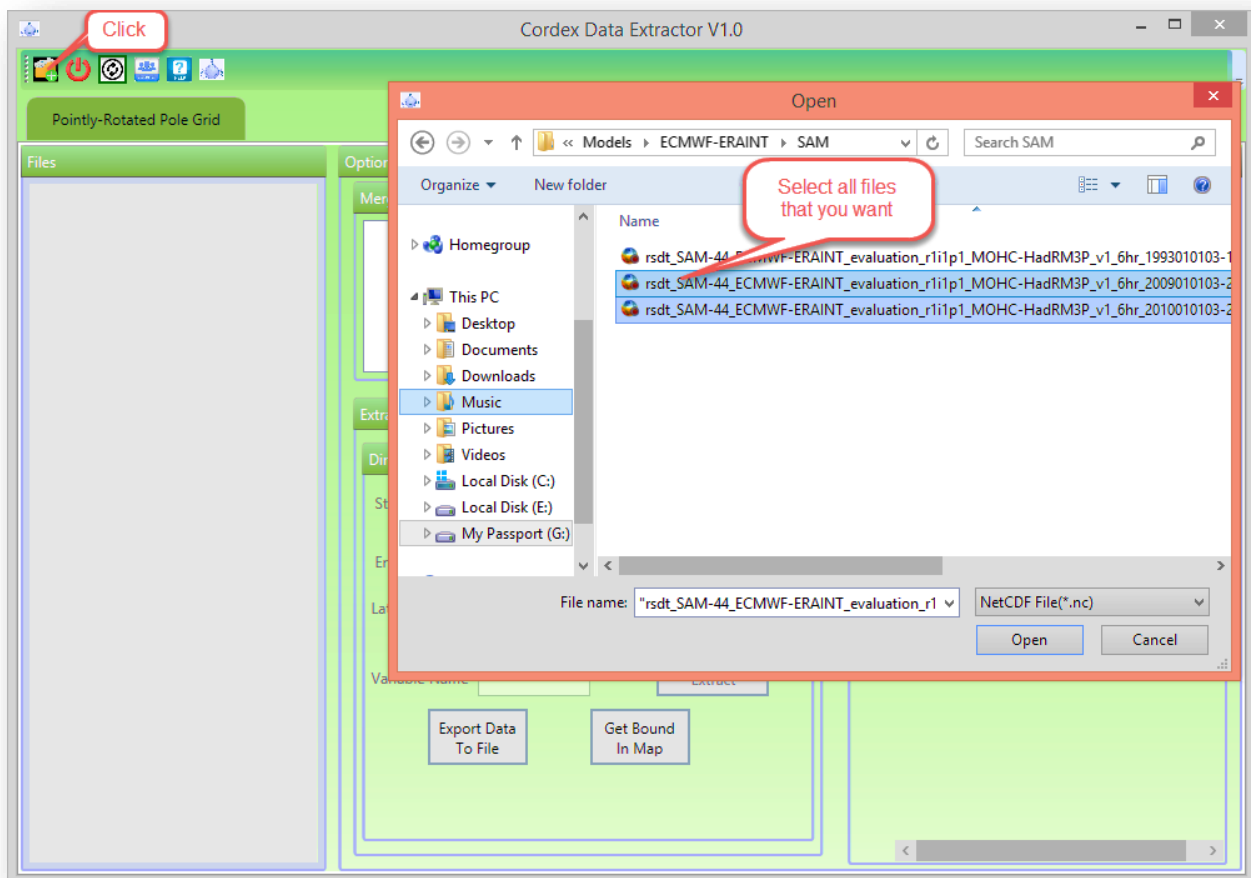

3- If you are in first use the registration page will be appear. Send your CPU ID to kolsoomi57@gmail.com for getting the key.

The screenshot shows a 'Register' window with the following elements:

- Title:** Register
- Your CPU ID:** BFEFBFF0001067A
- Register Key:** (Empty text box)
- Buttons:** 'Back' and 'Register' (both green with blue text)
- Text:** For registration, send your CPU ID to kolsoom57@gmail.com for starting your purchasing process. Payment will be done in FastSpring. If you have problem don't hesitate to contact with Suppor@AgriMetSoft.com or Kolsoumi57@gmail.com
- Social Media:** Facebook, Twitter, and Google+ icons.

Three red callout boxes provide instructions:

- Top left: "Enter the key here" pointing to the Register Key field.
- Top right: "Send your CPU ID to kolsoomi57@gmail.com for getting the key" pointing to the CPU ID field.
- Bottom right: "Click to register" pointing to the Register button.

4- If your registration be successful re-select your [Netcdf](#) files same as step1

5- Click Start and end of period that you want to extract (depend of your [CORDEX files](#))

Notice: if your file is in daily scale you don't need to set hours and minutes. If your file is in monthly you don't need set days, ...

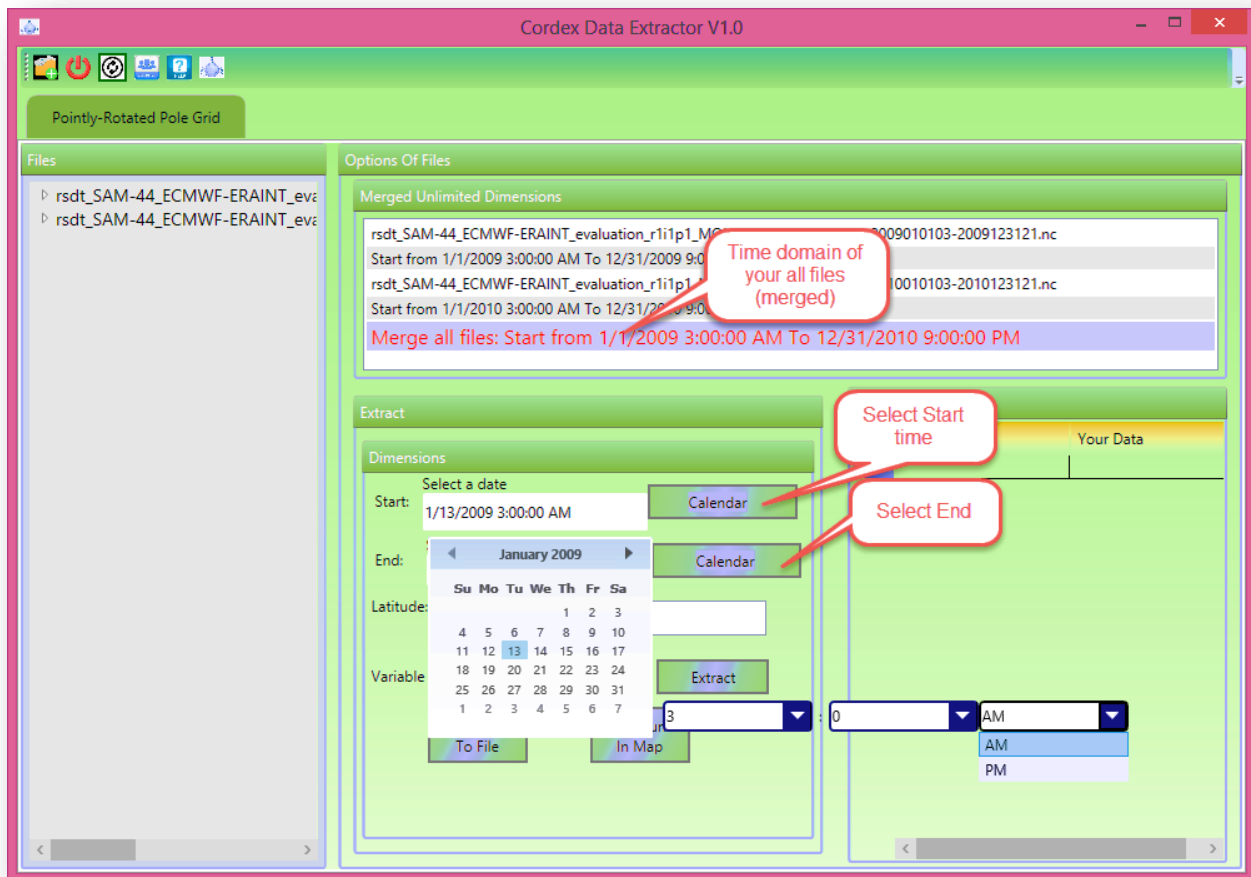

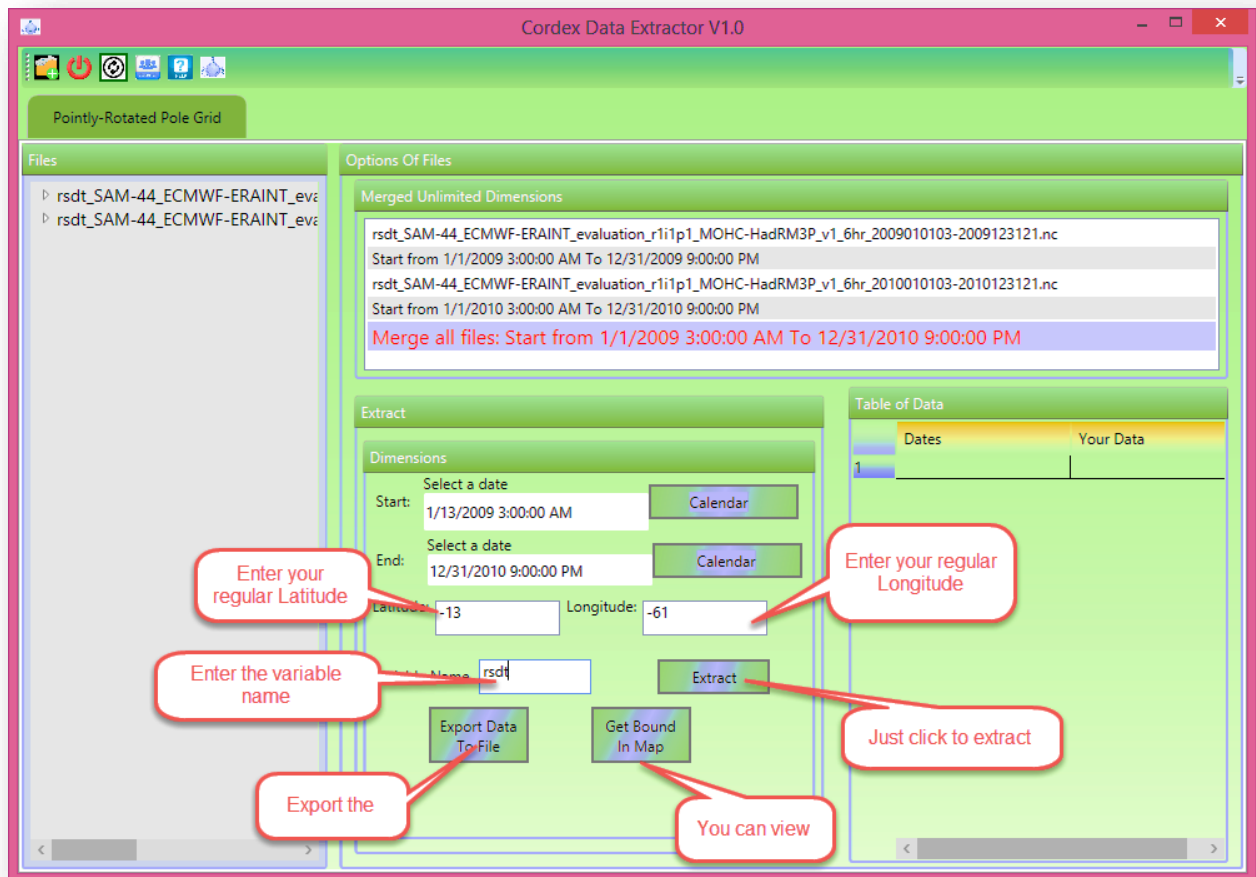

Notice: You can view [COREX domains](#) of your file by clicking on "Get Bound In Map". Please select your Lat/Lon in domain.